FRED. G. USILTON. WILLIAM B. USILTON

Kent News.

SUBSCRIPTION PRICE..... { ONE DOLLAR PER ANNUM.

Entered at the Post Office at Chestertown Maryland, as Second Class matter.

Obituary or In Memoriam notices cost 5c per line, each insertion.

SATURDAY, MARCH 25, 1916.

If the arrival of blue birds and thunder storms is a sign of spring then this long-looked for time is here, but the biting winds and ice disprove this argument.

It is our opinion that there will be no discontinuance of steamboat service up Chester river. Either the boats will be sold or the time of obeying order extended a year.

Oh, consistency, thou art surely a jewel! On the Prohibition question, all the Baltimore papers preach "Home Rule" but on Annexation it is the opposite. The city press would grab all the territory they want in the counties and never give the people there a voice as to whether they want to come in or not.

The Talbot County Fair Grounds will be sold at public auction on Saturday April 15th, by W. Mason Shehan, assignee of the mortgage held by the County Commissioners. Default has occured in the mortgage by failure to pay both the interest and principal. This seems to end the rather checkered career of the Talbot County Fair Association.

In a New Jersey town lately some boys accused of arson were sentenced to clean the streets around the schoolhouses, pick up rubbish and paper and do other work of the kind. The object of this unique sentence was to take down the heroic element in the boys and their youthful admirers and prevent emulation of their deeds by a course of humble but salutary labor which invites more jeers than cheers from youthful contemporaries. It was an idea worthy of a Solomon.

In another column of the News is an announcement of the candidacy of Messrs. Charles L. Dodd, John P. Ahern and W. Bradford Copper as delegates from the Democratic party of Kent to the State Convention to be held in Baltimore in May. These gentlemen have been brought forward by their friends as men upon whom the whole Democratic party can unite and thus avoid any strife this time. The News gives these three gentlemen its hearty endorsement feeling confident that they will ably represent the people of Kent in the coming convention.

The public schools of Kent county closed as usual yesterday and will open as usual Monday. Owing to legal steps taken by H. H. Barroll, Esq., and some of his friends, the School Board has been unable to pay the teachers, janitors and others at the usual time. The School Board has been required by the Court to show cause on or before today, March 25, why a mandamus should not be issued restraining them from borrowing any more money. This argument prepared by S. Scott Beck, Esq., for the School Board, is now with the Court and an opinion is looked for early next week. The News will probably publish the School Board's statement next week.

The second fire at Washington College causes extreme anxiety among all the friends of the college. There are three recommendations we'd make, viz., a night watchman, a rule forbidding smoking in buildings and the formation of a fire company among the college students. A case came under our notice this week proving the carelessness of handling cigarette stumps. In an office in Chestertown a cigarette stump *was thrown into waste basket* and within a few minutes *the* the whole contents were ablaze. Fortunately the proprietor was in, otherwise a big fire would have resulted. The carelessness with which young men flip matches and cigarettes makes one marvel that there are not more fires.

On account of the alarming shortage in the manufacture of paper, people in the newspaper business are more or less nonplussed as to how to grapple with the difficulty. Mills and manufacturing plants are all giving notice of increased costs and are refusing to take any future orders for the delivery of paper. It is said that conditions now existing are entirely unknown in the history of the newspaper world. The absence of raw material, the trouble in procuring chemicals for bleaching and the impossibility of importing paper from European countries or South America are primarily the cause of the trouble. It is rumored that the cost of the city dailys which are now selling for a penny, is to be increased to two cents, and it looks as if the country papers may be compelled to make a move along the same line, if the present conditions remain.

KENT FOR FRANCE

Dr. France, the Republican candidate for U. S. Senator, accompanied by Hon. W. H. Jackson, was in Chestertown Thursday. They met about a dozen Republicans and at a conference held in the office of Mr. Urie they were assured that Dr. France had not only the solid vote of the 1,475 colored voters of the county, but also most of the white Republicans. Good work has been done in this county by the friends of Mr. Jackson and Dr. France, and they claim that the latter's victory is certain. A boom was started at the conference for Mr. Jackson as the next national committeeman, the proposition finding general favorable comment.

HON. DAVID J. LEWIS

The Farmers Candidate for United States Senator

ANNAPOLIS NEWS

The Maryland Legislature will adjourn next Monday night week.

The curfew law bill for Kent and the bill to authorize the Clerk of the Kent county circuit court to make index of judgments, etc., introduced by Senator Brown, passed the Senate.

Governor Harrington on Friday signed the Prohibition bill, which provides that each of the "wet" sections in the State shall vote separately upon prohibition at the fall election. These sections are Baltimore city, Allegany, Washington, Frederick, Baltimore and Prince George counties; Ellicott City, in Howard county; Havre de Grace, in Harford county, and Annapolis and the Curtis Bay and Brooklyn district, in Anne Arundel county.

The Urie bill to abolish the office of road engineer of Kent county was vetoed Saturday by the Governor. Senator Brown has introduced a bill this week providing that Kent's road engineer shall be appointed by the county commissioners upon the recommendation of the States Roads Commission. The commissioners will have the privilege of selecting one from a number of names, but it *must be* a name recommended by the State Roads Commission.

The budget bill passed both branches of the Legislature. The budget amendment to the State Constitution, which the bill submits to the people, will be voted upon at the coming election. This bill is the backbone of the program of economy and efficiency upon which the last campaign was waged and upon which Governor Harrington and the Democratic party were entrusted with power.

The bill to abolish "continuing" appropriations has passed the Senate and House.

The bill to abolish the special counsel in the several State departments, except the Public Service Commission, and to create a State legal department, was reported in the Senate. This bill provides a salary for the Attorney-General, who is to head the department, of $5,000, and salaries of $2,500 each for not more than three assistants.

Another bill—that abolishing the fire marshall—has passed the House. This bill would save the State from $8,000 to $10,000 a year.

The Agricultural bills are on the calendar in each branch of the Legislature. These bills provide for a State Agricultural Board of nine members, which shall manage the Maryland Agricultural College and shall take over the work of the State Sanitary Live Stock Board and the State Tobacco Warehouses. They provide a new charter for the Maryland Agricultural College.

The Conversation Commission bills have been on the third reading file of the Senate some time. These bills create a commission to be composed of three men at $3,000 a year each, with liberal engineering and clerical assistance. This commission is to take over the duties of the Shellfish Commission, the Fish Commissioners and the State Game Warden.

The bill reducing the paid membership of the State Roads Commission from six to three and providing a salary of $2,500 for chairman and $2,000 each for the two commissioners has passed the Senate and is in the House.

The Norris bill to abolish the State Bureau of Immigration has passed both Senate and House.

The bill to abolish the envelope feature of the direct primary law has passed the House, but has not been acted upon by the Senate. The bill to provide a registration day just before each primary has not passed either House.

PLANTS.

30 varieties of Strawberries, $2.00 per 1,000 and up; 100,000 Wintered and Winter Grown Cabbage, that have been Southern plants about 10 days, $1.75 per 1,000, varieties, Wakefield, Winningstadt and all head early; Tomatoes, Langdons, Adirondack Earliana, Moor's King of Earlies, Bonny best, 1, X L, and Maul's Earliest, transplanted from hot house to frames hardened good, $7.00 for 1,000, $1.00 for 100, 15c dozen; in pots 2 to 4 inches, 25c to 60c dozen. Seed Sweets, Improved Carolina, 50c bushel; plants $1.00 per 1,000 at beds, $1.40 per 1000 if shipped. Cantaloupe Seed—Netted Rock King, one year from Colorado 90c lb.; Eden Gem, 50c lb. Write for descriptive price list.

W. F. WIGGINS,
mi9 4t* Millington, Md

To The Democrats OF KENT COUNTY

We desire to announce to the Democrats of Kent County that we are unanimously in favor of the re-nomination of Woodrow Wilson. If elected as Delegates from Kent County to the State Democratic Convention we will do all that we can to secure his endorsement by the Democracy of Maryland in Convention Assembled.

We further pledge ourselves that we will use all our influence and all honorable means to secure the election of Delegates from Maryland to the National Democratic Convention to be held in St. Louis who shall be instructed to vote for the re-nomination of Woodrow Wilson as President of the United States and to continue to vote for him as long as his name is before the Convention.

CHARLES L. DODD,
JOHN P. AHERN,
W. B. COPPER.

PUBLIC SALE OF VALUABLE Real Estate

Near Rock Hall, Kent County, Md.

UNDER and by virtue of the power contained in a mortgage from Gussie Dixon and William B. Dixon, her husband, to Jacob B. Downey, dated August 12th, 1912, and duly recorded in Liber J. T. D., No. 16, Folio 30 &c., one of the Land Record Books for Kent county, and which mortgage was on the 10th day of August, 1815 assigned to the Chestertown Bank of Maryland, the undersigned, Attorney named in said mortgage, will offer at public sale in front of the Court House Door in Chestertown, Kent county, aforesaid, on

Tuesday, April 18th, 1916

AT TWELVE O'CLOCK NOON,

The House and Lot

situated on the Haven, near Rock Hall, where William E. Dixon now resides, and adjoining the premises of Jacob B. Downey and Marion Miller and others, and containing ONE ACRE, 2 Roods and 12 Perches of Land, more or less.

This property was conveyed to the said Gussie Dixon by Jacob B. Downey and wife on the 9th day of August, 1912, and recorded in Liber J. T. D., No. 26, Folio 29, &c.

This property is improved by a

Two-Story 4-Room Dwelling

AND SUMMER KITCHEN, in good condition. It will either make a pleasant home or a good investment.

TERMS OF SALE.—One-third of purchase money cash on day of sale, the remainder payable in six and twelve months from day of sale, with interest on all deferred payments from day of sale, and all deferred payments to be secured to the satisfaction of the undersigned. Title papers at cost of purchaser.

WILLIAM W. BECK, Att'y
Named in Mortgage.

JOHN H. GREENWOOD, Auct'r. mar25-ts

REPORT OF THE CONDITION OF

The Millington Bank of Md.

At Millington, in the State of Maryland, at the close of business March 7th, 1916.

RESOURCES.

Loans and Discounts		$115,555 44
Overdrafts, secured and unsecured		45 99
Stocks, Bonds, securities, etc		400 00
Banking house furniture and fixtures		6,563 00
Mortgages and Judgments of record		5,555 00
Due from National, State and Private Banks and Bankers and Trust Companies, other than reserve		705 16
Due from approved Reserve Agents		1,831 32
LAWFUL MONEY RESERVE IN BANK, VIZ:		
U. S. Currency and National Bank Notes	$3,508 00	
Gold coin	737 50	
Silver Coin	556 40	
Nickels and Cents	60 39	4,862 29
Total		$135,518 20

LIABILITIES.

Capital stock paid in	$15,000 00
Surplus fund	5,000 00
Undivided profits, less expenses and taxes paid	2,090 51
Due to National, State and Private Banks and Bankers and Trust Companies, other han reserve	179 44
Deposits subject to check	50,442 89
Certified checks	16 50
Savings and special	59,698 86
Notes and Bills rediscounted	3,090 00
Total	$135 518 20

State of Maryland, County of Kent, ss.

I, W. I. JARVIS, Asst. Cashier of the above-named bank, do solemnly swear that the above statement is true to the best of my knowledge and belief

W. I. JARVIS, Asst Cashier.

Subscribed and sworn to before me this 13th day of March, 1916.

JOSEPH MALLALIEU
Notary Public.

Correct—Attest:
ISAAC GIBBS,
THOMAS C. ROE,
JOHN H. WIEST,
Directors.

Administrators Sale OF Personalty

UNDERSIGNED as adminstrators of the late O. H. Cleaver, under and by virtue of an order of the Orphans' Court will sell at public sale on the Hepbron Farm, three miles north of Kennedyville, Md., on

Wednesday, April 12, 1916

Beginning at 10.30 A. M., the following personalty:

7 Head of Horses

COLTS AND MULES

One Bay Stallion, 10 years old, 1 pair Large Mules 8 years old, 1 Sorrel Horse, Bob, 9 years old, 1 Brown Horse, Dan, 8 years old, 1 Bay Mare, Flora, 7 years old, 1 Black Mare, Lapy 18years old, 1 Yearling Colt.

7 Head of Cattle

SIX COWS AND 1 BULL, SMALL LOT OF HAY AND CORN.

Two double York Carriages, 1 York Carriage, 1 Carriage Pole, 1 set of double Carriage Harness, 1 Dearbon, 2 Farm Wagons, Binder, Mower, Drill, Plows, Harrows, Roller, Walking and Riding Cultivators, Disk Harrow, and all necessary farm machinery, shovels, Hoes, Forks, Axes, Harness, Lifting Jacks, 1-2 and 3 horse trees and many other articles, ½ interest in 43 acres wheat in ground.

TERMS OF SALE—Sums of $10.00 or under cash; over that amount a credit of six months, on bankable note with approved security.

MRS. MATTIE CLEAVER
MERRITT B. SMITH, } Adm'rs

JOHN H. GREENWOOD, Auctioneer.
JAS. G. BECK, Inside Clerk.

PUBLIC SALE OF Furniture!

In front of the Court House Yard

Saturday, March 25, 1916

At 2 P. M. the Following Furniture:

1 New Baltimore 8-50 Range good order, 1 3-Burner Perfection Oil Stove, with oven; 1 Safe, 1 Walnut Dining Table, 1 Oak Dining Table, 1 Small Coal Stove, 2 Bureaus, 1 Wash Stand, 2 Rockers, 6 Cane Seat Chairs, 13 Window Curtains, Lot of Matting, 1 Ingrain Rug, 2 Washing Tubs, Lot of Window Screens and various other articles.

W. B. COPPER,
m18 2t Agent of Mrs. Minta Weer.

CHESTERTOWN GARDENS

E. R. Anthony, Owner and Prop'r.

Chestertown R. R. No. 1
Phone No 283.

HEADQUARTERS

All Kinds of Plants, Flowers, Vegetables and Small Fruits

40—ACRES—40

In Truck Crops, Flowers and Nursery Stock

One-Half Acre Under Glass
Fresh Cut Flowers the Year Round

Mch25 2mos.

VITEL, 4382.

This heavy-weight Belgian Stallion, weight (2100 pounds or over) owned by the ROCK HALL BELGIAN HORSE CO., WILL MAKE THE SEASON OF 1916 IN KENT COUNTY.

Vitel is a beautiful bright bay with fine, well developed head and neck, large hazel eyes, powerful back and loins, high withers, fine mane and tail, beautifully shaped legs, and for bone and muscle has few equals and no superiors, and his past record fully shows that he transmits these to his progeny. In offering this horse to the public, we feel that we are offering a horse that has as much style and weight as has been their lot to meet with.

TERMS $20 for 1 mare to insure; $35 for 2 mares; $50 for 3. $11 for season.

For further particulars, address the Company

LOU SMITH, PRESIDENT.
m25 tf HARRY THOMPSON, SEC'Y.

In and Ready

Spring Clothes, Hats and Shoes for Men and Boys, Young Men and Little Boys.

Men's Spring Overcoats, $10 to $30,

Men's Spring Suits, $8 to $30.

Prince Albert Suits, $20 to $35.

Full Dress Suits, $15 to $40.
Tuxedo Suits, $15 to $35.
Boys' Suits, $5 to $18.
Little Boys', $2 50 to $12.
Boys' Reefers, $3 to $8.
Latest Styles, Best Models, Reliable Makes and all at Moderate Prices.
New Spring Hats.
New Spring Shirts.
New Spring Ties.
New Spring Furnishings.
New Spring Shoes
New Spring Tailoring.

They are all Here, they are all Right and they are all Right and they are all Ready.

Mullin's Big Home Store
6th and Market

NOTICE TO CREDITORS.

Notice is hereby given that the subscriber has obtained from the Orphans' Court of Kent county letters testamentary on the estate in Kent county, Maryland, of

JOHN F. ERNEST.

late of Kent county, Maryland, deceased.

All persons having claims against deceased are hereby warned to exhibit the same, with the proper vouchers thereof, to the undersigned, on or before the 25th day of September, 1916, otherwise they may be excluded by law from all benefits of said estate. All indebted to said estate are requested to make immediate payment to the subscriber.

Given under my hand and seal this 22nd day of Masch, 1916

ELMER E. ERNEST.
mch25 4t Executrix.

J. R. JOHN, D. C.
CHIROPRACTOR
SPINAL ADJUSTMENTS

Tel. Madison 5123 1514 Linden Avenue

EXAMINATION FREE. WRITE FOR LITERATURE.

Graduate Palmer School of Chiropractic

WHAT IS CHIROPRACTIC?

KI-RO-PRAC-TIC

It is the only science, art and philosophy that has thoroughly tested and proven that disease is caused by pressure on nerves.

It is the only science that tones up the nervous system, restores it to the normal healthy condition and gives relief from aches and pains without the aid of drugs or surgery.

If you are not in good health, consult a competent chiropractor.

☞ Would like to get into communication with some party interested in taking adjustments. Have an offer to make in regards to their furnishing office space twice a week in return for adjustments.

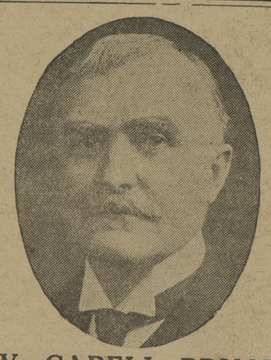

W. CABELL BRUCE

Democratic Candidate For United States Senate

Subject to Primary Election To Be Held May 1, 1916

President of Maryland Senate, 1896; Head of Baltimore City Law Department, 1903-1908; Council to Public Service Commission, 1910-1916.

PLATFORM: The old Jeffersonian principle of equal and exact rights to all men; reliance for individual well-being upon individual enterprise and energy rather than upon Government patronage; the regulation (but not the ownership) of the telephone and the railroads by Government; the highest degree of administrative economy consistent with the public necessities; a tariff for revenue only; the largest measure of local self government compatible with a vigorous national authority; and an army and navy unquestionably strong enough to preserve our shores and liberties inviolate.

Published by authority of
feb5 3m CARROLL GORMAN, *Treasurer.*

TOM BARRON STRAIN

White Leghorns

Baby Chicks & Eggs for Hatching

CHICKS.....$10 00 per 100
EGGS.....$ 1.00 per 15
$5.00 per 100.

Heavy layers of large white eggs. On the job winter and summer—no setting.

BROOKE MANOR POULTRY FARM
mar25 8t BIRDSBORO, PA.

Get Your Horses

Good and Strong for the

HARD WORK

of Spring and Summer

With *Cal-Sino*

Horse Restorative

It regulates digestion and bowel movements. Expels worms. Prevents colics. Puts new life and vim into horses. Keeps them in trim.

Sold by Leading merchants.
Names on other adv. this issue. m25 4t

HIGH-GRADE LIME

Car or Vessel Lots

Be sure and get my prices before you buy.

J. WATERS RUSSELL,
CHESTERTOWN, : : MARYLAND
Mar11-2m

FOR SALE!

Eight EWES with Lambs,
ONE BUCK,

One Horse 6 years old, fine driver, fearless of automobile, works anywhere; Carriage Harness, 1 Dearborn, 1 Double Heater, Vent Oak; 1 Airtight Stove, also several Tons of Hay, 2 Turkey Hens.

Apply to
MRS. CLARENCE W. CREW.
Still Pond, Md.

Shafer & Redmile

Fire Insurance Agents

Kennedyville, Md.

SUCCESSORS TO T. SHAFER
jan29 3m

Lenten Season

Just received more very fine SALT SHAD, small and medium sizes, also some very fine Mackerel. Let us have your orders.

Shad, extra quality, lb.....12c
Mackerel, extra quality.....10c

TASTY AND APPETIZING

Smoked Bloaters, Codfish, Salmon, Kippered Herring and Sardines.

Dry Goods and Notions

Choice Assortment of Light and Dark Calico, yd..... 7c
Beautiful Assortment of Dress Ginghams, yd.....10c
Beautiful Apron Ginghams, yd..... 8c
Percales of very neat stripes and figures, 10c and 12½c yd.
Ladies' and Men's Underwear } .....25c to $1.00 Suit
Boys' and Children's Underwear }

Frank A. Hurlock

Phone 239R (Successor to O. B. Crow)

Get Your Spring Suit Made-to-Measure

A REPRESENTATIVE of Isaac Hamburger & Son, of Baltimore, will be at our store on FRIDAY and SATURDAY, March 31st and April 1st, to help you choose.

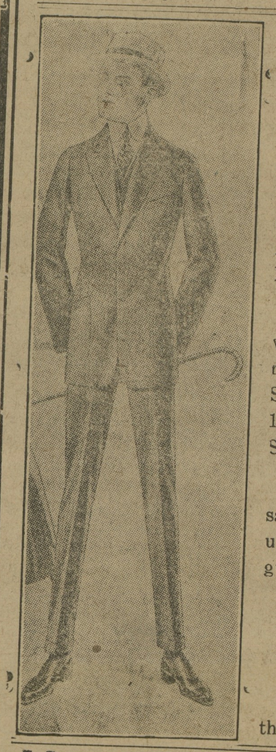

Workmanship is the dominating attribute in their product, as every garment they produce is hand-needled and hand-moulded by the best needle artists in the tailoring profession; and their clothes are everywhere recognized as the Highest Type of Tailored-to-Measure Garments in America.

For that reason you will do very well to meet their representative here on Friday or Saturday, March 31 and April 1, and leave your order for a Spring Suit.

Perfection in the Fit and satisfaction in the Wear is unreservedly and absolutely guaranteed.

Prices Moderate

Be sure to come in on one of the days mentioned.

Vansant & Newsome

Gent's Furnishers and Shoes for the Whole Family

Chestertown, Maryland

Scout's Compass Watch

Retails at $1.25

The Watch that fits every pocket. Two in one, Watch and Compass.

"Hikemeter"

Retails at $1.50

Registers 100 miles. Two in one, Hikemeter and Compass, tells you how far you walk.

Rote's Jewelry Store

Chestertown, - - Maryland

A CARD.

Having been waited upon by a number of citizens of Chestertown, I have given my consent to serve as a candidate for Town Commissioner. Having served as officer in the town for some years, I feel confident I know some if not all, of its needs; and promise to give to the office, if elected, my special care and attention. I solicit your support.

mar11 THOMAS V. SIMPSON.

BUTCHER THOMPSON,
CHESTERTOWN, MD.
ALONGSIDE IMPERIAL HOTEL.

Dealer in Groceries, Fresh Meats; highest cash prices paid for Salt Meat and Lard. Dealer in Beef Hides, Horse Hides, Furs of all kinds. Coon, Opossum, Muskrat, Mink and Skunk. All persons in the county having furs for sale call on me, or send postal, and I will come and look at them.

feb26 3t*

©Maryland State Archives, msa_sc6000_16_1-0096.jpg