FRED. G. USILTON. WILLIAM B. USILTON

Kent News.

SUBSCRIPTION PRICE..... { ONE DOLLAR PER ANNUM.

Entered at the Post Office at Chestertown Maryland, as Second Class matter.

Obituary or In Memoriam notices cost 5c per line, each insertion.

SATURDAY, APRIL 1, 1916.

Statement of the Ownership, Management, Etc.

of the KENT NEWS, published weekly, at Chestertown, Maryland, as required by the Act of August 24, 1912.

Publishers—Fred. G. and Wm. B. Usilton.
Editors—Fred. G. and Wm. B. Usilton.
Managing Editers—Fred. G. and Wm. B. Usilton
Business M'g'rs—Fred. G. and Wm. B. Usilton.
Owners—Fred. G. and Wm. B. Usilton.

Signed, FRED. G. USILTON, WM. B. USILTON.

Subscribed and sworn to before me this 27th day of March, 1916.

HERMAN E. PEARSON, N. P.

NEXT Friday is Arbor Day.

KENT's school bills have passed—$8,500 for Galena, $4,500 for Fairlee and $5,000 for colored school at Chestertown.

HON. DAVID J. LEWIS is to speak in Kent this week. See adv. in another column.

THE Legislature adjourns next Monday night. That's something for which to give thanks.

CHESTERTOWN has another attraction—wild ducks frolicking by thousands in front of the homes on Chester river!

THE Legislature never does to-day what it can put off till to-morrow. That seems to be their motto and they live up to it.

THE most important measures to be considered by the Legislature are now up before them, and only a few hours left in which to consider them.

THE Evening News, in an article complaining at what the Eastern Shore gets, says: "The Eastern Shoremen, when they stand together, can't be beaten. And they stand together while the Western Marylanders are quarreling among themselves." We would suggest that the News get in the band wagon, too. In union there is strength. Quit arraying the city against the counties and vice versa.

THE dining car—long regarded as the height of luxury and modern ingenuity in providing comfort—is to be no more on the Pennsylvania railroad. Instead it will be the "restaurant car." After April 1 "dining cars" will become—ipso facto—"restaurant cars." This is in accord with an order issued from Philadelphia to all points on the railroad system, so on Saturday the dining car will be a term tabooed on the lines of this system. No more will the enticing voice of the colored porter call out "Las' call to thuh di-i-in' car."

THE County Agent, Mr. Burrell, has established his headquarters at Chestertown and sincerely desires the co-operation of every resident of Kent county. This is his third year in Maryland and although he is familiar with agricultural conditions throughout the state, he fully realizes that there are many local conditions and problems that are new to him. So he wishes to get in touch with the granges and farmers' organizations as soon as practicable and with their help form plans for improving the crops and solving the problems of their localities.

The County Agent will spend one day each week in his office and the balance of his time out on the farms. Any one who wishes any assistance upon any farm problems should phone, write or call and the Agent will be glad to consult with him, and, as far as possible, visit his farm and go over the ground with him.

MILLINGTON

Mrs. Thomas Caldwell, of near Galena, visited Mrs. J. L. Smith last week.

Mrs. Francis E. Fitch spent a few days this week in Philadelphia.

Miss Mary Phillips, of Sudlersville, was the guest last week of her sister, Mrs. W. I. Jarvis.

Miss Anna B. Smyth, of Chestertown, spent the week-end with Miss Lidie D. Reynolds, at Hotel Bailey.

Mrs. Henry Stevens, of near town, visited her mother in Smyrna, Del., a couple of days last week.

Mrs. H. W. Ash, of Philadelphia, spent last Monday with Mrs. John Turner.

The ladies of Asbury M. E. Church held a Weight Social at the parsonage on Wednesday evening, March 22. Notwithstanding the inclement weather, quite a large number was present and everyone seemed to have a fine time, both young and old.

Mrs. David B. Ford and children D. B. Jr., and Kathryn, of Chestertown; Mrs. Philip H. Wood, Jr., of Wilmington, Del., and Miss Marguerite Ahern, of Maryland College, Lutherville, Md., were guests this week of their parents, Mr. and Mrs. J. P. Ahern.

Rev. and Mrs. G. P. Smith are attending the annual session of the Wilmington M. E. Conference, which is being held in Union M. E. Church, Wilmington, Del.

Mr. Elmer E Davis, son of Mr. and Mrs. Adolphus Davis, of this town, died at the Cambridge Hospital, of pneumonia, on Thursday, Feb. 24th, 1016, aged 18 years. His remains were brought to Millington on the morning train Saturday, Feb. 26th. The funeral was held at 11 o'clock at his parental home. Rev. J. D. Pope, pastor of Trinity M. E. South, officiated, and Mr. J. E. Smith was the undertaker. Interment in Chesterville cemetery.

Mrs. M. L. Tarbutton, of Crumpton, was entertained last week by Mr. and Mrs. McCosh Walls.

Mrs. I Hollins spent last Wednesday in Philadelphia.

There will be no preaching to-morrow at Asbury M. E. Church, neither morning or evening, but Sunday-school will be held as usual at 2 p. m. Subject, "Conversion of Saul." A good attendance is desired.

Democratic Primary Meetings

In the interest of

Hon. David J. Lewis

Candidate for the U. S. Senate

Primary May 1, 1916

Thursday, April 6, 1916

ROCK HALL.....3 P. M.
CHESTERTOWN.....7.30 P. M.

Friday, April 7, 1916

GALENA.....11 A. M.

All Democrats are cordially invited to attend these gatherings, to meet the Father of the Parcel Post, and to hear Mr. Lewis discuss the great national issues.

Published by authority of
C. T. CLAYTON, Treasurer.

IN LEGISLATIVE MILL

Among the things done by the Legislature Wednesday evening were:

The Senate passed to third reading the administration conservation bill.

The Senate also substituted for the unfavorable committe report the Ogden bill providing for an initiative which is to be added to the referendum amendment to the constitution adopted last fall.

The House passed the bill reducing tolls on the Susquehanna river bridge, known as "Murray's bridge.

Shriver's bill making it unlawful to ask candidates for office what platform they stand on was defeated in the House after a hot debate between the wets and drys.

The Senate confirmed nearly all the appointments of Governor Harrington, most of them being local.

The Senate passed the bill reducing the membership of the State Road Commission from seven to three, with minority representation.

BANKRUPT SALE

—OF VALUABLE—

FARM PERSONALTY

UNDER and by virtue of an order of the United States Court for the District of Maryland, in the case of Walter Merritt Kenly, bankrupt, the undersigned, trustee, will offer at public sale on the farm known as "Hinchingham," whereon Walter Merritt Kenly resides, in the Fifth Election District of Kent County, Maryland, and on the left side of the public road leading from Swan Creek to Swan Point, on

THURSDAY, APRIL 13th, 1916

Beginning at 10.30 O'clock A. M. the following described Personal Property:

7 Head Horses and Mules

Including some excellent driving and work horses and one pair nice young mules, 6 yrs. old.

13 HEAD OF CATTLE

Including five nice milk cows, one with calf by side, 1 bull, 1 steer and five yearlings.

5 Head of Sheep with 6 Lambs and 1 Buck, all good stock.

6 Sows, all heavy with Pigs, 1 Boar.

FARM IMPLEMENTS

Three farm wagons, hay rake, 1 spring tooth harrow, 3 hand cultivators 1 four gang plow, 1 grain grader, 1 McCormick Binder, 1 potato planter, 1 transplanter, 1 superior corn planter, 1 19 Oliver plow, 2 40 Oliver plows, 2 twin 30 tooth harrows, 1 disc harrow, 1 steel roller, 1 McCormick mower, 1 Schauber corn cutter, 1 clod crusher, 2 hand cultivators, 1 wheel cultivator, 1 fertilizer sower, wheel barrow, axes, cross cut saw, 1 Ontario drill, 1 cutter sleigh and bells, 1 top buggy, 1 no-top buggy, carriage plow and wagon harness, 1 rigging, 2 saddles, 1 Corn King manure spreader, shovels, forks, hoes and a lot of other articles too numerous to mention.

Also 1 20 horse power INTERNATIONAL GASOLINE TRACTOR, in good order and a useful farm implement

8 TONS MIXED HAY. Small LOT OF CORN.

A One-half Interest in 26 Acres of growing wheat.

TERMS OF SALE—All sums of $10.00 and under, cash; on all sums over that amount a credit of six months will be given on note with approved security. No goods to be removed until terms of sale are complied with.

S. SCOTT BECK, Trustee.

WM. W. BECK, Attorney.
JOHN T. JESTER, Auctioneer. apl-ts

FOR SALE!

Eight EWES with Lambs, ONE BUCK,

One Horse 6 years old, fine driver, fearless of automobile, works anywhere; Carriage Harness, 1 Dearborn, 1 Double Heater, Vent Oak; 1 Airtight Stove, also several Tons of Hay, 2 Turkey Hens.

Apply to
MRS. CLARENCE W. CREW.
Still Pond, Md.

NOTICE TO CREDITORS.

Notice is hereby given that the subscriber has obtained from the Orphan's Court of Kent county letters testamentary on the personal estate in Kent county, Maryland, of

EDMUND B. PENNINGTON,

late of Kent county, Maryland, deceased.

All persons having claims against deceased are hereby warned to exhibit the same with the proper vouchers thereof, to the undersigned on or before the 1st day of October, 1916, otherwise they may be excluded by law from all benefits of said estate. All indebted to said estate are requested to make immediate payment to the subscriber.

Given under my hand and seal this 29th day of March, 1916.

EDMUND B. PENNINGTON, JR., Executor.
a1-4t

SALESMEN WANTED.

High grade specialty salesmen for Eastern Shore territory. One familiar with this territory preferred. State age, experience and line sold.

A. W. DORSCH, DIST. MGR.,
m18-2t 206-7 Evans Building, Washington, D.C.

FOR SALE

25 CORDS OF GOOD WHITE OAK WOOD for sale at my place cheap for cash near Lambson Station.

m4-3t JAMES E. SKINNER.

SALE OF PERSONALTY!

THE UNDERSIGNED, desiring to close out his LIVERY BUSINESS at Betterton, Md., will hold a public sale at the Betterton Livery Stable on

Saturday Afternoon, April 15th, 1915

Beginning at 1 00 O'clock,
And will offer the following property:

6 Head of Horses

Lot of Hay and Lot of Corn

Four Top Buggies, in good order; 1 Surrey, nearly new; 1 Dayton, 1 Runabout, 1 Dearborn, 1 Farm Wagon, 6 Sets Single Carriage Harness, 2 Sets Double Carriage Harness, 2 Plows, Lot of Wagon, Plow and Dearborn Harness, Double Trees, Collars and Bridles.

TERMS OF SALE—All sums under $10.00, cash; over that amount 5 months bankable note drawing interest, with approved security.

3t WM. H. CREW.

Notice To Tax-Payers

I hereby give notice that for the purpose of collecting delinquent State and County Taxes in the Fifth Election District I shall sit at the following place:

Thursday, April 20, 1916

ROCK HALL, at T. B. Durding's Store.

All those who are in arrears for taxes are hereby urged to take notice, as the law compels me to sell all property upon which taxes are unpaid after April 1st.

S. G. CALDWELL,
apr1-3t County Treasurer.

John B.

In the Stud for Season 1916.

John B. race record 2.26¼, by Bedworth Jr., 2 09¼. Dam, Tilly B., by Alcantell, 2 45. He sired by Alcantara 2 28. Will make the spring season 1916 in Kent and Queen Anne's counties.

John B. is a dark bay, 15¾ hands high and weighs over 1100 pounds. Considering his disposition, conformation, speed and good qualities his equal can't be found in the State. His colts are all good and quite a few have shown speed. If you want good colts breed to John B.

John B. terms are $15.00 to insure, $10.00 for the season, payable at end of season; $5.00 for single leap, payable at time of service.

Parties wishing the services of John B. will call on or write

J. HYDIE THOMPSON,
Phone 41. Chestertown, Md.
James Floyd, Groom. a1-1mo.

VITEL, 4382.

This heavy-weight Belgian Stallion, weight (2100 pounds or over) owned by the ROCK HALL BELGIAN HORSE CO., WILL MAKE THE SEASON OF 1916 IN KENT COUNTY.

Vitel is a beautiful bright bay with fine, well developed head and neck, large hazel eyes, powerful back and loins, high withers, fine mane and tail, beautifully shaped legs, and for bone and muscle has few equals and no superiors, and his past record fully shows that he transmits these to his progeny. In offering this horse to the public, we feel that we are offering a horse that has as much style and weight as has been their lot to meet with.

TERMS—$20 for 1 mare to insure; $35 for 2 mares; $50 for 3. $11 for season.

For further particulars, address the Company

LOU SMITH, PRESIDENT.
m25 tf HARRY THOMPSON, SECT'Y.

Braeside Sportsman, No. 10122

Imported and bred by the celebrated hackney Shanmullagh 427; 7275, the great son of Erin, will make the season in Kent, beginning March 20th.

TERMS—$20 single mare, $17 50 two colts and in lots of 4 mare approved by me. Special price $10.00 for season.

P. V. HENDRICKSON,
Telephone 828 21. Chestertown, Md

Pure Buff Rock Eggs, 50c setting of 15.

WANTED—All kinds Eating Potatoes, delivered to boat, for cash. mar18

Wilkins C., 44431

Bred at Lawson's Stock Farm, Dreamwold. By Dare Devil 2.09, Trotter.

A great show horse, for which Thos. W. Lawson paid C. J. Hamlin $50,000; by Mambrino King, trotter, a great producer of speed and unbeaten in the show ring.

Dam Princess in Red, by the great Red Wilkes 1749, probably the most desirable and rugged son of George Wilkes, being the sire of the dam of the Harvester, 2.01. Princess in Red is also the dam of Clay Wilkes, 2.20¾, sister to Princess Wilkes, 2.14¼.

WILKENS C. is large and handsome, with lots of bone and flesh, and is quiet. Terms are suitable to the farmer.

JOSIAS PRICE,
Chestertown, Md., No. 4.
Telephone 820—F5. a1-4t*

MONEY TO LOAN
— AT —
5½%
ON FIRST MORTGAGE

Kent Building and Loan Co.

CHESTERTOWN, MD.

L. BATES RUSSELL, President.
FRED G. USILTON, Vice Pres't.
JOHN D. URIE, Attorney.
J. WATERS RUSSELL, Sec-Treas.

NOTICE TO CREDITORS.

Notice is hereby given that the subscribers have obtained from the Orphan's Court of Kent county letters of administration on the estate in Kent county, Maryland, of

THOMAS A. MATTHEWS,

late of Kent county, Maryland, deceased.

All persons having claims against deceased are hereby warned to exhibit the same with the proper vouchers thereof to the undersigned on or before the 1st day of October, 1916, otherwise they may be excluded by law from all benefits of said estate. All indebted to said estate are requested to make immediate payment to the subscriber.

Given under my hand and seal this 29th day of March, 1916.

STANLEY W. MATTHEWS,
HERBERT M. MATTHEWS,
a1-4t Administrators.

WANTED.

WHITE GIRL WANTED for general housework in Baltimore. Good home to an industrious girl. Address

KENT NEWS,
m11-2t Chestertown, Md.

LARGE PUBLIC SALE

—OF—

100 HEAD of STOCK

I WILL SELL AT PUBLIC AUCTION AT MY STABLES IN GALENA, MARYLAND,

On FRIDAY, APRIL 7th, 1916

BEGINNING AT 10.30 A. M. SHARP, rain or shine, the following stock described below:

4 PAIRS GOOD SOUND MULES
3 ODD MULES

40 Head of Horses

OF ALL DESCRIPTIONS,
PART OF THEM GOOD AND SOUND.

10 Head Good Holstein Heifers
15 GOOD COWS

with calves by side, and about as many GOOD SPRINGERS, will calf from 1 week to 30 days. Also several Fat Cows and Cows just milking that will pay you to buy to keep until grass.

Several Good Stock Bulls
30 SHOTES

of different sizes, and TWO SOWS, heavy with pigs.

Will also sell two TEAMS for parties that want to leave county. Will sell quite a number of BLANKETS, SECOND-HAND CARRIAGES and HARNESS. In fact, will sell anything you choose to buy, to sell on commission.

Will sell Horses and Mules after selling Blankets and Carriages.

Will can take Caldwell & Davis Bros'. Bus at Chestertown, Md., at 7.45 A.M. and 12.15 P.M. Also leave Elkton at 8.30 A. M. and 11 05 A. M. You can come from anywhere on the route. See schedule for further information.

Will have buyers from Baltimore, Wilmington and Philadelphia to buy your horses. I sold 31 head at my last sale. They sold very low, but I had buyers here to buy them. And nearly every horse and mule offered was sold.

Will sell ONE VERY FANCY PONY, CART and HARNESS for the high dollar.

ONE NICE LARGE JACK, a good producer, 30 colts from last spring's work.

TERMS OF SALE—CASH.
Will sell rain or shine.

1t S. G. CALDWELL, Owner.

Administrators Sale

—OF—

Personalty

UNDERSIGNED as adminstrators of the late O. H. Cleaver, under and by virtue of an order of the Orphans' Court will sell at public sale on the Hepbron Farm, three miles north of Kennedyville, Md., on

Wednesday, April 12, 1916

Beginning at 10.30 A. M., the following personalty:

7 Head of Horses

COLTS AND MULES

One Bay Stallion, 10 years old, 1 pair Large Mules 8 years old, 1 Sorrel Horse, Bob, 9 years old, 1 Brown Horse, Dan, 8 years old, 1 Bay Mare, Flora, 7 years old, 1 Black Mare, Lapy 18years old, 1 Yearling Colt.

7 Head of Cattle

SIX COWS AND 1 BULL. SMALL LOT OF HAY AND CORN.

Two double York Carriages, 1 York Carriage, 1 Carriage Pole, 1 set of double Carriage Harness, 1 Dearborn, 2 Farm Wagons, Binder, Mower, Drill, Plows, Harrows, Roller, Walking and Riding Cultivators, Disk Harrow, and all necessary farm machinery, Shovels, Hoes, Forks, Axes, Harness, Lifting Jacks, 1-2 and 3 horse trees and many other articles. ½ interest in 43 acres wheat in ground.

TERMS OF SALE—Sums of $10.00 or under cash; over that amount a credit of six months, on bankable note with approved security.

MRS. MATTIE CLEAVER, MERRITT B. SMITH, } Adm'rs

JOHN H. GREENWOOD, Auctioneer.
JAS. G. BECK, Inside Clerk.

PUBLIC SALE

OF VALUABLE

Real Estate

Near Rock Hall, Kent County, Md.

UNDER and by virtue of the power contained in a mortgage from Gussie Dixon and William B. Dixon, her husband, to Jacob B. Downey, dated August 12th, 1912, and duly recorded in Liber J. T. D., No. 16, Folio 30, &c., one of the Land Record Books for Kent county, and which mortgage was on the 10th day of August, 1815, assigned to the Chestertown Bank of Maryland, the undersigned, Attorney named in said mortgage, will offer at public sale in front of the Court House Door in Chestertown, Kent county, aforesaid, on

Tuesday, April 18th, 1916

AT TWELVE O'CLOCK NOON,

The House and Lot

situated on the Haven, near Rock Hall, where William E. Dixon now resides, and adjoining the premises of Jacob B. Downey and Marion Miller and others, and containing ONE ACRE, 2 Roods and 12 Perches of Land, more or less.

This property was conveyed to the said Gussie Dixon by Jacob B. Downey and wife on the 9th day of August, 1912, and recorded in Liber J. T. D., No. 26, Folio 29, &c.

This property is improved by a

Two-Story 4-Room Dwelling

AND SUMMER KITCHEN, in good condition. It will either make a pleasant home or a good investment.

TERMS OF SALE.—One-third of purchase money cash on day of sale, the remainder payable in six and twelve months from day of sale, with interest on all deferred payments from day of sale, and all deferred payments to be secured to the satisfaction of the undersigned. Title papers at cost of purchaser.

WILLIAM W. BECK, ATT'Y
Named in Mortgage.
JOHN H. GREENWOOD, Auct'r. mar25-ts

W. W. BECK, ATT'Y.

Ratification Nisi.

William W. Beck, Assignee,
versus
Herbert B. Stimpson

in the Circuit Court for Kent County In Equity. No. 1614.

ORDERED, this 25th day of March 1916, by the Circuit Court for Kent County in Equity, that the Auditors Account and Report, stated and reported by Lewin W. Wickes, Auditor, in the above entitled cause, be Ratified and Confirmed, unless cause to the contrary thereof be shown on or before the 24th day of April next; provided a Copy of this Order be inserted in some newspaper printed and published in Kent county, once in each of two successive weeks before the 17th day of April, next.

A. PARKS RASIN, Clerk.
True Copy—Test:
A. PARKS RASIN, Clerk.
April 1 1916—2t.

"Kent NEWS" $1 Per Year.

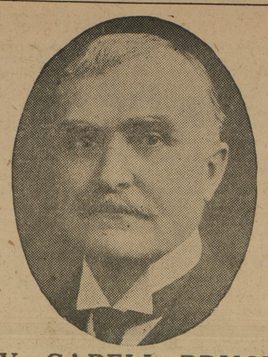

W. CABELL BRUCE

Democratic Candidate For United States Senate

Subject to Primary Election To Be Held May 1, 1916

President of Maryland Senate, 1896; Head of Baltimore City Law Department, 1903-1908; Council to Public Service Commission, 1910-1916.

PLATFORM: The old Jeffersonian principle of equal and exact rights to all men; reliance for individual well-being upon individual enterprise and energy rather than upon Government patronage; the regulation (but not the ownership) of the telephone and the railroads by Government; the highest degree of administrative economy consistent with the public necessities; a tariff for revenue only; the largest measure of local self government compatible with a vigorous national authority; and an army and navy unquestionably strong enough to preserve our shores and liberties inviolate.

Published by authority of
feb5 3m CARROLL GORMAN, *Treasurer.*

TOM BARRON STRAIN

White Leghorns

Baby Chicks & Eggs for Hatching

CHICKS.....$10 00 per 100
EGGS.....$ 1.00 per 15
$5.00 per 100.

Heavy layers of large white eggs On the job winter and summer—no setting.

BROOKE MANOR POULTRY FARM
mar25-8t BIRDSBORO, PA.

Get Your Horses

Good and Strong for the

HARD WORK

of Spring and Summer

With *Cal-Sino*

Horse Restorative

It regulates digestion and bowel movements. Expels worms. Prevents colics. Puts new life and vim into horses. Keeps them in trim.

Sold by Leading merchants.
Names on other adv. this issue. m25-4t

HIGH-GRADE LIME

Car or Vessel Lots

Be sure and get my prices before you buy.

J. WATERS RUSSELL,
CHESTERTOWN, : : MARYLAND
Mar11-2m.

'Tis Now

to be looking up your New Spring Suit, Overcoat and Outfit; we have Hundreds of Styles, Patterns and Models that we want you to see. In Suits:

Pinch Backs, $10 to $25
Patch Pockets, $10 to $30
Slant Pockets, $10 to $25

All New Styles in Young Men's Sizes Only, 34 to 40 Chest.

Spring Overcoats

New Top Coats

$10 to $30. Silk-lined at $15 to $30. Blacks, Greys, Oxfords and Homespuns. Regular and Special Models,

Hats and Shoes
Ties and Shirts

All in and Ready, Waiting.

MULLIN'S HOME STORE
WILMINGTON

WANTED.

BLACK HORSE, age 6 or 7 years, sound and fearless of steam engines, autos and steam cars. Weight 1100 to 1150 lbs.

mar11 3t KENT NEWS.

FOR SALE.

THREE FIRST-CLASS MULES, good size and quick, will work anywhere, perfectly sound; ages 7, 12, 13.

mar11 3t. S. S. HEPBURN.

Busento, No. 4415

Imported German Coach, weighs 1425 pounds.

Sire Boroda, No. 1078; Baron, No. 789; Einar, No. 1064; Young Othello, 931, etc. Dam by Hannibal III, No. 947; Young Matador, No. 864; Matador, No. 1090; Magnet, No. 864, etc. Valued at $1000.

TERMS—$15.00 to insure, $10.00 season

If anybody wants to take shares in this horse at $100 a share, will give them the privilege of breeding four mares; one-half share at $50.00, with the privilege to breed two mares. Share payable next March.

TELEPHONE 828—21. P. V. HENDRICKSON, Chestertown, Md

PURE BUFF ROCK EGGS, 50c setting of 15.

WANTED—All kinds of EATING POTATOES, delivered to boat for cash. apr1-4t

Lenten Season

Just received more very fine SALT SHAD, small and medium sizes, also some very fine Mackerel. Let us have your orders.

Shad, extra quality, lb.....12c
Mackerel, extra quality.....10c

TASTY AND APPETIZING

Smoked Bloaters, Codfish, Salmon, Kippered Herring and Sardines.

Dry Goods and Notions

Choice Assortment of Light and Dark Calico, yd..... 7c
Beautiful Assortment of Dress Ginghams, yd.....10c
Beautiful Apron Ginghams, yd..... 8c
Percales of very neat stripes and figures, 10c and 12½c yd.
Ladies' and Men's Underwear } .....25c to $1.00 Suit
Boys' and Children's Underwear }

Frank A. Hurlock

Phone 239R (Successor to O. B. Crow)

Get Your Spring Suit Made-to-Measure

A REPRESENTATIVE of Isaac Hamburger & Son, of Baltimore, will be at our store on FRIDAY and SATURDAY, March 31st and April 1st, to help you choose.

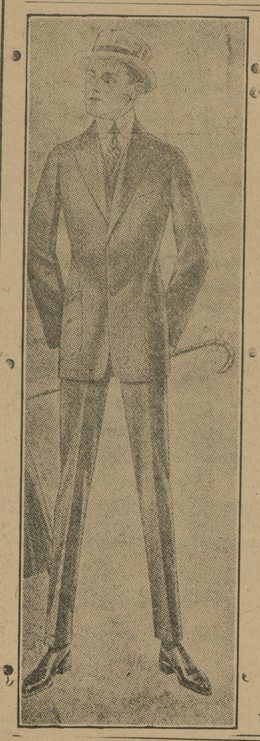

Workmanship is the dominating attribute in their product, as every garment they produce is hand-needled and hand-moulded by the best needle artists in the tailoring profession; and their clothes are everywhere recognized as the Highest Type of Tailored-to-Measure Garments in America.

For that reason you will do very well to meet their representative here on Friday or Saturday, March 31 and April 1, and leave your order for a Spring Suit.

Perfection in the Fit and satisfaction in the Wear is unreservedly and absolutely guaranteed.

Prices Moderate

Be sure to come in on one of the days mentioned.

Vansant & Newsome

Gent's Furnishers and Shoes for the Whole Family
Chestertown, Maryland

Scout's Compass Watch

Retails at $1.25

The Watch that fits every pocket. Two in one, Watch and Compass.

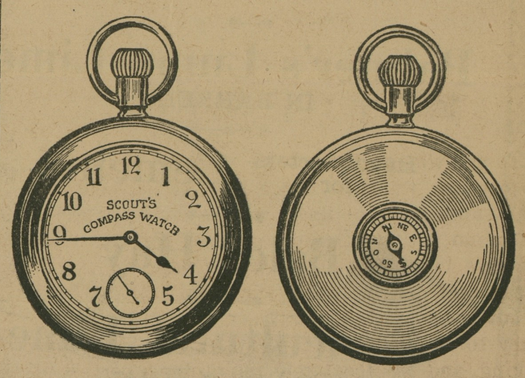

Rote's Jewelry Store

Chestertown, - - Maryland

FOR SALE.

ONE BELGIAN AND ONE PERCHERON STALLION, each 6 years old. Splendid horses for stock purposes. Price $350 each. Apply to SAMUEL T. EARLE, M. D.,
1431 Linden Avenue,
mar4 3t Baltimore, Md.

Advertise in the "NEWS"

BUTCHER THOMPSON,

CHESTERTOWN, MD.
ALONGSIDE IMPERIAL HOTEL.

Dealer in Groceries, Fresh Meats; highest cash prices paid for Salt Meat and Lard. Dealer n Beef Hides, Horse Hides, Furs of all kinds. Coon, Opossum, Muskrat, Mink and Skunk. All persons in the county having furs for sale call on me, or send postal, and I will come and look at them.

feb26 3t*

©Maryland State Archives, msa_sc6000_16_1-0105.jpg