H. Sachs & Son, dealers in Ladies' and Men's Wear.

We also make Ladies' and Men's Suits to order and do all kinds of Repairing, Cleaning and Pressing.

H. Sachs & Son

Toulson Building, Chestertown, Md

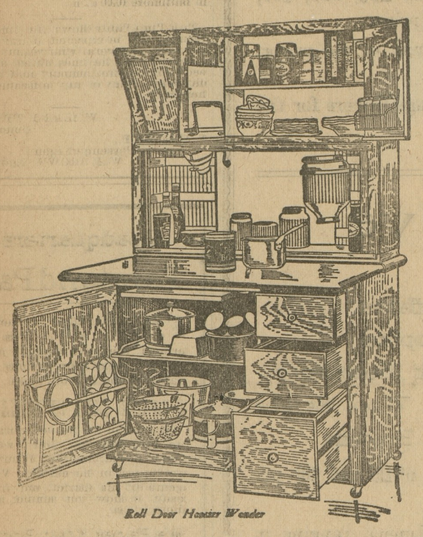

Roll Door Hoosier Wonder

Your Hoosier Cabinet Is In Our Window

It is the world famous Hoosier beauty. Note the sanitary, removable roll doors—the only ones of their kind. Shall we deliver it now or Christmas?

Come and look at it tomorrow. See the pure aluminum table—the deep metal drawers, the oversize cupboards—note the wide space uncluttered by cubbyholes or partitions.

Examine the big metal sugar and flour bins with their scientific construction. See how handy the revolving spice caster is.

Then test the shaker flower sifter—notice how it shakes flour through making it fluffy and light, keeping out grit.

See the twenty year calendar, the food guide, cook book holder, change tray, food timer and dozens of other conveniences that make work easier.

No wonder a million women own Hoosiers. No wonder every woman wants one.

Come in and see how low the price is—how easy the Hoosier is to own

JOHN BARTLEY

CHESTERTOWN, - - MARYLAND

A. W. CARMINE

CHESTERTOWN, MD.

Phone 67—J

HOSIERY

We are, as we have always been headquarters for hose. We have children's hose, the best that money can buy, for 15c per pair, or 2 pairs for 25c. They are hard to tell from the regular 25c a pair quality. We have a special grade of ladies hose, medium weigh and great wearers, at 3 pairs for $1.00

CORSETS

The best advertisement on earth that a man can have is a satisfied customer. A lady whoever puts on a pair of Bon Ton or Royal Worcester Corsets is certainly satisfied and comfortable and she tells her friends and neighbors. That's the cause of our immense sale.

GROCERIES

This is the season of the year for parties and when giving one you always want nice things to eat. We have the best at all times. Why pay a high price for second grade goods when you can get the best here.

We use coffee as our leader. We have a special grade of coffee which are selling at 20c a pound and which cannot be duplicated at any other store for less than 25c a pound. Our 28c quality, our customers say, is as good as they are used to paying 35c a pound for. Try a pound, and if not satisfied no charge will be made for it

Soliciting a trial to convince you I am yours for business.

A. W. CARMINE

CHESTERTOWN, MD.

PHONE 67—J.

Don't Waste Your Money

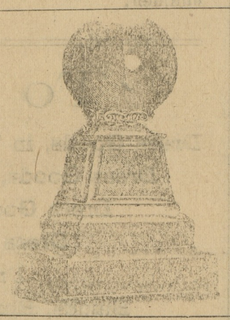

Place your order with your home dealer. Remember we all get our work from the quarries and all pay the same price. You will save the agent's fee and all extra expenses a dealer away has in erecting a stone here. Don't forget you have the agent's fee and all traveling expenses to pay when you deal away.

J. W. KIRBY

Phone 276 CHESTERTOWN, MD.

"The Treatment You Finally Take!"

OLD DR. THEEL'S 1719 Spring Garden St. PHIL'A., PA. Only one guarantees you results in a week not anywhere else in a year. Specialist LOST VITALITY, POTENCY, VOITHFUL ERRORS, VARICOCELE (no cutting), Epilepsy (Fits), Infections over for life in 10 days! Skin, Bladder & Kidney Diseases. Most remarkable results in "BLOOD POISON!" for over 40 years (no death after effects from Mercury or Arsenic). Worst cases solicited. After all new and old methods fail, my own original method, after 30 years study & experience remains the "last hope!" A Man Making, Home-Making Treatment! The Quickest, Safest & Cheapest for Results. DON'T SPECULATE WITH HEALTH!—Take a "treatise on" you have heard of all your life. Get Book "Truth." It's the only dependable guide for ailing Men. Testimonials & advice, all free. Avoid cheap treatment, it's worthless. Hours: 9-4, 6-9, Sun. 9-2. Success by Mail. Nearly 200,000 restored in 30 years practice.

1865 50 yrs. 1915

I GOT CURED! Adj. Schurzer says under oath: German Treatment cured me after I used mercurial & other drugs, also latest 606 injection treatment that nearly killed me. A total wreck uncle Fred took me to Dr. Theel who cured him from the worst kind of Specific Blood Poison, General Weakness & Losses 32 years ago. Sufferers from Special or Chronic ailments, Drains, Lost Vigor, Broken-down & Unhappiness, Robbed & Fleeced, like I was, send for Old Dr. Theel's new book. A revelation to suffering Young & Old, Men & Women.

KENT NEWS, the people's favorite, $1 per year.

INDIANS USED FISH TO BUILD UP SOILS

EARLY SETTLERS IN VIRGINIA TAUGHT LESSON IN BETTER FARMING IN 1632 BY NATIVES.

The Indians were the first farmers in America. Investigations of their methods show that they understood the value of applying fertilizer in growing corn. The words "menhaden" and "poghaden" meant fertilizer, according to Professor Trumbull, an authority on Indian life. In Virginia, in 1632, Thomas Morton wrote: "There is a fish (by some called shads, by some allizes) that at the spring of the year passes up the rivers to spawn in the ponds and are taken in such multitudes each year in every river that hath a pond at the end, that the inhabitants fertilize their land with them. You may see in one township a hundred acres altogether that have been set with these fish, each acre taking 1000 of them. An acre thus dressed will produce and yield as much corn as three acres without fish."

In New England, an Indian, Squanto, taught the Pilgrims how to raise corn by fertilizing the land with fish, caught in early April. Governor Bradford, in his "History of the Plymouth Colony," says that Squanto taught the settlers that "except they got fish and set the old grounds with them, it would come to nothing." Squanto's teachings were tried in 1621, and the following year, another writer, George Mourt, recorded in his "Journal," that 20 acres of corn and six acres of barley, treated as Squanto had taught, made an excellent yield.

CONDUCTS CORN EXPERIMENTS

Virginia Farmer Increases Yield Over 19 Per Cent. In One Season.

Conducting experiments to determine the value of different applications of fertilizer on corn, R. F. Holberton, of "Rocklands Farm" in Orange County, Va., increased the yield over 19 per cent and increased the net profits per acre $8.53, through the use of 900 pounds of high grade fertilizer per acre. He had been using 500 pounds per acre and had been getting 70 bushels per acre. With the heavier application, he made 92 and one-half bushels per acre from a two-acre plot. In every other detail his methods were the same as with the smaller application of fertilizer.

Figuring 22 and one-half bushels of corn per acre increase, at 70 cents per bushel, the gross gain per acre was $15.75. The cost of the fertilizer amounted to $5.72 per acre and the cost of application amounted to $1.50 per acre. Mr. Holberton explains that the corn came up unevenly and that transplanting did not help the field much. The season was unusually dry, and Mr. Holberton claims that under normal conditions his yield would have been over 100 bushels per acre.

Larger Yields More Profitable

County Agent W. L. Kirby, of Orange County, Virginia, does not believe that farmers should take "snap judgment" of the present fertilizer situation. In the Orange Observer, he points out that a bushel of corn will take care of the increased prices of fertilizer per acre and that Virginia farmers ought to plan for larger crops during the coming season.

WHAT CAN BE DONE WITH ACRE OF SOIL

College President Finds He Can Clear Over $75 in a Year With Proper Handling.

What can be done with an acre of soil? President Andrew M. Soule, of the Georgia State College of Agriculture, wanted to know and determined to find out. He selected an acre of only fair fertility, used fertilizer at the rate of 300 pounds per crop and planted cabbage and Irish potatoes. About 5,000 cabbage plants were set out and the balance of the acre planted to potatoes. The cabbage crop was sold retail and wholesale and brought in gross receipts of $40. The potatoes were sold at $1 per bushel and brought in $15.

After the cabbage and potatoes were removed, the acre was planted to corn. During the roasting-ear season, $20 worth of ears were sold and the remainder left to mature, yielding 40 bushels of corn, and a ton and a half of stover. The corn and stover more than paid expenses, making the net income from the acre $75. President Soule says: "Let us concentrate our energies on smaller areas of land, fertilize, cultivate and handle to better advantage."

Fertility Comes First

Fertility is the first word in farming. It is the first consideration in placing a value on new lands. It is first mentioned when old farms are sold. It is the first problem that confronts the beginner as well as the expert who takes up the cultivation of new crops on new fields. It is the first in the list of questions asked by those seeking help in farming. The solution of the fertility problem makes other problems much easier of solution.

SOIL FERTILITY THE BASIS

North Carolina Yields Greater Than Virgin Land of Texas.

Is virgin land more profitable than soil that has been intensively cultivated for over a century? A comparison of yields in Texas and North Carolina shows that when attention is given to the maintaining of soil fertility the question of decreasing yields does not trouble. The older land is increased rather than decreased in its productivity. Texas averages 510.9 pounds of cotton per acre and North Carolina averages 814.2 pounds per acre, although North Carolina has been intensively cultivated for over a century.

Farmers of Maryland, Delaware and Virginia who have been maintaining fertility through manures and fertilizers are getting greater yields at lower cost per unit than farmers of the Middle West, who have been using soil that but a few years ago was virgin land. With the fertility methods which are becoming increasingly popular throughout these states, the farmers are becoming more prosperous and their soils are increasingly productive.

FIELD OF QUALITY TOBACCO

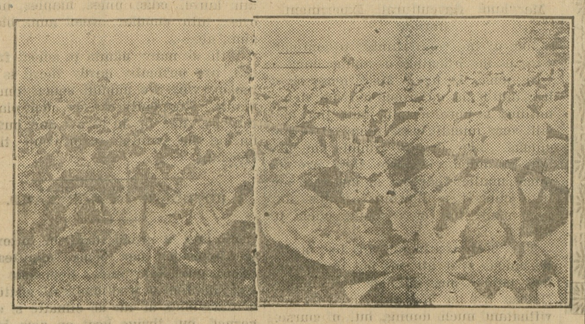

Results of liberal plant feeding and proper cultivation near Phoenix, Va.

Value of Diversified Farming

Farm records show, and good farmers agree that diversified farming is most profitable. Diversified farming means raising livestock and various kinds of crops. It gives opportunity for crop rotation, for growing cover crops in connection with profitable cash crops, and enables the farmer to more profitably operate his fields without decreasing the fertility, but rather adding to the productive ability of the soil. It enables the farmer to carry out the best farm practices, including the use of manures and fertilizers, proper tillage, good seed, drainage and liming when necessary.

Economy in the buying of cheap seed is poor economy in most cases. It pays to use good seed, to lime the land when needed, to rotate crops, to conserve barnyard manure and to use fertilizers wisely and liberally. Without paying proper attention to the fundamentals of farming, the result of a year's work are liable to be losses instead of profits.

CASTORIA

For Infants and Children

In Use For Over 30 Years

Always bears the Signature of Chas. H. Fletcher

"KENT NEWS" $1.00 per year in advance.

Lime Supplements Fertilizers

Lime does not take the place of fertilizers or manures, but supplements them, according to Bulletin 400, of the Geneva Experiment Station, New York. When the use of lime in any form is continued alone, and no adequate provision is made for maintaining the supply of fertilizers and organic matter, crops cannot be kept up and the returns in the use of lime become less and may finally drop below that of land unlimed, according to this bulletin and also the results found by the Ohio and other experiment stations.

Fighting Pests With Fertilizer

"Commercial fertilizer and farm manure help the corn crop to withstand and cover the attacks from insect pests," says A. P. Sibold, County Agent, Giles County, Va., in the Southern Planter. Early planting, plenty of seed, and frequent cultivations will assist in combating the pests.

CASTORIA

For Infants and Children.

The Kind You Have Always Bought

Bears the Signature of Chas. H. Fletcher

"Kent NEWS" $1 Per Year in advance.

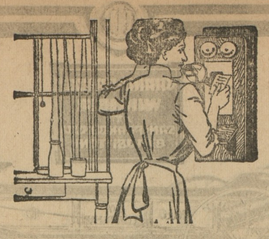

Shop in Comfort

It's so easy and comfortable to shop by telephone from your own home that you should not be without telephone service another day.

Consider the advantages: no dressing up—no rush to get downtown—no fatigue—no wait—no worry.

Our local manager will give you full information.

A

THE CHESAPEAKE AND POTOMAC TELEPHONE COMPANY

R. C. HARRIS, Agent

Tel. 9000 Spring Ave., Chestertown

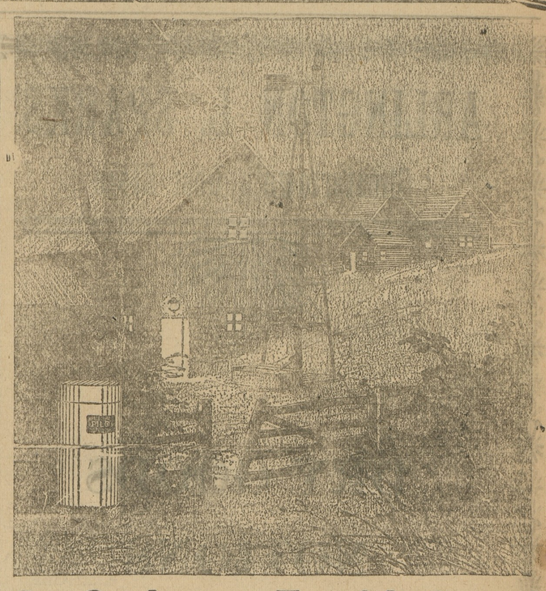

Sets Outdoors, on Top of the Ground

Back of the House—Behind the Barn or Shed—Out in the Pasture, or in a Fence Corner

Without attention it does the work itself. Automatically it supplies genuine Acetylene gas—to light your house and barns—and to cook your meals.

You simply fill it with the gas-producing stone, UNION CARBIDE and water—a few times a year.

Pilot-Outdoor Acetylene Generator

is different from all other types of country home lighting plants. Beyond question it makes Acetylene the cheapest, safest and most convenient light and cooking fuel now available for the country home.

Write for our illustrated catalogs and descriptive booklets giving all the facts. 11-0

Oxweld Acetylene Co.

NEWARK, N. J. CHICAGO SAN FRANCISCO

G. E. WILLIAMS, Representative, - Voshell House

(Largest Makers of Country Home Light and Fuel Plants in the World)

JACK FROST Could Not Budge It Because It Was AN AMERICAN STEEL FENCE POST CHEAPER THAN WOOD AND MORE DURABLE

Made by AMERICAN STEEL & WIRE COMPANY

THEY have stood every test of changing weather conditions. Jack Frost, Old Man Winter, Old Sol and Enemy Lightning—destroyers of old-time wooden posts—have done their worst against American Steel Fence Posts, without damage, for 15 years. Wood posts soon rot—Steel posts last a lifetime. They need no post holes nor staples. They can be driven. They protect your stock from lightning. Each steel post is really a lightning rod. Allows you to burn your fence rows, destroying bugs and weeds that damage crops.

For Sale by

DAVIS & SATTERFIELD, Chestertown, Md

The Huntington Tailoring Company's

Made - To - Measure Clothes

Unquestionably The Finest Made-to-Measure Clothes In Town At Popular Prices

See J. E. NEWTON The Tailor Under The Voshell House

I also do Cleaning, Pressing, Repairing and Altering.

LADIES' TAILORING a Specialty.

Call and give me a trial.

J. E. NEWTON

The Popular Price Tailor CHESTERTOWN, MD

©Maryland State Archives, msa_sc6000_16_1-0139.jpg