Kent News.

VOL. 77. CHESTERTOWN, MD., SATURDAY, MAY 27, 1916. NO. 50

ORPHANS' COURT NOTICE.

Next Tuesday, May 30th, being Decoration Day and a legal holiday, the Orphans' Court will meet on Thursday, June 1.
ROBERT R. HILL,
1t Register of Wills.

COUNTY COMMISSIONERS NOTICE

All persons having bills against the county, contracted for by the County Commissioners, are warned to present same on or before the 1st day of June otherwise they will be deprived of the benefits of this year's levy.
BY ORDER OF THE BOARD.
m20 SAMUEL HICKS, Clerk

COMMISSIONERS NOTICE

The Board of County Commissioners will not meet on Tuesday, May 30th, it being a legal holiday, but will meet on the following Thursday, June 1st
BY ORDER OF THE BOARD.
m20 SAMUEL HICKS, Clerk.

Automobile TO AND FROM Tolchester

I have several Automobiles and will meet all regular boats coming to or going from Tolchester, carrying passengers to and from Chestertown week days. Will have cars meet Sunday boats when notified, and will call at Hotels and Residences upon notice. Fare 75c each way.

We will also make other runs, when we can, and will aim to have QUIET, CAREFUL DRIVING.

Cars Kept at Thompsom's garage and at my home corner of High and Mill streets. Phone 140.
WALTER U. LUSBY,
0-tf Chestertown, Md

Automobile To Tolchester

We are making regular trips to Tolchester meeting every boat to and from Baltimore, using Buick and Chevrolet cars exclusively. We guarantee comfortable cars and careful drivers.

FARE: 75c Each Way

We will appreciate your patronage.
PHONE 237 or 63.

GRAHAM, CLEMENTS & SUTTON
Prop'rs Sutton's Garage.

Davis & Satterfield

CROSS ST., NEAR DEPOT

Haying Season

Is nearly here. Are you prepared to care for the large crop of hay this season has given us?

We are ready to help you harvest your hay with all the latest improved and most up-to-date machinery. This year we offer for the first time our No. 6 McCormick Mower, a gem of perfection and mechanical ability. You well know the enviable reputation the McCormick Mower has enjoyed for so many years and you wonder how it could be improved upon, but it has been done. The No. 6 Mower has been working under the most adverse field conditions for 5 years, being thoroughly tried out by expert mechanics and by farmers to whom it was entirely new and all pronounced it good. The No. 6 is not the New 4 made over but an entirely new mower with all the good features of the New 4 embodied. There are so many points to call attention to that it is impossible to mention them here, but we ask you to come and see the mower.

SIDE DELIVERY RAKES AND HAY LOADERS

The Keystone tools are the latest improved of haying machines and they save time and labor. We shall be glad to go into details with you about them.

SELF DUMP RAKES

All steel except the shafts and last almost an ordinary lifetime.

TEDDERS

McCormick Tedders are good "kickers." They help to cure the hay without drying out all the nutriment.

BINDERS

The new model Binder which has been on the market for two years and of which we sold 23 last year is pronounced by all who have seen it to be the great est Binder ever seen work. It is lighter draft than most other machines because of less weight and more roller bearings and a more rigid construction of the main frame. This is the year to buy these tools as all indications point to higher prices next year.

DON'T FORGET OUR SHOPS WHEN YOU HAVE REPAIR WORK. We know how to do it.

Davis & Satterfield

CROSS ST., NEAR DEPOT

Lehigh Portland Cement

Fresh stock on hand
None better.
Bottom prices.
It sells by its reputation.

W. S. & A. M. CULP
r and Builders
aterials
WN, - MARYLAND

DECORATION DAY MATINEE

Radcliffe Park
CHESTERTOWN, MD.

May 30th, 1916

A great Day for everybody. Automobile parade at 11 o'clock. Four prizes in gold for best decorated cars. $20 first prize, $10 second prize $5 third prize and $2.50 fourth prize. Parade to start on State road just above Washington College at 11 o'clock.

There are at present some of the best horses on the peninsula named to start in the matinee. Races will be called at 2 o'clock sharp and will be governed by National Trotting Association Rules.

Greensboro Cornet Band will be in attendance both morning and afternoon. Come spend Decoration Day, May 30th, at Chestertown and enjoy the sports.

Baseball Game between CENTREVILLE and CHESTERTOWN at 12 30 o'clock.

Admission to Fair Grounds for Matinee, 25c. Grandstand free. Children under 12 yrs. free.
m20 2t C. L. JARRELL, SECTY.

25% SAVED ON FIRE INSURANCE

E. Thos. Massey, Agent
MASSEY, MD.
Phone 83-21, Millington, Md.

TURNER & SON

BETTERTON, MARYLAND

Lumber and Mill Work

Building Material of all kind

Cement, Lime
Hair, Brick
Paint, Glass
Building Paper

Best Lump Lime $1.00 per bbl

Estimates furnished promptly

TURNER & SON
BETTERTON, MARYLAND

HAY

For sale in bales in any quantity.

A full line of Georgia, White Oak and North Carolina Fencing.

Hard and Soft Coal
UNDER COVER.

Lime, Cement, Brick, Galvanized and Composition Roofing.

Fire, Lightning and Tornado Insurance in first-class companies.

JOHN P. AHERN
MILLINGTON, MD.

BROOKS

FOR

Rose Bud Flour
Chick Feed
Corn, Oats, Bran and Horse Feed

A little feed for the cows through the summer will pay.

P. M. BROOKS
RADCLIFFE MILLS,
PHONE 81—J CHESTERTOWN

HARRY L. BOYD
Fire Insurance
Kent News Building, Chestertown, Md

Event of the Season

Third Appearance of the Chestertown Choral Association.

Lyceum Theatre, Wednesday

May 31st

Beginning promptly at 8.15.

Classical Concert By Sixty Musicians

The program will comprise Religious and Classical Selections by celebrated authors, including Vocal Choruses, Duets, Solos, String Quartets, etc.

ADMISSION: First Floor...50c
Gallery.....35c

☞Seats on sale at Stam's Drug Store on May 21.

☞No one will be seated after concert begins except between numbers. It is very important that patrons be on time.
my13-3t

DON'T MISS THIS

Lyceum Theatre

CHESTERTOWN

Friday, May 26th

DIGBY BELL IN
"Father and the Boys"
Broadway Star Feature Play
In Five Acts

One of the Most Beautiful and Charming Pictures ever filmed. Adapted from that Great Stage Comedy Success by George Ade.

ADMISSION 10 CENTS TO ALL

☞Watch for the Announcements of other Great Feature Plays to Come.

Say, Mr. Farmer

WHEN YOU HAVE ANY
Rags, Bones,
Old Iron,
Brass, Copper,
Beef Hides,
Horse Hides,
Sheep Skins,
TO SELL

I can pay you the Highest Cash Price if you will bring it to my shop, and will gladly quote you on anything you have to offer if you will call at shop.

C. W. SIGMAN
At Smith's Garage, Near R. R. Station.
CHESTERTOWN, MARYLAND

SPECIAL SALE ON

Carriages

$85 VALUE FOR..... $70.00
NEXT WEEK ONLY.

Corn Planter Wire
Barrel Lime
Whitewash Brushes
Paint & Paint Brushes
Screen Doors
Window Screens
And Wire Cloth

Men's Balbriggan Underwear, Suit 50c
Ladies' Union Suits, 25c Each
Ladies' Vests, 10c up to 25c
Men's Silk Hose, 25c Pair
Men's Cotton Hose, 5c to 15c Pair.

When in Still Pond Stop at
HARPER'S

HAVE YOU HEARD?

How to make a gallon of gasoline carry your car 36 miles or more. Write to
JOHN F. USILTON,
m6-3t 601 N. Adams St., Wilmington, Del.

JOS. N. WHEATLEY & CO.
INSURANCE
CHESTERTOWN, MD

GRANGE FESTIVAL.

Members of Worton Grange will hold an ICE CREAM and STRAWBERRY FESTIVAL in Grange Hall, Worton, Saturday Evening, June 3rd. Come and buy. m27 2t

BAZAAR AND FESTIVAL.

The Teachers and Patrons Club of Rock Hall will hold a BAZAAR and FESTIVAL on the old school house green at Rock Hall, on Saturday Evening, June 3rd. All invited. m27

SUPPER AND FESTIVAL.

The Annual Spring SUPPER and FESTIVAL of St. Paul's P. E. Church will be held on the Church lawn on THURSDAY, JUNE 8TH, 1916. Come and enjoy a good supper. If rainy, the supper will be held the following evening.

SUPPER AND FESTIVAL.

Wesley Chapel Church will hold its Annual Spring SUPPER and FESTIVAL on the Church green, SATURDAY EVENING, JUNE 10TH. All the delicates of the season will be served. If rainy, then the supper will be held in hall. my27-3t

STRAWBERRY AND ICE CREAM FESTIVAL AND CAKE SALE.

The Ladies Mite Society of Christ Church will hold a Strawberry Festival and Cake Sale in M. A. Toulson's vacant store room on High street, Friday evening, June 2nd. Everybody invited. M27 1t

STRAWBERRY AND ICE CREAM FESTIVAL

The Ladies Aid Society of Salem M. E. Church, Fairlee, will hold a Strawberry and Ice Cream Festival on SATURDAY EVENING, June 3rd, on church green. Cake for sale. 3t

STRAWBERRY FESTIVAL.

The girls of the Home Economic Club of Golt Public School will hold a Strawberry and Ice-Cream Festival in Church Hall SATURDAY, JUNE 3. Strawberries, Ice Cream, Cake and Candies for sale. All invited. my27-3t

BAZAAR.

A Bazaar will be held on Mann's Pier, Betterton, on FRIDAY and SATURDAY, MAY 26 and 27, by Woman's Auxiliary of Betterton P. E. Church. Cream, cake and other eatables for sale. Proceeds to help build new chapel. Everybody welcome. m13-td

MONEY TO LOAN.

On good real estate to be secured by first morigage in sums to suit from $1,000 to $15,000.
Apply to
WM. FRAZIER RUSSELL, JR.
m20-4t Chestertown, Md.

FOR SALE

One 1915 Model "Amesbury Special" Chevrolet AUTOMOBILE, roadster, in splendid condition; French gray color. Terms reasonable.
Apply to
S. SCOTT BECK, ATTY.,
m20-tf Chestertown, Md.

FOR SALE CHEAP

5½ H. P. EAGLE ENGINE, bore 5 in., stroke 6 in., two-port, make and brake, heavy duty, bronze shaft and wheel, been used very little, excellent condition.
Apply to
DR. H. C. HUGHES,
m20 Chestertown, Md.

FOR SALE.

4 Tons of PRIME ALFALFA HAY for the cash.
Apply to
Phone 829-23 JOS. R. USILTON,
m13- Worton, No. 2.

FOR SALE.

A SECOND-HAND J. I. CASE THRESHING MACHINE in first class order. Apply to
J. A. CLEAVER,
m13 4t Middletown, Del.

PASTURE FOR STOCK.

DR. GILBERT T. SMITH has excellent pasture for stock on the Sparks and Mepham Farms, near Deep Landing. Apply to
ALBERT SPARKS, FARMER,
m6 2mos. R. F. D. No. 1, Millington, Md.

FOR SALE

Modern COTTAGE, Washington Avenue, near College campus, substantially built; seven rooms, bath, pantry, two halls, basement, storage room in attic, and 2 porches; sanitary plumbing; electric light; hot air heat and gas connection. Lot, 55x205 feet. Reasonable price and easy terms. Apply to
J. S. W. JONES,
a22 tf Chestertown,

NOTICE

WANTED—FIREMAN at the Laundry. Our flat linens are 30c a dozen, including 1 spread; Collars and Cuffs 2½c each; Shirts 10c and 12c; rough dry 2c apiece; wet wash on Mondays 50c; other days 75c.
THE PEOPLES LAUNDRY.
m30-ts A. K. HESLER, Manager.

FOR SALE

The Shallcross farm beautifully located on the Sassafras River. 167 acres superb shore and desirable water front. The land is a medium loam and adapted to any crop. Nearly level. The buildings are in excellent condition. Wharf included with the farm and is on a good paying basis. Orchard of 2000 keiffer pear trees. Fine land for tomatoes, corn, grass and wheat. Water in the house and at the barn. Only 3½ miles to Blacks station. Steamboat stops at wharf on the farm. Further information, apply to
J. WATERS RUSSELL,
Real Estate Agent,
m18 Chestertown, Md.

FOR RENT.

My Farm, "PRIMROSE MANOR," opposite Chestertown. Soy Beans, 11 Bushels of the highly successful Taha variety, for sale. Also, 9 Head of Poll Angus Cattle.
HARRY P. SKIPPER.
my20 Chestertown, Md

THE
MILLINGTON BANK OF MARYLAND

Capital, - - - $15,000
Surplus, - - - 5,000

The year ending May 1, 1915, was the best in our existence.

Why not start a Savings Account with us?

$1.00 will start the account and EARN YOU FOUR PER CENT.

DIRECTORS:

R. W. MOFFETT, T. C. ROE, R. F. POWELL, J. H. WIEST, SPENCER MERRICK, J. S. NEWNAM, JOSEPH MALLALIEU, J. P. AHERN, ISAAC GIBBS.

FOR SALE CHEAP.

TWO HARVESTERS, one a McCormick and the other a Deering.
REV. S. S. HEPBURN,
my27-3t Still Pond, Md.

FOR SALE CHEAP.

A PLEASURE BOAT, in first-class order, round bottom; 28 ft. long 8 ft. 6. in. beam; Palmer Engine nearly new.
JAS. E. APSLEY,
my27-3t Rock Hall, Md.

WANTED.

A good COOK and HOUSE-KEEPER for the summer months, wages $18.00 a month. Answer by letter only with full particulars and reference to
KENT NEWS,
my27 3t Chestertown, Md.

FOR SALE

100,000 TOMATO PLANTS—Greater Baltimore and Improved Stone—be ready to set out from June 1st to 10th. $1 per thousand.
CHAS. T. WILLIS,
Coleman Farm, near Coleman's.
Phone Still Pond 69—F2. m27 tf

FOR RENT.

THREE UNFURNISHED ROOMS (one down and two up) for rent in Betterton.
ADDRESS BOX 25,
my27 3t* Betterton, Md.

A CARD.

The relatives of Mrs. Margarot Tolson Stevens wish to thank all friends who so kindly offered sympathy and assistance in their recent bereavement.
MRS. L. WILSON,
1t Millington, Md.

BOOTH, MERCER & CO.,

MARBLE DRESSERS, OF BALTIMORE, are cleaning, resetting and making other necessary marble repairs in Chester Cemetery, of this town. Those wishing to have their marble cleaned and put in repair can see Mr. Booth at Mr. Charles Schreiber's, opposite the cemetery. Our prices are very reasonable. my27-3t

FOR SALE.

WHITE HALL FARM, 307 acres, near Chestertown, one of the best stock, fruit, and grain farms in Kent county; has abundant buildings in good condition. Can be bought with or without stock and equipment. Will make very reasonable terms.
Apply to
D. B. STEWART,
216 218 Light St.,
my27 3t Baltimore, Md.

FOR SALE.

200 BUSHELS MAMMOTH YELLOW SOY BEANS.
Apply to
J. F. JACKSON,
White Hall farm,
Phone 832-22. Chestertown, Md.
or D. B. STEWART,
216 218 Light St.,
my27-3t Baltimore, Md.

LEGAL HOLIDAY.

Decoration Day, May 30th, is a legal holiday, and THE PEOPLE'S BANK of Chestertown, Md., will be closed. Notes maturing on this day may be attended to the following bank day.
1t F. E. MADDOX, CASHIER.

LEGAL HOLIDAY.

Decoration Day, May 30th, is a legal holiday both the Chestertown and Galena offices of THE CHESTERTOWN BANK OF MARYLAND, will be closed. Notes maturing on this day may be attended to the following bank day
1t ALLAN A. HARRIS, CASHIER.

LEGAL HOLIDAY.

Decoration Day, May 30th, is a legal holiday, the KENT COUNTY SAVINGS BANK will be closed. Notes maturing on this day may be attended to the following bank day.
1t W. F. RUSSELL, CASHIER.

FOR SALE

On Saturday, June 3rd

at 2.00 P. M., in Chestertown will be offered at public sale the following property to the highest bidder for cash, or with note duly endorsed with approved security.

One second hand Ford Automobile, Runabout, has been used about a year, has been thoroughly overhauled, repainted and looks like a new car.

One Piano Box carriage, cost $125.00 has never been used very much, has hand buffed leather top, is a stylish carriage, but having gotten rid of my horses, will sell cheap.

One Hotel Hack that is almost new, cost $200.00 This hack was built especially for the Hotel Imperial, just before the former tenant gave up the House and the hack was only used a short time.

There will also be offered at the same time the Harness that went with the Hack, which is a splendid leather set, Brass mounted which were especially made and these Harness have never been used very much.

One Sleigh, that has a shell shaped body and is in Splendid condition, cost originally $45.00 but having no further use for it, desire to sell same and it will go as a bargain this time of the year.

There will also be offered some minor articles.
WILBUR W. HUBBARD,
my27-2t Owner.

SCHUYLKILL LIMES

Including the famous Cedar Hollow and McCoy Kilns, the most effective lime for correcting soil acidity. Run of Kiln Lime, Pulverized Lime (in quick), Ground Limestone, Hydrated Lime. We furnish Drills to distribute all the above limes except Run of Kiln.

H. S. JEWELL, - LYNCH, MD
mgan8 1

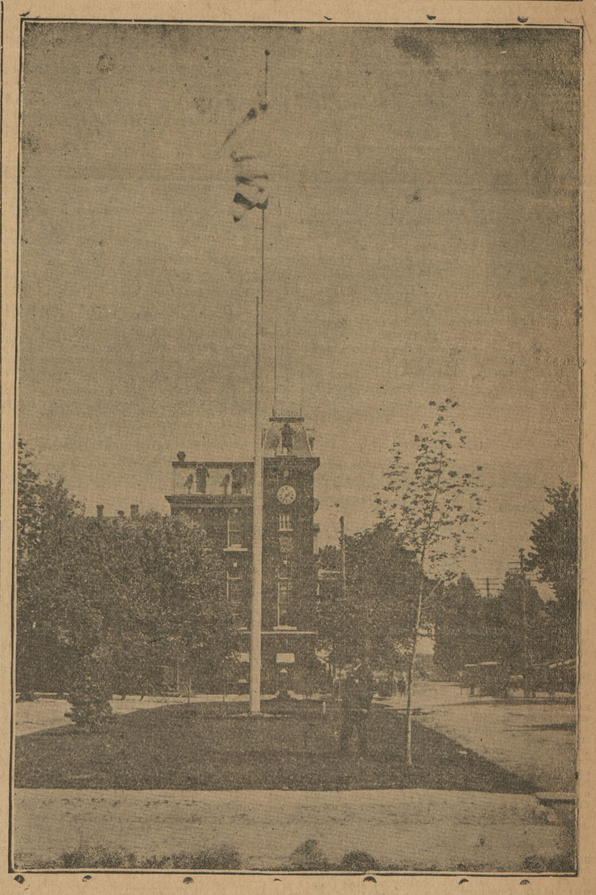

The above picture shows the place in "dispute" as to the erection of hitching posts thereon. A public meeting was held in Firemen's Hall Tuesday night presided over with dignity by R. Groome Parks, Esq. After much talk pro and con the meeting adjourned without any practical result. The ladies and a few men looking at the matter from an aesthetic standpoint, object to the use of the "spot." On the other hand a majority of the merchants and business men looking at it with a practical and business view ask by petition that the shoppers to town be given this convenient "spot" for hitching purposes. These two conflicting interests *can never* get together. There is no common ground, so that if there are no acccomodations offered our country friends in this matter it is up to the "aesthetics." Maybe autos will soon be in universal use and there'll be no need for posts or racks.

DEATHS

William A. Smith died at Scotland Neck, N. C., early yesterday morning after a long illness, aged about 62. He leaves a wife and one son. The remains will be brought to Chestertown this evening.

Mr. G. Thomas Bramble, a highly respected citizen of the Second district, died very suddenly at his home near Locust Grove on Thursday morning, of paralysis, aged 79 years. He leaves a widow and eight children, all of which are grown, three sons and five daughters. Funeral will take place from his late home tomorrow (Sunday) at half past one o'clock, Revs. J. W. Sutton and J. P. Prettyman officiating, interment will be at Galena cemetery; undertaker, W. H. Krusen.

MURRAY VANDIVER DEAD

Murray Vandiver, former state treasurer and chairman of the Democratic State Committee, died at Sabillasville, Md., Tuesday of general debility. He was 71 years old.

General Vandiver was treasurer of Maryland for 16 years, being defeated for re-election last January. He has been one of the leading figures in Maryland politics for the last forty years, serving several terms in the State Legislature during the early part of his career and was a close political associate of the late United States Senator Arthur Pue Gorman.

WIFE, 17, DEAD; HUSBAND HELD

Following the death on Saturday of his 17-year-old wife from blood poisoning, Elmer C. Newton, 19 years old, of Chestertown, who recently lived at 1138 Cleveland street, Southwest Baltimore, was arrested Saturday afternoon and locked up at the Central Police Station for the action of a jury of inquest. Mrs. Newton died at Mercy Hospital. It is said that she had been given medicine which poisoned her blood. Because of statements she is alleged to have made, Coroner Riley started the investigation and caused the arrest of her husband.

Several witnesses, including physicians who attended the girl at the hospital and who performed an autopsy, have been summoned. Before going to the hospital Mrs. Newton was given a "drug or some sort of medicine," the police say.

The husband had been helping his father in the tailor shop under the Voshell House for some weeks before and was surprised when notified of his wife's death. He went immediately to Baltimore and his arrest followed. No one here for a moment thought he was guilty of the charge and the following item proves his innocence:

Following a grilling at detective headquarters Wednesday, Mrs. Frances Ruskell, 1138 Cleveland street, declared that Elmer C. Newton, her son-in-law, who was under arrest at the Central Police Station pending the action of an inquest, was in no way responsible for the death of her daughter, Mrs. Clara Newton. Mrs. Ruskell told the detectives that an operation had been performed on her daughter by a woman. Newton was released from custody on his personal recognizance by Coroner Riley.

PLANS are being made at the Maryland Agricultural College, College Park, Prince George's county, for the farmers' Day exercises, which will be held on Tuesday, May 30th. Reports which have been received by the officials indicate that the attendance of the past years will be surprised. Addresses are to be made by Carl R. Gray, president of the Western Maryland Railway Company, and United States Senator Hoke Smith, of Georgia.

AUTO PARADE AND MATINEE

The first matinee of the season will be held at Radcliffe Park next Tuesday. Some of the best horses in the state will start in the races, which will be called at 2 o'clock sharp and will be governed by the rules of the National Trotting Association.

An automobile parade will start at 11 o'clock, which is expected to exceed any ever held here. Prizes of $20, $10, $5, and $2.50 will be given. The Greensboro Cornet Band will furnish the music to enliven the occasion. A great crowd is expected to be on hand to see the parade and races.

A game of baseball will be played between Chestertown and Centreville at 12.30.

GRANGE NOTES.

Worton Grange held quite an interesting meeting on Monday evening with a good attendance, although the weather was unfavorable. The lecture hour was given over to the discussion of poultry and many pertinent questions were discussed by the members present.

On next Monday evening, May 29th, Mr. Burrell, our county farm agent, will be with us. All the members should make a special effort to be present and hear Mr. Burrell discuss timely questions pertaining to farm work. After the meeting a supper will be served by the Graces of the Grange.

Worton Grange is preparing to hold an ice cream and strawberry festival in the Grange Hall, on Saturday evening, June 3rd, to which all are invited.

New Time Schedule.—Effective 12 01 a. m. Sunday, May 28th, 1916, important changes will be made in time of passenger trains operated on the Delaware Division. Trains operated to and from Chestertown on and after the above date will be as follows: Week days, train No. 4710 will leave Chestertown 7.37 a. m; train No. 4712 at 2 53 p. m; train No. 4711 will arrive at Chestertown 11.02 a. m.; train No. 4713 at 7.03 p. m. Sundays, train No. 4810 will leave Chestertown 3 55 p. m.; train No. 4811 will arrive at Chestertown 7 28 p. m.

REPORT of the Chestertown Public Library for year ending May 27, 1916:

RECEIPTS.

Balance on hand May 10, 1915	$ 10 58
Contributions	206 00
From pay books and fines	70 39
Total	$.85 97

EXPENDITURES.

Books	$175 47	
Librarian	63 90	
Janitor	9 12	
Coal	9 40	
Printing	5 75	
Library Supplies	4 75	
Postage	2 64	
Insurance	2 50	
Book News Monthly	1 00	
		$274 58
Balance on hand May 27, 1916		11 30

Special Notice

We wish to notify the people of Kent County that our FARM and OAKLAND HOTEL and PERSONAL PROPERTY is not for sale, which has been advertised for the past two weeks.

We knew nothing of the affair whatever, until the advertising was done. We were sued on notes which we had indorsed for a builder that I have worked for, when the notes were due he did not pay them. The results were my place was advertised for sale without any notice whatever.

If there is any one in Kent county that we owe money, if they will be kind enough to send a bill to 301 E. North Ave., Baltimore, I will be very glad to send them a check for same.

We expect to be open for business June 10th.
m27 1t MR. AND MRS. CHAS. B. JESTER.

©Maryland State Archives, msa_sc6000_16_1-0182.jpg