P. A. puts new joy into the sport of smoking!

YOU may live to be 110 and never feel old enough to vote, but it's certain-sure you'll not know the joy and contentment of a friendly old jimmy pipe or a hand rolled cigarette *unless* you get on talking-terms with Prince Albert tobacco!

P. A. comes to you with a *real reason* for all the goodness and satisfaction it offers. It is made by a patented process that removes *bite and parch!* You can smoke it long and hard without a comeback! Prince Albert has always been sold without coupons or premiums. We prefer to give quality!

Prince Albert affords the keenest pipe and cigarette enjoyment! And that flavor and fragrance and coolness is as good as that sounds. P. A. just *answers the universal demand for tobacco without bite, parch or kick-back!*

Introduction to Prince Albert isn't any harder than to walk into the nearest place that sells tobacco and ask for "a supply of P. A." You pay out a little change, to be sure, but it's the cheerfullest investment you ever made!

Prince Albert is sold everywhere in tocco red bags, 5c; tidy red tins, 10c; handsome pound and half-pound tin humidors—and—that clever crystal-glass pound humidor with sponge-moistener top that keeps the tobacco in each splendid condition.

PRINCE ALBERT *the national joy smoke*

R. J. Reynolds Tobacco Co., Winston-Salem, N. C. Copyright 1916 by R. J. Reynolds Tobacco Co.

Cadillac — Standard of the World

A WARNING

Each year many have had to content themselves with some other carbecause they could not get a Cadillac.

In spite of the heavy increases in production, the annual Cadillac shortage is almost a mathematical certainty. There is every reason to believe that the current season will see this condition materially emphasized.

Therefore, when we urge you to assure yourself of Cadillac delivery, it is that you may guard yourself against disappointment

Cadillac service is sometimes definite and really valuable. By our free monthly inspection system your car is examined and minor adjustments are made every thirty days.

The service station in Easton is under the direction of Mr. Warner, who we consider one of the most competent Cadillac service men in the business.

When buying a car, think what such service will mean to you.

The price of the standard 7-passenger car is $2080.

STANDARD MOTOR COMPANY
EIGHT-CYLINDER CARS EXCLUSIVELY
WEST STREET - - EASTON

EYE STRAIN

Quickly Releived by
Powers' Glasses

JULIAN T. POWER
OPTOMETRIST
Chestertown, Maryland
At Millington every Monday, if not stormy.

DR L C. HESS
DENTIST

Office at John Dodd Apartment House, on High Street, CHESTERTOWN.

tistrll latest improved methods of dothy, including the administration both general and local anaesthics. Prices reasonable. 11Dec

Girls Wanted

ON SINGER SEWING MACHINES

We will start you on $5.00 per week and advance you to piece work, where more can be made. We have steady employment all year. We make all the goods for ourselves and can pay better wages than those who work for others.

Any family who have two or three daughters that can work in factory. We also give work to the men and now have several vacant houses for such families. Rent low.

Topkis Bros. Co.
SMYRNA, - - DELAWARE
my13 2t

Read The "KENT NEWS"

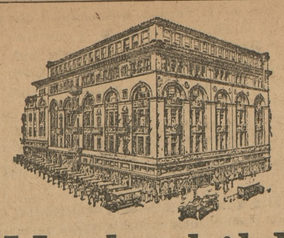

Hochschild Kohn & Company

Howard and Lexington Streets
Baltimore

THE HOMELIKE STORE

There is a ring of genuineness and sincerity to the greetings of Baltimore's Best Store to its visitors.

That is one of the many reasons why it is the most popular shopping place, not only for residents of Baltimore, but for the thousands of visitors who come to Baltimore to shop during the year.

YOU should make yourself acquainted with the Hochschild, Kohn & Co. Store the next time you visit Baltimore. You will find it not only a pleasant, but an economical shopping place—for it sells only dependable goods, and, in most cases, sells them at a price no higher than is ordinarily asked for inferior articles.

Bear in mind, too, that whatever you buy here is returnable, for exchange or refund, without question or argument, if it does not prove entirely satisfactory.

Hochschild, Kohn & Co
Baltimore, Md.
5

Wood's Seeds

CowPeas

make one of the surest cropping and best of soil-improving and forage crops. The high prices of fertilizer should make Cow Peas more largely sown than ever, this season.

WOOD'S COW PEAS are all choice, tested stocks, superior in cleanliness and quality to Cow Peas as usually sold.

Write for
"Wood's Crop Special"
giving prices and full information about **Cow Peas, Soja Beans, Millet, Sorghums, Sudan Grass** and all Seeds for Summer planting.
Mailed free on request.

T. W. WOOD & SONS,
SEEDSMEN, - Richmond, Va.

Brown & Harper
Members of Chamber of Commerce
Grain, Fruit and Produce Commission Merchants
No. 224 S. Charles St. Baltimore.
Reference:—Farmers and Merchants National Bank, Mercantile Agencies.

GEO. W. RODENHISER
SUCCESSOR TO
GEO. W. ROEDER & CO.
General Commission Merchants
No 15 West Camden Street,
BALTIMORE, MD.
Grain, Fruit and Produce.
After 15 years experience with the above firm which I was a part I fee confident of satisfaction.
Reference—First National Bank. n21

KENT NEWS, the people's favorite paper year.

GALENA

Mrs. Theodore Dempsey is spending a few days with her brothers and families at Earlville.

Miss Mary Scott, who has been visiting relatives in Baltimore, returned to her home last week.

Mrs. Nellie Way and her neice, Miss Caroline Diggs, of Baltimore, are spending some time at the home of Dr. and Mrs. E. A. Scott.

Miss Lydia Jones, of Millington, is spending some time with her friend, Mrs. Howard Stradley.

Miss Mattie Whitaker spent the week end with friends at Golts.

Miss Vera Whitaker, who has been visiting friends at Carlisle, Pa., returned to her home last week.

Mrs. J. W. Latimer spent the first of the week with her sister, Mrs. Edward Woodall, near Chestertown.

Mr. Lindell Beaston has purchased a fine new Buick car.

Mrs. Joseph Weer, of Kennedyville, has been spending the week with her mother, Mrs. Sara Hayes.

Children's Day services will be held in Olivet M. E. Church on the first Sunday in June.

BURNING QUESTION IN CHESTERTOWN

Shall There Be An Increase In Hitching Posts?

In dear old Chestertown, that beautiful cluster of dwellings and stores, the seat of Washington College and the county seat of Kent, interest in the European War, the greatest known in history, has waned. Indifferent are the Chestertownians whether the Allies or the Teutons gain or lose three and a half inches of ground in the titanic struggle at Verdun. Little care they whether Theodore Roosevelt splutters and shows his teeth when he reads the primary election returns that reveal his disappearing chances for nomination for President. To them President Wilson's ralliery at England for peeping into letters of American citizens is only a passing shadow. Villa may come and Carranza may go, Carranza may come and Villa may go, the whole American Army and a thousand mules may be pricked by Mexican cactus and chased by desert crabs, but why should the peace loving citizens of Chestertown worry? What care they that Governor Harrington has exhausted his list of desirable appointments without bestowing a single one upon a deserving Kent county Democrat? Gone to the waste heaps are the memories of that fateful political duel between Hope Barroll and L. Wethered Barroll on one side and Lewin W. Wickes and W. W. Beck on the other.

All present-day momentous questions, all memories of a great and glorious past pale into insignificance, dwindle into innocuous destitude, along side the burning issue which has rent asunder the peace-loving town. That issue is:

Shall there be more hitching posts?

The question has permeated every home. It has been taken up by babies, whose first lessons in talking have been hastened by the constant discussions of their parents. It has been carried into the circles of sewing societies. It has been taken up by the women. It is served at each meal at the hotels and boarding houses. It is debated while the grocer wraps up a pound of coffee, while the storekeeper measures off a yard of calico, while the butcher chops off a pound of beefsteak. It has gone beyond the limits of town and has struck the farmers, who will stop plowing on a dry and sunny day to berate townspeople who happen to wander into the country for trying to deprive them of facilities for hitching their horses. The automobilists, at first indifferent, are opposed to more posts, because they do not need them.

The whole town and Kent county will keep up the exciting discussion until the Town Commissioners, upon whom rests the onerus duty of deciding the all-absorbing question, get together and pass or reject the pending ordinance.

Baltimore American.

TWO GYPSIES HAD $4,000 IN MONEY

Two strangers man and woman, traveling in a automobile, and suppoed to be geniune gypsies, were arrested near Denton last week, charged with larceny. They were placed in jail over night, but were released in the morning after a nearing. The automobile in which they were traveling was placed in a garage during their short stay in limbo.

After being released the two strangers made for their automobile. Removing a bundle of rags under the rear seat, and unwrapping the rags carefully before the employes of the garage, they removed therefrom $2,000 in money, the most of which was in gold and silver. How the onlooker's eyes did sparkle when they saw the prize which had been hidden overnight in the car.

The gypsy man told the constable that he was not a bad sort of a fellow, and still had more money. Reaching his hand in his hip-pocket, he pulled out a bright, big, brand new one thousand dollarbill, brushing the same across the the constable's nose. He said that he still had another one concealed about his person; and the constable looked at him with amazement.

The following interesting program was given at Still Pond Grange on Tuesday evening, when "Mother's Day" was honored by the Grange:

Instrumental Music.....Mrs Harris, Miss Tull
Origin of Mother's Day.....Mrs. Kelley
Mother's Prayer..... Messrs. Jervis, Fogwell, Schofield, Rasin
Recitation, "The Bravest Battle" .Miss Hackett
Reading, "Mother" .....Mrs. Price
Recitation, "The White Carnation".....Bessie Taylor
Solo, "Mother McCree".....Mr. Numbers
Solo.....Leslie Schofield
Duet, "Mother".....Mrs. Shallcross, Miss Price
Talk on Mother.....Mr. Nichols
Duet, "Love's Old Sweet Song" Messrs. Wroth and Hanson Staveley
Music.....Ladies' Quartette
Mesdames Harris, Shallcross, Schofield and Miss Price.
Paper, "Mother".....Mrs. Moore
Solo, "Mother".....Mr. Wroth Staveley
Instrumental Duet..Mrs. Schofield, Mrs. Rasin
Music.....Male Quartette
Solo, "The Old Songs Mother Sang".Mrs. Harris

In the memory of our loved one, HARRY B. M. STEELE, who departed this life one year ago, May 26th.

Gone in the best of days,
Blighted in boyhood's bloom,
Torn from the hearts that dearly loved you
To sleep in the silent tomb.

Friends may think I'll soon forget you,
And my wounded heart be healed;
But they do not know the sorrow
That's within my heart concealed.
MOTHER.

In the graveyard softly sleeping,
Where the flowers gently wave,
Lies the one I loved so dearly,
In his lonely, silent grave.
SISTER ANNIE.

I often sit and think of him
When I am all alone;
For memory is the only thing
That grief can call its own.
SISTER LILLIE.

From this world of grief and trouble
To the land of peace and rest,
God has taken Harry,
Where he will find everlasting rest.
SISTER KATE.

Children Cry
FOR FLETCHER'S
CASTORIA

THE CITY STORE - - THE HUB
In the Big Shopping Centre

500 MEN WANTED

. . . Good Pay Guaranteed . . .

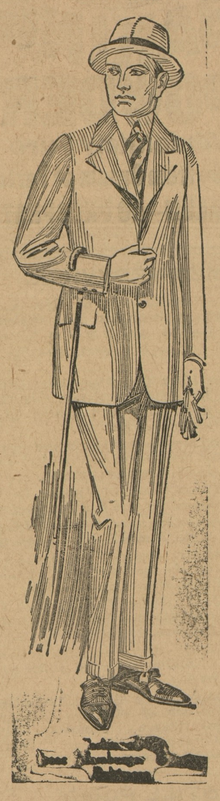

No at hard labor. But just to try on Suits, Hats, Shoes and other wearing apparel at our Big Clothing Store.

Money saved is money earned. You can earn a great deal by trading at this store where the prices are so much lower.

Our ever-increasing trade in our Men's and Boys' Clothing Departments is good evidence that the clothes we sell give satisfaction.

Men's and Boys' Spring Apparel
Suits, Trousers, Low Cuts
Straw Hats, Silk Hose
B. V. D. Underwear, Belts
Silk Shirts, Caps
Dusters, Palm Beach Suits

THE CITY STORE - - THE HUB

The Hub Ladies' Store

offers now the most enticing Spring and Summer Garments for Misses & Women

As each week goes by new styles are added to this department. If you are looking for the very latest in the items mentioned in this column you can be sure we have it and AT A BIG SAVING IN PRICE.

Misses and Women's Spring Apparel
White Dresses, Silk Dresses
Fine Voile Waists, Silk Waists
Underwear, Silk Hose
Black and White, long and Short Gloves
Fine Wash Skirts, Serge Skirts
Spring Coats, Low Cuts, Millinery
Dry Goods and Silks

$1.50 Fine Wash Skirts, $1

This Special Bargain should attract every woman within twenty-five miles to this store.

If you can't come, just USE OUR MAIL SYSTEM, as we pay all the charges.

THE HUB

Millington, - - Maryland

©Maryland State Archives, msa_sc6000_16_1-0188.jpg