Cadillac
Standard of the World

THEY STAND UP

A Cadillac Eight which had run 72,000, was recently taken apart for examination.

Such slight evidence of wear was found that it was assembled without the least adjustment being made.

In other words, the V-type Cadillac "stands up" just the same as the older Cadillacs, which now count their miles by the hundred thousands.

Frankly, besides selling Cadillac cars we also sell Cadillac service.

Every Cadillac is guaranteed. By our free monthly inspection for 8-cylinder models, you are assured of maximum motor efficiency at all times.

By having a complete and effective service department near at hand, you will get higher efficiency than has ever before been possible with the Cadillac or with any other car.

The price of the standard 7-passenger car is $2080.

STANDARD MOTOR COMPANY
EIGHT-CYLINDER CARS EXCLUSIVELY
WEST STREET - - EASTON

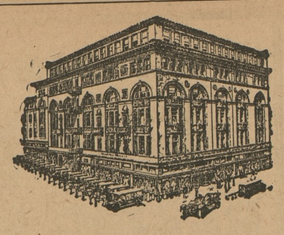

Hochschild Kohn & Company

Howard and Lexington Streets
Baltimore

THE STORE
THAT SERVES
YOU BEST

The Hochschild, Kohn & Co. Store was founded in 1897. It began with a plain announcement of its policy and its intentions.

A clear contract was made — is still made, and will always be made—with every customer. This is the contract—it is printed on the back of every sales-check:

Our System
Reliable goods only, at uniformly right prices. For all articles returned, if uninjured, and within reasonable time, we shall willingly refund money.

Baltimore's Best Store is the store of progress. It is not ideal, but it is striving to be.

Its aim is to please—to satisfy; and it never loses sight of the mark. It is the accepted and avowed shopping place of a great many people, in Baltimore, throughout Maryland, and in almost every other state in the Union.

Hochschild, Kohn & Co.
Baltimore, Md.

ON MOTOR CAR TASTES.

Branch Manager Ferguson Discusses Their Devolpment And Direction.

Said R. R. Ferguson, Branch Manager of the Standard Motor Co. in this city in a recent talk on motor cars:

"Most of us can remember the days when we were satisfied with less desirable homes and cheaper clothes. Yes and less expensive shoes and theatre seats were good enough those days. But as a man's mind develops, and his taste develops, he sees the value in better things. He prefers a colorful life to a drab existense.

"In buying motor cars most of us go through the same steps, we all want to own good cars, but it takes experience to know how much one must pay to get a good car; and then what car to choose. If you had it to do over again you would probably buy a better car, in fact you doubtless have your mind made up now to own a better car.

"As a first step wouldn't you like to know men who used to drive lower priced cars and have recently bought eight cylinder Cadillacs. There are many of these. They have learned as everybody is bound to learn sooner or later, that a the best. Out of the scores of cars car cannot be too good; so they choose clamoring for buyers, many offering concessions to tempt the unwise, these men buy the eight cylinder Cadillac. To-day we do not know of a man who seriously questions the wonderful serviceability of the Cadillac Eight, and on every hand you hear enthusiastic owners and their friends proclaiming the Cadillac as the most wonderful riding and best performing car in the world."

THERE'S WORK FOR ALL IN THIS CAMPAIGN

CLEAN UP AND PAINT UP

Women Can Take a Leading Part in This Movement for Beautiful, Sanitary and Safe Home Towns.

By LOUISE KERPER, Chairman Civic Committee, Ohio Federation of Women's Clubs

WOMEN are housekeepers. They are apt to see more clearly the need of municipal housecleaning than are men. Through our clubs we have an excellent opportunity to lead in "Clean Up and Paint Up" work. Here are some pointers for women who would help regenerate their community with a real "Clean Up and Paint Up" campaign:

Each campaign involves the renovation of the interiors of buildings as well as yards, streets and alleys.

The removal of all rubbish and useless things is most important.

Some revenue can be derived from the sale of waste paper.

During the "Clean Up and Paint Up" campaign is a good time to have rubbish cans placed upon street corners, for the deposit of paper.

Nothing will do more to improve the appearance of a town than the liberal use of paint.

Useless and unsightly outbuildings should be torn down.

Business houses need attention. Rubbish accumulates in cellars, under stairways, in storerooms, passageways, and in the rear of hotels and restaurants. Look out for RATS here.

A clean yard is not sufficient; it should be pleasing to the eye. Plant grass and flower seeds. Sod bare spots in lawns. Plant shrubs, vines and trees.

The thresholds of a town should be made inviting to the visitor.

This is a good time to find out about the sanitary ordinances of the town. How about the regulations in regard to garbage collection, the use of closed garbage cans, manure piles, spitting, toilets, etc.? Are they adequate? Are they enforced? Appoint a committee on this subject. Have the ordinance published and distributed widely.

It is very important that the "Clean Up and Paint Up" idea be impressed upon the minds of school children.

"GREATER THAN FIRE LOSS"

By PROF. H. H. KING
Kansas State Agricultural College.

LACK of paint causes a greater annual loss through deterioration than the aggregate Kansas fire loss for twelve months. Yes, there is much more reason for a real "Clean Up and Paint Up" campaign than the average layman would at first recognize.

Paint, as has often been said, serves more than the mere purpose of decoration. Its principal value lies in the fact that it prolongs the life of the surfaces painted.

Wood and iron, on exposure to the air, undergo a slow process of oxidation, which just as surely destroys them as though they were set on fire, the difference being the speed at which the reaction occurs.

We take out insurance to cover loss by fire and should just as surely put on paint to cover loss by decay. It takes very little calculation to discover the apparently astounding fact that the loss through lack of painting is greater in Kansas than the loss by fire.

When the property owner comes to a full realization of the true reason for painting there will be no need for public-spirited people to back up a National Campaign for such a purpose.

THE CITY STORE - - THE HUB
In the Big Shopping Centre

500 MEN WANTED

. . . Good Pay Guaranteed . . .

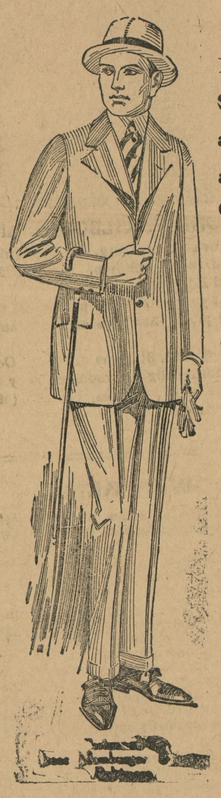

No at hard labor. Bi just to try on Suits, Hats, Shoes and other wearing apparel at our Big Clothing Store.

Money saved is money earned. You can earn a great deal by trading at this store where the prices are so much lower.

Our ever-increasing trade in our Men's and Boys' Clothing Departments is good evidence that the clothes we sell give satisfaction.

Men's and Boys' Spring Apparel
Suits, Trousers, Low Cuts
Straw Hats, Silk Hose
B. V. D. Underwear, Belts
Silk Shirts, Caps
Dusters, Palm Beach Suits

THE CITY STORE - - THE HUB

The Hub Ladies' Store

offers now the most enticing Spring and Summer Garments for Misses & Women

As each week goes by new styles are added to this department. If you are looking for the very latest in the items mentioned in this column you can be sure we have it and AT A BIG SAVING IN PRICE.

Misses and Women's Spring Apparel
White Dresses, Silk Dresses
Fine Voile Waists, Silk Waists
Underwear, Silk Hose
Black and White, long and Short Gloves
Fine Wash Skirts, Serge Skirts
Spring Coats, Low Cuts, Millinery
Dry Goods and Silks

$1.50 Fine Wash Skirts, $1

This Special Bargain should attract every woman within twenty-five miles to this store.

If you can't come, just USE OUR MAIL SYSTEM, as we pay all the charges.

THE HUB

Millington, - - Maryland

This is the Year of The Fountain Pen

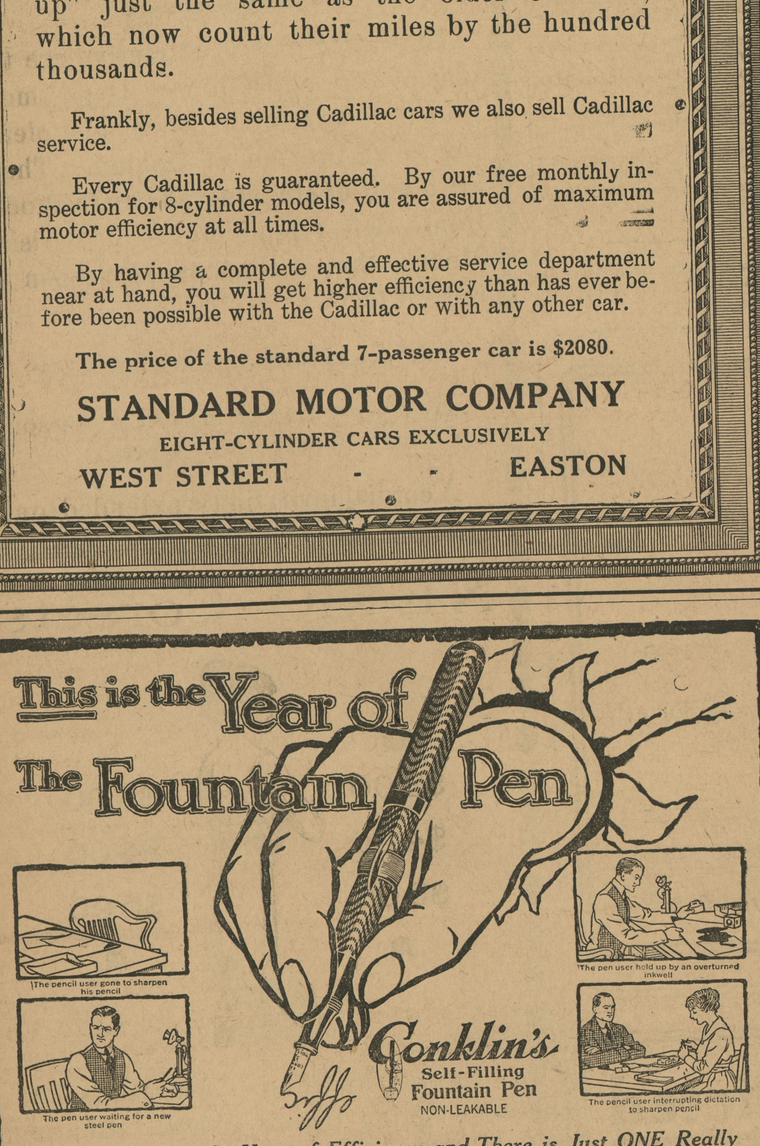

Because This is the Year of Efficiency and There is Just ONE Really Efficient Writing Instrument—Always Ready—Complete in Itself—With a Never-Deteriorating Writing Point—THE FOUNTAIN PEN

GET the fountain-pen habit. Use a fountain pen for your social correspondence, for signing your business letters, for writing your checks, for all the handwriting you do, and learn the satisfaction of always using the same smooth-writing pen, fitted to your own hand.

The *self-filling* fountain pen is the pen to use.

The Conklin is the *original* self-filling pen. It's self-filling device, the famous "Crescent-Filler," is so strong and simple that 100 years' use could have no effect on it. It fills and cleans itself in 4 seconds.

Every Conklin is guaranteed to write and fill exactly as you think a pen should—it either does or you will be furnished a new pen or your money refunded.

$2.50, $3, $4, $5 and up. Sold by

J. S. KREEGER
CHESTERTOWN, MD.

Wood's Seeds

CowPeas

make one of the surest cropping and best of soil-improving and forage crops. The high prices of fertilizer should make Cow Peas more largely sown than ever, this season.

WOOD'S COW PEAS are all choice, recleaned stocks, superior in cleanliness and quality to Cow Peas as ordinarily sold.

Write for "Wood's Crop Special"
giving prices and full information about **Cow Peas, Soja Beans, Millet, Sorghums, Sudan Grass** and all Seeds for Summer planting.
Mailed free on request.

T. W. WOOD & SONS,
SEEDSMEN, - Richmond, Va.

EYE STRAIN

Quickly Releived by
Powers' Glasses

JULIAN T. POWER
OPTOMETRIST
Chestertown, Maryland
At Millington every Monday, if stormy.

DON'T ALLOW FLIES TO BREED-DESTROY THEM NOW!

The best time to destroy flies is now, at the beginning of summer. Every fly allowed to live now means millions later. The best way to destroy flies and all other insects is with the easy-to-use

Bee Brand Insect Powder
10c, 25c and 50c

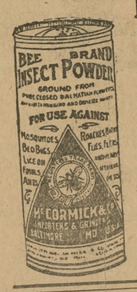

Absolutely harmless to human beings and their pets. Simply fan it into the air and it kills all the flies in a room in a few minutes. Get the genuine Bee Brand in the Red Tin.

Sold Everywhere—
Grocers, Druggists, Department Stores

SIDNEY P. TOWNSHEND, ATTORNEY.

Notice To Creditors

In the matter of the Trust Estate of William A. Dadds.

In the Circuit Court for Kent County In Equity. No 1953

ORDERED this 24th day of May, 1916, by the Circuit Court for Kent County in Equity, that the creditors of William A. Dadds, and all parties claiming any interest in the estate and property or the proceeds of the sale or sales thereof, granted and assigned by the said William A. Dadds by Deed of Trust unto Sidney P. Townshend, Trustee, for the purposes as set forth in said deed of trust, be and they are hereby directed and required to file their claims, with the proper vouchers thereto attached and authenticated, with the Clerk of the Circuit Court for Kent County, Maryland, on or before the 5th day of August in the year Nineteen Hundred and Sixteen; provided a copy of this order be inserted in some newspaper printed and published in Kent County, Maryland, once a week in each of three successive weeks before the first day of July in the year Nineteen Hundred and Sixteen.

WM. H. ADKINS.

True Copy—Test:
A. PARKS RASIN, Clerk.
m20-3t

"KENT NEWS" $1.00 per year in advance.

Children Cry
FOR FLETCHER'S
CASTORIA

TO AUTOMOBILISTS

After this date, May 20th, 1916, all persons running automobiles in Chestertown are notified to observe the following regulations:

1—Speed not over 12 miles per hour.
2—In approaching crossings must sound horn within 20 feet of same.
3—Always keep to the right
4—All cutouts in town prohibited.

These regulations will be strictly enforced.

By order of
TOWN COMMISSIONERS
J. W. CROUCH, Clerk. m20-3t.

R. L. C. HESS
DENTIST

at John Dodd Apartment House, on High Street,
CHESTERTOWN.

All latest improved methods of dentistry, including the administration of general and local anaesthetics. Prices reasonable. 11Dec

Brown & Harper
Members of Chamber of Commerce
Grain, Fruit and Produce Commission Merchants
No. 224 S. Charles St. Baltimore.
Reference:—Farmers and Merchants National Bank, Mercantile Agencies.

DR. H. C. HUGHES
—DENTIST—

Office in the old Transcript Building, Chestertown, Md. Local anesthetics used for extraction.
A SPECIAL—Treatment will be given for pyorrhea alveolaris, or Riggs disease either local, subcutaneous or oral.

©Maryland State Archives, msa_sc6000_16_1-0197.jpg