Cadillac Standard of the World

THEY STAND UP

A Cadillac Eight which had run 72,000, was recently taken apart for examination.

Such slight evidence of wear was found that it was assembled without the least adjustment being made.

In other words, the V-type Cadillac "stands up" just the same as the older Cadillacs, which now count their miles by the hundred thousands.

Frankly, besides selling Cadillac cars we also sell Ca dilla service.

Every Cadillac is guaranteed. By our free monthly inspection for 8-cylinder models, you are assured of maximum motor efficiency at all times.

By having a complete and effective service department near at hand, you will get higher efficiency than has ever before been possible with the Cadillac or with any other car.

The price of the standard 7-passenger car is $2080.

STANDARD MOTOR COMPANY
EIGHT-CYLINDER CARS EXCLUSIVELY
WEST STREET - - EASTON

Copyright 1916 by R. J. Reynolds Tobacco Co.

Slip a few Prince Albert smokes into your system!

You've heard many an earful about the Prince Albert patented process that *cuts out* bite and parch and lets you smoke your fill without a comeback! Stake your bank roll that it proves out every hour of the day. Prince Albert has always been sold without coupons or premiums. We prefer to give quality!

There's sport smoking a pipe or rolling your own, but *you know* that you've got to have the right tobacco! We tell you Prince Albert will bang the doors wide open for you to come in on a good time firing up every little so often, *without a regret!* You'll feel like your smoke past has been wasted and will be sorry you cannot back up for a fresh start.

You swing on this say-so like it was a tip to a thousand-dollar bill! It's worth that in happiness and contentment to you, to every man who knows what *can* be gotten out of a chummy jimmy pipe or a makin's cigarette with Prince Albert for "packing"!

PRINCE ALBERT
the national joy smoke

R. J. REYNOLDS TOBACCO CO.
Winston-Salem, N. C.

This is the reverse side of the tidy red tin

THE Prince Albert tidy red tin, and in fact, every Prince Albert package, has a real message-to-you on its reverse side. You'll read:—"Process Patented July 30th, 1907." That means that the United States Government has granted a patent on the process by which Prince Albert is made. *And by which tongue bite and throat parch are cut out!* Everywhere tobacco is sold you'll find Prince Albert awaiting you in toppy red bags, 5c; tidy red tins, 10c; handsome pound and half-pound tin humidors and in that clever crystal-glass humidor, with sponge-moistener top, that keeps the tobacco in such fine condition—always!

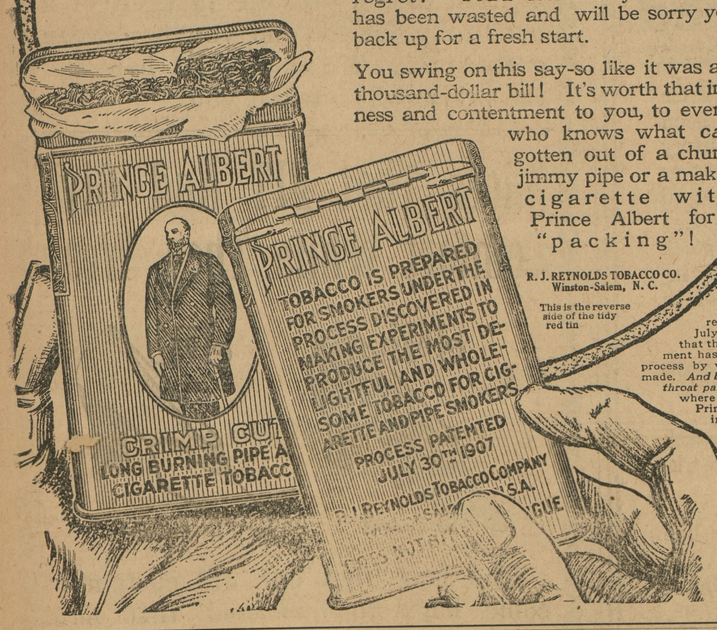

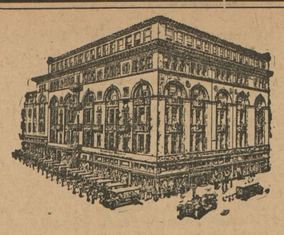

Hochschild Kohn & Company

Howard and Lexington Streets
Baltimore

SHOPPING BY MAIL IS EASY

when you do your shopping at Baltimore's Best Store. A letter or post card stating your needs will bring you detailed descriptions and prices, as well as samples of materials, if you specify what you want.

The information you receive will be fresh and up to the minute. Styles change constantly, and this store keeps abreast of them, which is something that, of necessity, the house which issues a catalogue cannot do.

Your order, when received, will be filled by an experienced shopper—one who takes pride in giving her customers intelligent service. And, so far as is possible, the same young woman will fill all subsequent orders, so that the longer you deal here, the better you will be served.

We deliver purchases of any amount up to $5.00 free by Parcel Post within the limits of the first and second zones.

Purchases of $5.00 or over are delivered free by Parcel Post anywhere in the United States.

Hochschild, Kohn & Co.
Baltimore, Md.

2

EVIL GOSSIP

A monster foul in mind and heart,
That lacks the finer human part
It spreads it's venom on your name,
Besmirching all that's good with shame.

And has no creed of God and love,
For evil knows no law above
A slouching form that haunts the dark,
Assassin like, awaits its mark.

And cowardly it strikes your back,
With darts of poisonous words that rack
The soul, tho' pure and free from guile,
And leaves you hopeless from its wile.

It shows itself in biased light,
Cares not for neither truth nor right
Lets prejudice hold, sway the mind,
Till reason is dethroned and blind.

Nor has it cool, discerning eyes
That see the evidence, nor the lies
What toll does evil gossip take
So many victims in its wake.

It stalks the street, the store, the shop,
And knows no limit where to stop
It's rampant, trampling all before,
A monster seeking human gore.

G. Z.,
Rock Hall.

TALK NOT CHEAP FOR T. R.

Last Thursday afternoon a private wire was strung from Chicago to Colonel Roosevelt's home at Sagamore Hill, and its use for 10 days will cost Mr. Roosevelt—or somebody else—the zippy little sum of $9000. Should the Progressive and Republican convention in Chicago extend more than 10 days, the operation of the wire will be continued until all, including the shouting, is over.

The figure disposes of the rumor that talk is cheap, for the charge amounts to $900 a day, $37 50 an hour for 24 hours, 62½ cents a minute.

BASE BALL NOTES

Members of the base ball squad of St. John's College who participated in a majority of games during the season have elected Carey Jarman, of Chestertown, Md., captain for 1917.

Jarman has played second base for two years, and this season was one of the most capable men in the squad, both in fielding and hitting. He will succeed Irving Heise, of Baltimore, who will graduate.

Enright, who signed with New York has been farmed out to Newark.

Mr. Allie Wallace, former W. C. shortstop, is now playing with Wilmington. Several other W. C. players are slated for that club, we hear.

Coach J. Thomas Kibler has several flattering offers to play professional ball this summer. It is quite likely that he will play with Upland on Saturday and on Wilmington the other days.

Errickson, W. C.'s crack left fielder, left here Saturday to play with the Baltimore Orioles. More players have left the W. C. team to play professional ball this year than ever before in one year in the history of the game here.

WHAT THE CADILLAC SERVICE OFFERS

R. R. Ferguson, branch manager of the Standard Motor Co., Easton, in a recent discussion relative to the service, said:

"A consideration fully as important as the excellence of the car you purchase is the quality of the service the purchaser receives from the local dealer.

"One surely realizes that the best motorcar built would be but a poor investment unless its ownership were accompanied by service that is systematized, efficient and thorough. Tuck quality in a motor car, with dealer's service that is intelligently and willingly rendered and you are positively assured of satisfaction in your investment. An automobile must receive attention exactly as any other piece of machinery does, in order to protect its owner from large repair bills and losses due to rapid depreciation. In many cases repair bills are the result of neglect. Not always wilful neglect but neglect resulting either from a lack of knowledge of what to do, or from fear of doing actual harm to the car mechanism, should the inexperienced motorist try to make his own adjustments.

"Service rightly rendered endeavors to anticipate troubles in a motor car by a system of careful inspections made at regular intervals by specially trained experts.

"The present plan of the Standard Motor Company is the result of many years of experience in the sale and care of motor cars. It is based on the belief that a car owner is entitled to the co-operation of the dealer who sells the car. That it has proven most effective, from a purely selfish view-point, is evidenced by our many sales of Cadillac cars which have been influenced by satisfied Cadillac owners.

"Perhaps the most striking feature of our service plan is the free monthly inspection service inaugurated several years ago by us. At regular intervals, approximating four weeks, a card is sent to the owner of a Cadillac car in Baltimore or Easton requesting him to bring his car to the service station on a specified date for inspection. Upon its arrival it is given a thorough inspection, minor adjustments are made and finally a short road trial is given to assure its good running conditions. The electrical equipment receives special attention always. After the inspection has been completed a report on the condition of the car is made to the owner, advice looking to improved operating conditions is given when necessary, and any adjustment that have been made are noted. Thus is the owner always informed on the condition of the Cadillac, and thus is trouble anticipated by experts who readily recognize when the car mechanism is not in perfect working order. To Cadillac owners outside of Baltimore City and Easton, Maryland, identically the same service is rendered, since a member of the department travels from place to place giving to Cadillac cars the same attention as those in Baltimore and Easton receive.

THE CITY STORE - - THE HUB
In the Big Shopping Centre

500 MEN WANTED

... Good Pay Guaranteed ...

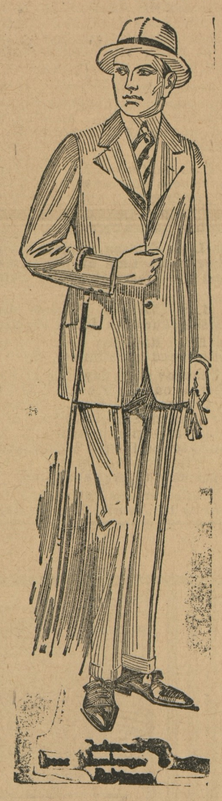

Not at hard labor But just to try on Suits, Hats, Shoes and other wearing apparel at our Big Clothing Store.

Money saved is money earned. You can earn a great deal by trading at this store where the prices are so much lower.

Our ever-increasing trade in our Men's and Boys' Clothing Departments is good evidence that the clothes we sell give satisfaction.

Men's and Boys' Spring Apparel
Suits, Trousers, Low Cuts
Straw Hats, Silk Hose
B. V. D. Underwear, Belts
Silk Shirts, Caps
Dusters, Palm Beach Suits

THE CITY STORE - - THE HUB

The Hub Ladies' Store

offers now the most enticing Spring and Summer Garments for Misses & Women

As each week goes by new styles are added to this department. If you are looking for the very latest in the items mentioned in this column you can be sure we have it and AT A BIG SAVING IN PRICE.

Misses and Women's Spring Apparel
White Dresses, Silk Dresses
Fine Voile Waists, Silk Waists
Underwear, Silk Hose
Black and White, long and Short Gloves
Fine Wash Skirts, Serge Skirts
Spring Coats, Low Cuts, Millinery
Dry Goods and Silks

$1.50 Fine Wash Skirts, $1

This Special Bargain should attract every woman within twenty-five miles to this store.

If you can't come, just USE OUR MAIL SYSTEM, as we pay all the charges.

THE HUB

Millington, - - Maryland

Wood's Seeds

CowPeas

make one of the surest cropping and best of soil-improving and forage crops. The high prices of fertilizer should make Cow Peas more largely sown than ever, this season.

WOOD'S COW PEAS are all choice, recleaned stocks, superior in cleanliness and quality to Cow Peas as ordinarily sold.

Write for "Wood's Crop Special" giving prices and full information about **Cow Peas, Soja Beans, Millet, Sorghums, Sudan Grass** and all Seeds for Summer planting.

Mailed free on request.

T. W. WOOD & SONS,
SEEDSMEN, - Richmond, Va.

CHESTERTOWN GARDENS

E. R. Anthony, Owner and Prop'r.
Chestertown R. R. No. 1
Phone No 283.

HEADQUARTERS
All Kinds of Plants, Flowers, Vegetables and Small Fruits
40—ACRES—40
In Truck Crops, Flowers and Nursery Stock
One-Half Acre Under Glass
Fresh Cut Flowers the Year Round
Mch25 2mos.

CHICHESTER S PILLS

THE DIAMOND BRAND.
Ladies! Ask your Druggist for Chi-ches-ter s Diamond Brand Pills in Red and Gold metallic boxes, sealed with Blue Ribbon. Take no other. Buy of your Druggist. Ask for CHI-CHES-TER S DIAMOND BRAND PILLS, for 25 years known as Best, Safest, Always Reliable

SOLD BY DRUGGISTS EVERYWHERE

CASTORIA

For Infants and Children
In Use For Over 30 Years
Always bears the Signature of *Chas. H. Fletcher*

GEO. W. RODENHISER
SUCCESSOR TO
GEO. W. ROEDER & CO.
General Commission Merchants
No. 15 West Camden Street,
BALTIMORE, MD.
Grain, Fruit and Produce.
After 15 years experience with the above firm which I was a part I fee confident of satisfaction.

EYE STRAIN

Quickly Releived by
Powers' Glasses

JULIAN T. POWER
OPTOMETRIST
Chestertown, Maryland
At Millington every Monday, if not stormy.

BEGIN NOW-THE CRUSADE AGAINST THE DANGEROUS FLY

Flies, beside being annoying, are dangerous to the public health. Do your part to rid your home and your community of this summer danger.

Don't depend on "swatting." It is too slow a process. Use the quicker, more effective method. Get a tin of

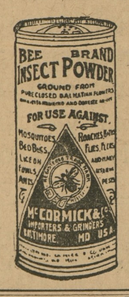

Bee Brand Insect Powder

10c, 25c and 50c

Simply fan it into the air and in a few minutes all the flies in the room are dead. Bee Brand Insect Powder is harmless to human beings and their pets. Great for ridding your dog or cat of fleas. Get the genuine in the RED TIN.

Sold Everywhere—
Grocers, Druggists, Department Stores

Wm. Pepper Constable
Attorney-At-Law
700-706 Maryland Trust Building
Baltimore, Maryland,
—AND—
Jan10-tf Elkton, Maryland

Brown & Harper
Members of Chamber of Commerce
Grain, Fruit and Produce Commission Merchants
No. 224 S. Charles St. Baltimore.
Reference:—Farmers and Merchants National Bank, Mercantile Agencies.

DR. H. C. HUGHES
—DENTIST—
Office in the old Transcript Building, Chestertown, Md. Local anesthetics used for extraction.
A SPECIAL—Treatment will be given for pyorrhea alveolaris, or Riggs disease either local, subcutaneous or oral.

"KENT NEWS" $1.00 per

©Maryland State Archives, msa_sc6000_16_1-0206.jpg