Personal and Social

S. Scott Beck, Esq., is attending the Democratic Convention in St. Louis and visiting relatives in that famous city.

Mr. and Mrs. James W. Crouch took their yonngest son, James, to the Mercy Hospital, Thursday, for treatment for Meningitis. The little fellow has been a great sufferer for some days.

Mr. and Mrs. Henry Wyble motored from Easton, Pa., in their new Cadillac and spent Sunday at their home, Still Pond Creek.

Mrs. Walter Strong gave an elegant and novel bridge lawn party on Thursday morning to a large company of ladies at her magnificent home in Broad Neck.

Haraison W. Vickers. Esq., attended the commencement exercises this week of his alma mater, Delaware College.

Miss Pearl M. Taylor, of Massey, Md. left this week for Philadelphia to spend a few days and will go to the Engleside, Beach Haven, New Jersey, for the summer.

Mr. and Mrs. Victor Voss, of Brooklyn, N. Y., are spending a few days with relatives in Kent.

Dr. and Mrs. Charles R. Twilley, Mr. Merritt Twilley, Master Richard Twilley and Miss Elizabeth L. Twilley spent the week end at the home of Mr. and Mrs. Twilley C. Porter, near Loretto.

Mr. Neal Wilson is to leave the Leary farm in lower Kent after a faithful tenancy of many years and will be succeeded by Mr. John E. Hadaway. It is reported that Mr. Lonnie Stevens will retire from farming this year and that Mr. Wilson may take the Point farm.

Mr. Douglas Blackiston, of Baltimore, and mother have been visiting friends in Kent. Douglas is employed on the B. & O. railroad.

Miss Kate Whealtey is confined to her home by sickness.

Mrs. Fannie Moore has been visiting her parents on the avenue.

Mr. Jesse H. Usilton returned from the hospital last Friday and is convalescing rapidly.

Capt. W. C. Eliason, who has been in the Hospital for 11 weeks has returned to his home.

Miss Lillian M. Taylor, of Philadelphia, who was the guest of her parents at Massey this week has returned to her home in Philadelphia. She will leave for Bangor, Maine the first of July for two weeks vacation to visit friends.

Miss Agnes Estes was one of the brides maids at the wedding of her friend, Miss Leatherbury, in Baltimore, last week. Miss Agnes also caught the Bride's bouquet when it was thrown.

Miss Margbuerita Dodd is at home for her vacation.

Mr. William Speilberger, of Philadelphia, visited friends in Kent county and Chestertown Saturday and Sunday. He and his estimable family will return to Chestertown where Mr. S. will be engaged as machinist. Welcome back.

R. Groome Parks, Esq., J. Waters Russell, and Jos. N. Wheatley spent several days in Baltimore on business, last week.

Mr. Robert Calder, who was knocked down by an auto and later taken to Easton Hospital, returned home last week and is able to be about on crutches.

John D. Urie, Esq., returned greatly pleased at his trip to Chicago.

Mrs. Frederic H. Russell is visiting her father in Virginia.

Kent's State Road Engineer Clarence S. Gale, who has been stationed in Washington, D. C., having in charge several of the Western Shore Counties, has been transferred and will have supervision of the counties of Cecil, Kent, Queen Annes, Talbot and Caroline. Mr. Gale is rated as one of the State's most efficient engineers.

Miss Alice Smith has accepted a position as stenographer in Mr. W. W. Beck's office, vice Mr. Colin Duyer resigned to take a position in Altoona.

Mr. T. E. Brighan, of Amherst, Mass. and Mr. A. A. Lee, of North Adams, Mass., are visitors in the Still Pond parsonage.

Mr. and Mrs. Jere Miller have announced the marriage of their neice, Miss Agnes Minnick to Mr. George F. Jackson, June 1st, at St Bridget's Catholic Church, Baltimore, Md.

Local Notes

The will of the late David B. McMenamin was probated Tuesday. The estate which is a valuable one, is left to his widow during her life and then to his two sons. The widow, is made executrix, without bond.

Mr. A. L. Jones, head of the Baltimore branch of the Standard Oil Company, visited the plant here on Monday and was much pleased with everything about it. Mr. George R. Rouse has charge of the Standard Oil interests here. He took two pictures of "Monday," the horse belonging to Mr. Rouse that is 25 years old and will frame them, putting one picture in the Baltimore office and sending one to the New York office. This horse which was "pensioned" Monday, helped start the business here on Feb. 1, 1897, making 19 years in business.

H. B. Rote and J. S. Kreeger, Chestertown's progressive jewelers, each presented the Chestertown High School with handsome clocks, at the dedication of the new building on Monday.

Rain broke up the festival and parcels post sale on the square Friday night. A large crowd attended. $30 was made by the Men's Club.

An Executive meeting of the County W. C. T. U. will be held at the home of Mrs. Clifton Jarrell on Tuesday afternoon, June 20th, at 2 30 o'clock. All officers and Superintendents of Departments are urged to be present.

The base ball game next Monday afternoon at Washington College with the All Stars will likely be a good game as some fine players will be in the game against Washington. The Alumni game on Wednesday will also, as usual, be a big event.

The Sewing Circle of the Woman's Auxiliary, of Betterton P. E. Church enjoyed a croquet party on the beautiful green tennis court of the Hotel "Rigbie," last Wednesday afternoon before disbanding for the summer. Various games were indulged in, including Croquet, Tennis etc. Refreshments were served at 5 p. m. The whole Auxiliary were photographed in a group with masters, Floyd Crownhart, Jr. and Edw. Cordray Loud, Jr., being the Mascots.

The Still Pond Grange held its first evening meeting of the summer last Tuesday and it proved to be very successful. The meeting was opend at 7.30 p. m. and after the business meeting, at which some plans for the Pomona Grange which will be held in Still Pond in July were made, a very delightful lectur hour was enjoyed. At the close of the program ice cream, strawberries and cakes was served in abundance to all members and visitors present.

During the absence of Sheriff Hadaway and his deputy on out-of-town business Monday Alfred Palmer, who was in jail, arranged with a pal outside to get him whiskey which was at the express office. The prisoners were given all they wanted, then the balance it is thought was sold as a dollar note was found in Palmer's pocket. Sheriff Hadaway, upon his return, found a drunken crowd and had to deal with them severely.

Big berries from the "Uncle Jim" variety were shown in Lofland & Culp's window this week. They were grown by Mr. Walter Strong. The two boxes contained 16 and 19 berries. Mr. Walter Elburn had 7 berries which weighed 7 ounces.

A building Boom has struck Chestertown. Mr. Frank Duyer is building a cosy double dwelling on Queen street, also a residence for Capt. H. Pfeffer on Front street extended. Mr. William T. Duyer, contractor and builder, is building himself a home on his lot at the corner of Cannon and Kent streets. The foundation has been laid and the worked will be pushed. Mrs. Gladys Wickes is negotiating for the construction of two modern houses on her recent purchases on Princess and Cannon sts. Mr. Walter T. Pippin is preparing elegant plans for the new brick parsonage to be built on Spring Avenue. Bowers and Stavely are building homes on Queen street for D. B. Ford and Jesse Medders. Then there is the handsome new William Smith Hall to be erected besides other repair work, &c

W. S. & A. M. Culp have been awarded the contract to build a new school at Wyoming, Del.

A new brick platform is being constructed at the Chestertown depot.

Justice Barnett was accosted on the road to Tolchester beach Monday by a drunken man and upon investigation it was found that he had been paroled at the last term of court. Sheriff Hadaway arrested Butler and is holding him for court.

Brown Bros. advertise in this week's issue of a great Dissolution Sale. This is a bona fide sale as these gentlemen desire to discontinue their partnership with a brother at Cape Charles, Va. Mr. Benj. Brown and his brother are doing a fine business and desire to go it alone, therefore the sale.

The monthly meeting of the John Eager Howard chapter of the Daughters of the Revolution was held Thursday at the home of Mrs. H. H. Klinefelter, vice regent, near Chestertown. There were fourteen members from Baltimore present and a delightful program enjoyed.

The new Board of Trustees of the Almshouse held its first meeting last week. Thos. W. Trew was elected president of the board, M. Wilbur Thomas, secretary, and William Ford, who has been the faithful and efficient superin- for a number of years past, will be reappointed.

In another column will be found full program of the College Commencement which begins Sunday. The graduates are Messrs. Albert Schall Cornelius, Herbert Fulton Davis, Edward Farrell Bowen, Solon Eaton Hooper, Earl Paul Knotts, Lloyd Lennox Larmore, Albert Leonard Leary, Howard Carroll Leister, Walter Jarman Mann, Thomas Blackburn McCloud, Colin Ferguson Stam, Clarence Clement White, Alexander Roy Woodland. The Degree of Master of Arts was conferred upon Frederick Stanley Porter, Wendell De Witt Allen, Wm. Lester Baldwin, Ollie Hopkins Connelly, Virginia Mary Cain, Cayetano Panettiere Clarence Griffin Childs. Doctor of Laws; Harvey G. Beck, Doctor of Science.

THE ROAD TO ROCK HALL

Editors Kent News, Chestertown, Md., Gentlemen:-

Nobody minds saying "Please, Sir" once when asking for justice, and even a second or third repetition of the supplication does not go so very much against the grain, but there comes a time when something more emphatic is necessary. The whole of the county knows the road condition in the Fifth District and realizes that it is an outrage to leave things as they exist. Rock Hall, the second largest town in the county, pays its state road tax and derives no benefit. The Fifth District, with the largest vote of any district in the county, pays its state road tax and derives no benefit; there is not one foot of state road within its boundaries. The State Road Commission was appointed to perform a public service to the state and they will be unfaithful to their trust if they do not very thoroughly investigate the conditions down here. We demand this investigation and confidently look to the whole of Kent county to support us in this demand.

Yours very truly,
D. Russell Downey.

For Rock Hall Driving and Improvement Association.

CLEAN UP AND PAINT UP
To Remove "For Rent" Signs

By E. T. TOBEY
President Real Estate Bureau
Little Rock, Ark.

It is not surprising that houses which are for rent should be without tenants, because in most cases such houses are unpainted, the steps are rickety and the porches not in repair.

The number of vacant houses in any city is largely due to the negligence of the landlord himself. I recently took two ladies out, trying to find for them a desirable six or seven-room house to rent. I was unable to find anything to suit them, either on my own list or on the lists of other real estate firms, and these ladies were not exacting in their wants. They were shown a few houses of the desired size, but the houses were not in good condition. It is true that some of the landlords say they are willing to make certain repairs for a good tenant, but it has been my experience after years in the business, that it is best to put your house in attractive shape first and you will quickly get a tenant.

Houses that are kept repaired and painted not only rent better, but they greatly improve the looks of the city.

WEDDING NOTES

A marriage license was issued Tuesday for James Asbury Lloyd and Clara May Dinnies, of Kent.

Edward E Kennard and Miss Eva Meekins, of Chestertown, were married Monday evening at the M. P. parsonage by Rev. J. L. Ward. They are spending their honeymoon at Middletown.

The wedding of Miss Edna Sparks and Mr. William Jacobs, both formerly of Chestertown, took place at the home of Mr. George W. Stevens, a former resident of Kent, in Baltimore, on Saturday afternoon last. They will reside in Wilmington where the groom has a lucrative position.

Beamer W. Lambert, of Kent county now of Wilmington, Del., and son of late Thomas H. Lambert, was married to Miss Mary D. Rearder, of Wilmington, Del., on June 3rd, at Union M. E. Church, by the Rev. W. T. Corkran. They were attended by the groom's sister and husband, Mr. and Mrs. Robert Jones.

The marriage of Miss Mary A. Davis, of Rock Hall, and Willard E. Dodson, of near Worton, was quietly celebrated. Sunday evening, June 4th, at 7 o'clock, at the home of the bride's parents, Mr. and Mrs. Chas. E. Davis, of Rock Hall. The Rev. John W. Prettyman officiated. Only the immediate members of the family witnessed the ceremony.

Hyland—Wise

Miss Marguerite Hyland, daughter of Mr. and Mrs. Harry H. Hyland, formerly of Kent, and Allen S. Wise were married Saturday afternoon at home of the bride's parents, 310 East Fourth street, Wilmington, by the father of the groom, the Rev. W. A. Wise, district superintendent of the Easton district. The bride is a member of the choir of Scott M. E. Church. The marriage took place amid palms, roses and peonies. The bride was attended by her sister, Miss Martha W. Hyland, while the groom's best man was his brother, Harold Wise. The bride wore a beautiful dress of net trimmed with lace and satin and carried a bouquet of lilies of the valley. The maid of honor was becomingly dressed in net with trimmings of taffeta and wore a coursage bouquet of pink roses and maiden hair fern.

Allen Wise is a mechanical engineer in the employe of the government at Washington. Mr. and Mrs. Wise left on the 6.20 train for a wedding trip to Atlantic City and upon their return they will live at the Darlington, Apartment 31, 149 A street N. E, Washington, D. C. The bride's going away gown was a blue taffeta suit and a large white hat.

HIGH SCHOOL EVENTS

Splendid Program Presented in Chestertown At Commencement—Dedication, Contest, &c.

The Baccalaureate sermon to the High School graduates was delivered in Emmanuel Church Sunday morning by Dr. Henry B. Martin. Special music was rendered by the choir under the direction of Mrs Jessie Medders. Mrs. Guy V. Henry, nee Miss Mary Rogers, was soloist.

The graduates are as follows:

Commercial Class—Ethel Brown Robinson, Ruth Rebecca Clark, Alice Rebecca Smith, Rebecca Katherine Truitt, Florence Catherine Coleman, William Wallace Clayton, Richard Baker Groves, Percy Nelson Hackett.

Academic Class—Jean Cryille Stokes, Alinda Margaret Sheats, Lillian Margaret Morris, Mabel E. Clough, Emma Katherine Gilpin, Helen Isabel Kendall, Evelyn Russell, Helen Tabitha Russell, Margaret Greer Harris, Margaret Slaughter Smith, Emily Eliza Ford, Beulah Hutchinson Kendall, Mary Virginia Crew, Harriet Alethea Willis, Harry Hurtt Deringer, Elmer Allen Tarbutton.

The beautiful new High School on Washington avenue was dedicated Monday afternoon with appropriate exercises. Prof. Jefferson L. Smith, superintendent of Kent schools, presided over the affair. Miss Louise Russell played a difficult, but a well-rendered piano solo as the first number; Rev. J. L. Ward, of Christ M. P. Church, led in prayer; a male quartet, composed of Messrs. J. Hydie Thompson, Fred G. Usilton, A. L. Sparks and T. D. Bowers, sang a piece entitled "The Bavarian Yoddle," and as an encore they sang "Rock in the Cradle of the Deep,, with bass solo by Mr. Sparks, which received generous applause; Mr. Chas S. Smith, who was secretary to the building committee, read a paper on the cost of the building and reason for the selection of the lot; Dr. Stephens then made an address; Mr. Thomas W. Perkins sang a tenor solo, which was warmly received, Mr. Perkins singing again for them; Misses Jean Stokes and Anna Smyth sang a beautiful duet, entitled "Whispering Hope."

After the benediction by Rev. T. F. Beauchamp, the audience was invited to inspect the building and the work done by the pupils. The building is a splendid structure and was erected by Mr. A. M. Culp, of Chestertown.

Class Night at the High School Auditorum, Wednesday, was as follows:-

Piano Solo.....Ethel Robinson
Essay "How the Social condition of Rural Maryland Can Be Bettered By the Farmer's Daughter".....Lillian Morris
Class Calendar.....Mabel Clough
Essay "Advantages of Difficulty".....Beulah Kendall
Piano Solo.....Margaret Smith
Class Poem.....Alice Smith
Presentation of Gifts.....Emily Ford
Prophecy.....Rebecca Truitt
Class Will.....Nelson Hackett
Class Song.....Class

The Senior declamation contest Tuesday evening proved a most interesting occasion. The contest was for a gold medal given by Mr. L. Bates Russell, the participants being William W. Clayton, Richard Baker Groves, Mary V. Crew, Margaret Harris, Alinda M. Sheats, Alethea Willis. The judges were Dr. E. J. Clarke, Prof. Raymond Moody and W. F. Russell, Jr., Esq., who awarded first prize to Miss Harris and second to Miss Sheats.

The Alumni of the Chestertown Public School held its re-union in the High School building on Thursday evening with Mr. Hydie Thompson the President, in charge. The following officers were elected for the coming year: President, Mr. Herman Blackway; Vice-president, Miss Evelyn Russell; recording Secretary, Mrs. W. S. Morris; Treasurer, Miss Daisy Clark.

CASTORIA
For Infants and Children.
The Kind You Have Always Bought
Bears the Signature of Chas. H. Fletcher.

FOR SALE.
CHRYSANTHEMUM PLANTS, cents per dozen. Apply to MRS. BE LE S (heste
je3 3t

Hot Weather Calls For Cool Underwear

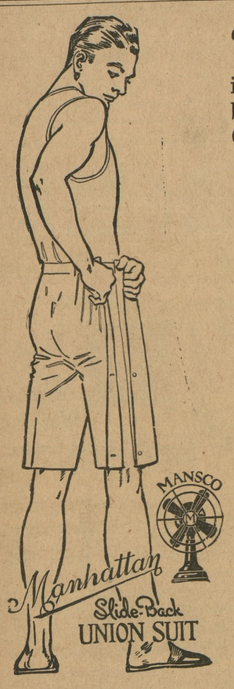

"The Mansco"
is a new garment made by "The Manhattan Shirt Company."
We also carry the
"Rockingchair"
"Porosknit"
"B. V. D."
Balbriggan.

HAVE YOU SEEN THOSE BEAUTIFUL
KOOL KLOTH SUITS
We have them in eight styles. $6.00 and up.
We carry the famous Palm Beach Suits in conservative model and "Pinchback" at
$4 95 to $7.50

Largest assortment in town of Summer Shirts and Straw Hats.
You will be well paid if you call and see what we are offering this month.
SPECIAL—Wedding Suits, Blacks and Blues—in spite of the dyes we have them.
Yours very truly,

BORDLEY & SONS
ADLER-ROCHESTER CLOTHES
CHESTERTOWN, MD.
THE MEN'S STORE

WM. MEDDERS & CO. | SPECIAL ATTENTION TO TELEPHONE ORDERS | WM. MEDDERS & CO.

DOn't Be So Slow!

If you want to get your choice of these Bargains from the Dan'l Miller Sale you will have to act quick.

We never offered such values when goods were plentiful and cheap—now when good Merchandise is scarce and high, THESE VALUESare DOUBLE BARGAINS.

"SALE IS NOW ON—GOODS ALL OPENED AND MARKED"

Don't wait until goods are sold out—there will be no duplicates

15c Nainsook, 10c
36c inch, Fine Quality, only 10c yd.

Heavy Unbleached Muslin, 5c
Worth 7½c, Extra Value, only 5c yard.

Miller Muslin at 7½c
Yard wide, a bleached cotton, 7½c

Long Cloth Finish Muslin, 9c
Extra fine and soft finish muslin.

15c Ladies' Long Cloth, 10c
Yard-wide, extra value, only 10c.

8c Heavy Unbleached Muslin, 6c
Good quality muslin, only 6c.

$1 Cotton Birds Eye, 69c
Soft finish, 10 yards to piece, 69c.

Hemmed Pillow Cases, 10c
Full size, special sale 10c.

Bed Sheets on Sale at 39c
These sheets are with seam, 39c.

Extra Bed Sheets on Sale at 69c
These are seamless, ready hemmed and are bargains, only 69c.

Bed Ticking on Sale at 10c
Fast color, unusual value, only 10c.

$1.75 Bed Spreads, $1.25
Full size White Marseilles Quilts, $1.25.

$1.25 Summer Bed Blankets, 85c
Full size, good Cotton Blankets.

Lancaster Apron Gingham, 7½c
Best quality, large variety, 7½c yd.

25c White Goods, 15c
25c Voile Flaxon Rice Cloth and other White Goods, and on sale, 15c.

15c Union Linen Crash, 10c
Heavy Crash with border, on sale 10c.

25c Large Turkish Towels, 19c
These are extra large and extra heavy and the best 25c Towels we ever offered, 19c.

50c Table Damask, 35c Yd

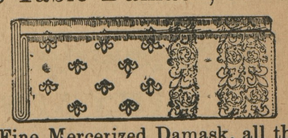

50c Fine Mercerized Damask, all the pretty patterns, good width, sale 35c yd.

65c Table Damask, 45c
65c Table Damask, extra wide, beautiful patterns, on sale at 45c yard.

90c Table Napkins, 65c
90c Table Napkins, (to match) ready hemmed, extra value; 65c dozen.

Lots of Bargains will be in this sale—We can only mention a few as compared with our big purchases

18c Huck Towels, 10c
Large 18c Huck Towels, extra large and extra heavy, to go on sale at 10c.

8c Cotton Crash, 5c
8c Cotton Crash, heavy twill, on sale for only 5c.

Pillow Cases, 12½c
Hemmed Pillow Cases, good muslin, on sale for only 12½c.

Fancy Lawns, 10c
Fancy Lawns, 12½c and 15c quality 10c

Table Napkins, 69c
Ready hemmed and ready to use, to go in this sale at 69c dozen.

Table Napkins, 95c
Linen finish, extra large, $1.25 value, sale price only 95c dozen.

Bed Spreads at 98c
Same old $1.25 value.

$2 Bed Spreads $1.45
White Marseilles Bed Spreads, extra large, extra quality, sale $1.45.

Ladies' Onyx Hose, 25c
Ladies' Fine Onyx Hose, silk finish lisle, at 25c.

Ladies' Onyx Hose, 50c
Ladies' Fine Onyx Hose, extra quality, with pointed heel, 75c value, 50c.

Gauze Vests, 15c
Ladies' "Merode" Gauze Vests, fine rib, soft cotton, 15c.

Ladies, Gauze Vests
Ladies' Special Gauze Vests on sale at 10c, 12½c to 25c.

$1.50 Crex Rugs on Sale, 98c
Size 36x72 inches, all of the best quality and colors, only 98c.

$1.00 Crex Rugs on Sale, 75c
Full size, 27x54 inches

35c Fine Matting at 25c
Best Quality China Mattings, fine 116 warp, on sale 25c yard.
Other Mattings at 15c, 19c, 22½c.

Men's $1.00 Dress Shirts, 69c
Best Quality $1.00 Shirts, in Madras, Percale and Silk Pongee, all sizes, all styles, go in this sale at 69c.

Men's 25c Suspenders at 15c
Men's Work Suspenders and Dress Suspenders, 25c quality, on sale 15c.

Men's Stockings at 10c
Good 15c Hose, all colors, at 10c pair.

Our Harvest Goods Sale NEXT WEEK

Agateware Tinware Chinaware

Full and plenty of all sorts of these goods, and low prices are especially attractive.

China Plates	5c	China Bowls,	5c	Glass Tumblers'	2c
Knives and Forks,	5c	Cups and Saucers	5c	Tin Cups	2c

Wagon Loads Agateware Ready FOR THIS Harvest Sale

Never Had Such A Variety And Never Had Such Low Prices

Prices For This Harvest Sale

6-Qt. Agate Kettle	15c
6-Qt. Agate Pudding Pans	15c
6 Qt. Agate Sauce Pans	15c
Small Agate Coffee Pots	15c
20c Agate Wash Basins	15c
White Enamel Dippers	15c

Prices For This Harvest Sale

5 Qt. Agate Dish Pans	10c
4-Qt Blue Enamel Pans	10c
3-Qt. Berlin Sauce Pans	10c
4-Qt. Blue and White Pans	10c
Large Agate Sauce Pans	10c
Good Agate Chambers	10c

New 5c & 10c Department Over-run with Bargains

©Maryland State Archives, msa_sc6000_16_1-0216.jpg