1853—**Maryland College**—1916

For Women

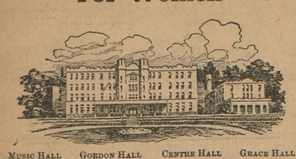

MUSIC HALL GORDON HALL CENTRE HALL GRACE HALL

The most ideal College in the country (62 successful years); **Location,** suburbs of Baltimore. **Courses, Preparatory, College (A.B. and B.L.); Domestic Science and Arts (B.S.); Expression; Conservatory of Music; Special 2-year course in Household Economics and Literary subjects for High School graduates.** Fireproof buildings; private baths and set bowls; swimming pool, Gymnasium, Field Sports. Non-sectarian; elevating home and social life. Degrees conferred. For Catalog and View Book address

Charles Wesley Gallagher, D.D.,
Box , Lutherville, Md.

Lambert Auto Co.
101-3-5 W. MT. ROYAL AVE BALTIMORE, MD.

USED CARS

IF YOU ARE IN THE MARKET FOR A USED CAR CONSULT US——WE ARE SPECIALISTS
WE HAVE ALL MAKES AND STYLES. PRICES, $200 UP
DON'T FAIL TO VISIT OUR USED CAR DEPARTMENT BEFORE BUYING A USED CAR

Woman's Work is Quickly Done

And done easily in farm homes where these modern conveniences are provided to aid her.

No more of the drudgery of cleaning and filling dirty oil lamps—no more carrying of kindling and building fires in the old cook stove—none of the distasteful labor of the old fashioned country kitchen.

But instead, freedom from all this, by the aid of the

Pilot-Carbide-Outdoor Lighting and Cooking Plants

Every woman owes it to herself and to her children to take advantage of every convenience within her reach. Every husband and father owes it to his wife and family to provide the home comforts within his means.

Hundreds of thousands of people with homes like yours are today enjoying the benefits which the *Pilot* provides. You will be pleased to find out how little it will cost to put these same year round conveniences in your home. Write today for our illustrated catalogs and descriptive booklets giving all the facts. These will be sent *free* by return mail.

G. E. WILLIAMS, Salesman
CHESTERTOWN, MD.
OXWELD ACETYLENE CO.
Newark, N J.

Overland TRADE MARK REG.

"Six"—$1145
Model 86 f.o.b. Toledo

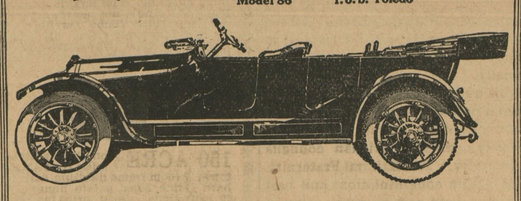

The Specifications of A High-Grade Car

The specifications of the 1916 Overland "Six" are those of a thoroughly high-grade car.

Its 45-horsepower six-cylinder motor, gives it ample power.

It has that certainty of ignition provided only by high-tension magneto. The starting and lighting system is of the two-unit electric type.

Electric control buttons are located right at your hand, on the steering column—a convenience found only in very much higher-priced cars.

Brief Specifications

Seven-passenger touring
125-inch wheelbase
35x4½-inch tires; non-skid rear
45-horsepower motor
High-tension magneto ignition
Two-unit electric starter
Electrically lighted
Headlight dimmers
Electric control buttons on steering column
Full streamline body design
Genuine leather upholstery
One man top
Full-floating rear axle
Extra long, underslung rear springs
Demountable rims, one extra

Call, telephone or write for demonstration

John H. Clendaniel, Jr.
Kennedyville, Md.

123 F

BRISCOE

"The Best-liked Car in the Country"

A Motor That Thrives on Short Rations

Motors are just like people—some have to be fed an enormous amount to keep going right, and others eat less but digest all of it—and turn every atom into energy.

The long-stroke (3⅛ x 5⅛) motor in the Briscoe Twenty-four is the same that made such wonderful economy records in the 1915 Briscoe—a car that led its field for value at $785.

In the Twenty-four—a car much lighter—the gasoline consumption is almost unbelievably small until you've tested it yourself. We have records of 35 miles to a gallon in actual service.

The motor is Briscoe-built, and especial attention has been given to minimizing friction. Lubrication is simple but thorough.

Here's a motor that will never "eat its head off"—but that gives you a reserve of power more than sufficient to take you wherever you want to go.

And it's in a car that for beauty, comfort and sturdiness will be a revelation to you.

$625
including electric starting and lighting and full equipment

BRISCOE POLICY

"To make the automobile value of a dollar greater under the Briscoe name than anywhere else in the industry. To build cars so good and so popularly priced that the verdict of users will be our best asset for future sales."

Benj Briscoe

EMORY BONWILL
Telephone 69—F4 STILL POND, MD.

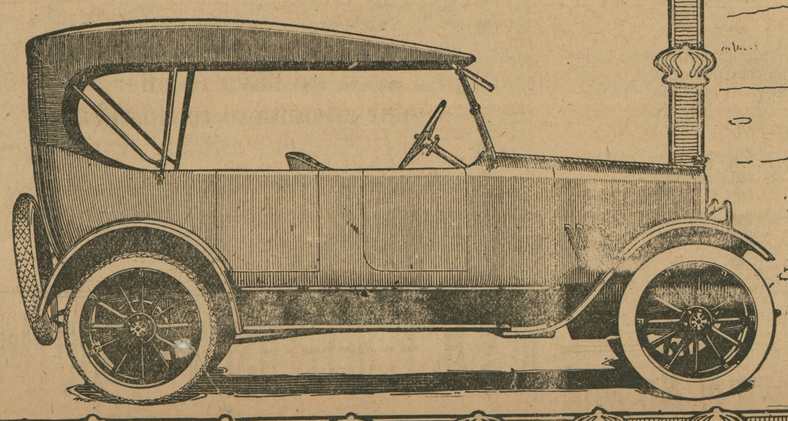

KENNEDYVILLE

The public school closed June 16 and held their annual picnic at the home of Mr. Geo. R. Rasin.

Miss Blanche Scotten, of the State Normal School is home for the summer

The Aid Society met last Friday evening at the home of Mr. and Mrs. Wm. Jewell.

Rev. P. M. R. Schauer visited friends in Baltimore last week.

Mr. and Mrs. Hartley C. Weer, of Baltimore, spent Sunday with his parents, Mr. and Mrs. Jas. E. Weer.

Mr. Wm. B. Cleaver returned home last Sunday from the hospital. Mr. Cleaver was benefited very much and is rapidly improving.

Messrs Robt. Kennedy, Robt. Wallis Harry Redmile and Master Arthur Cleaver motored to Wilmington on Sunday.

Mr. Bonwill Dukes, of Still Pond, spent Sunday with his mother, Mrs. Lulu Dukes.

Miss Anna Melvin visited in Baltimore Friday of this week.

Mrs. Jos. Rhodes, of Middletown, is visiting her sister, Mrs. Wm. C. Cleaver.

PINEY NECK

Mrs. Mary Capel, of this vicinity has been visiting relatives in Queen Annes county.

Mrs. Alice Elburn has returned from the Hospital very much improved.

Mrs. Leonard Ward and son, Grover, expects to join the former's husband, Mr. Leonard Ward, in Newark, Del., this week.

Mr. and Mrs. Longley, of Baltimore, have opened their summer home here.

Mr. and Mrs. Albert Keyser and son are visiting Mr. and Mrs. James M. Wood.

Mr. Joseph Ward, of Queen Anne's county has been visiting relatives here.

Children's Day services were held in the M. E. Church Sunday night. It was quite a success.

LAID DOWN THE RULES OF HEALTH

Mrs. Susiebelle C. Evans Addressed Pasadena Club

KEEP BODY IN BEST OF TRIM

She Criticised The Methods of Public Schools And Described What Is Best For The Body.

Mrs. Susiebelle C. Evans, formerly Miss Clup, of this town, sister of Messrs. A. M. and W. M. Culp, of Chestertown, delivered an interesting address before the Pasadena Club of Anne Arundel County, Wednesday. Miss Culp is editor of the "Home Economics' page of the "Baltimore News," and is becoming quite popular as a writer on this subject.

That the domestic science departments of the public schools should teach girls more about food products in relation to the general health and less about the construction of cream puffs; that they should be taught how to market as well as parse verbs; that both boys and girls should be taught to plan meals which will properly nourish the body and keep it in the best of trim was her contention.

Mrs. Evans said further that one-third of the amount we eat would keep us alive, but the other two-thirds seemed necessary to keep the doctors alive; and she then outlined the principles of nutrition which every woman should know before she is competent to be intrusted with the care of a family. Mrs. Evans said:

"All that is involved in the securing and preparing of food should interest woman. The old recipe which read 'First catch your hare' began reasonably enough; for, even if a woman is not actually concerned in the hunting and garnering of food, she should at least know where and under what conditions food is prepared for the market. She is helped in this work by the United States Government with its rigid meat inspection, by the State with its cattle tests, and if she knows her markets she will know which manufacturers put up their goods under sanitary conditions and will buy only stamped and labeled goods. In the home the woman is responsible for the manner in which her food is kept—for the cleanliness of the ice box and cellar."

After emphasizing the importance of cooking the proper food in a proper manner so that its vitalizing properties would not be lost Mrs. Evans continued: "There are those who decry our complex system of civilization, who sigh for the simple life and the like. True, the early savage with his solitary bone lived more simply than we, but our modern dinner with its varied food is part of a higher living. A clam is a simpler organization than we are, but because our teeth ache we do not want to be a clam. No; we must learn to separate abuses from their sustaining cause and discriminate between them. The popular cry for simpler living is a mistake when it means cruder living. All that science has contributed to the knowledge of the world should be made use of by the housewife. We cannot go backward.

"But what we do need is a smoother specialization. We need to study our bodies as a business man studies his business—and for the same purpose—that is, to develop their highest efficiecy.

"We do not need parrot cooks, but housekeepers who use good gray matter in the planning and cooking of a meal, for, no matter how good the cook, if the proper food is not prepared our babies aer not properly nourished."

CASTORIA
For Infants and Children
In Use For Over 30 Years
Always bears the Signature of Chas. H. Fletcher

GEO. W. RODENHISER
SUCCESSOR TO
GEO. W. ROEDER & CO.
General Commission Merchants
No. 15 West Camden Street,
BALTIMORE, MD.
Grain, Fruit and Produce.
After 15 years experience with the above firm which I was a part I fee confident of satisfaction.

THE CITY STORE - - THE HUB
In the Big Shopping Centre

500 MEN WANTED

. . . Good Pay Guaranteed . . .

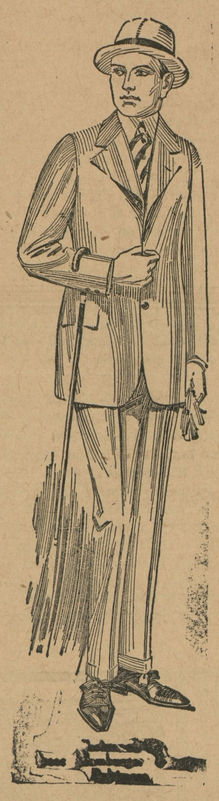

Not at hard labor. But just to try on Suits, Hats, Shoes and other wearing apparel at our Big Clothing Store.

Money saved is money earned. You can earn a great deal by trading at this store where the prices are so much lower.

Our ever-increasing trade in our Men's and Boys' Clothing Departments is good evidence that the clothes we sell give satisfaction.

Men's and Boys' Spring Apparel
Suits, Trousers, Low Cuts
Straw Hats, Silk Hose
B. V. D. Underwear, Belts
Silk Shirts, Caps
Dusters, Palm Beach Suits

THE CITY STORE - - THE HUB

The Hub Ladies' Store

offers now the most enticing Spring and Summer Garments for Misses & Women

As each week goes by new styles are added to this department. If you are looking for the very latest in the items mentioned in this column you can be sure we have it and AT A BIG SAVING IN PRICE.

Misses and Women's Spring Apparel
White Dresses, Silk Dresses
Fine Voile Waists, Silk Waists
Underwear, Silk Hose
Black and White Long and Short Gloves
Fine Wash Skirts, Serge Skirts
Spring Coats, Low Cuts, Millinery
Dry Goods and Silks

$1.50 Fine Wash Skirts, $1

This Special Bargain should attract every woman within twenty-five miles to this store.

If you can't come, just USE OUR MAIL SYSTEM, as we pay all the charges.

THE HUB

Millington, - - Maryland

©Maryland State Archives, msa_sc6000_16_1-0218.jpg