Tolchester Company

SUMMER SCHEDULE

(Weather Permitting)

Tolchester Schedule

Wednesdays, Saturdays and Sundays, steamer Louise leaves Tolchester at 11 a. m., and 7.00 p. m. Leaves Baltimore at 8.45 a.m. and 2.00 p.m.

Mondays, Tuesdays, Thursdays and Fridays, leave Baltimore at 8.45 a. m., 2.00 p. m. and 6.40 p. m.; leaves Tolchester at 10.45 a. m., 4.10 p.m and 8 50 p. m.

Sassafras River Line

Leaves Fredericktown Mondays at 7 a. m. Betterton 8.15 a. m., Worton Manor 9.30 a. m.; Tuesdays, Thursdays and Fridays leaves Fredericktown at 3 p. m., Betterton 4 15 p. m., Buck Neck 5.30 p. m., Worton Manor 5.45 p. m.

Returning leaves Baltimore Tuesdays, Thursdays and Fridays at 9 a. m. for Worton Manor, Betterton and Sassafras River landings.

Port Deposit and Havre de Grace Line

Leaves Port Deposit week days, except Mondays and Wednesdays, at 7 a. m., Havre de Grace at 7.30 a. m., Betterton 8.45 a. m., stops at Tolchester on Fridays only. Wednesdays and Sundays leaves Port Deposit at 3 p. m., Havre de Grace 3.30 p. m., Betterton 4.45 p. m.

Returning leaves Baltimore on Mondays, Tuesdays, Thursdays and Saturdays at 1 p. m., Fridays at 3.30 p. m, Wednesdays at 9 a. m., and Sundays at 10 a. m.

For further information apply to agents at different wharves or

THE TOLCHESTER COMPANY,
Pier 16 Light St., Baltimore, Md.
d25-tf

Md., Del. & Va. Railway

CHESTER RIVER LINE.

SCHEDULE

In Effect Monday, May 22, 1916

Steamer will leave Baltimore, Pier 9, Light St., wharf Tuesday, Thursday and Saturday 1.00 p. m., weather and tide permitting for the following points:

Rock Hall, Queenstown, Bogles, Spaniard's Point, Cliffs, *Ashland, Quaker Neck, Booker's, *Riverside, Rolph's, *Piney Grove, arrive Chestertown about 7.30 p. m.

*Stops on signal.

Returning, steamer leaves Chestertown for Baltimore Monday, Wednesday and Friday at 7.00 a. m. weather and tide permitting, stopping at the above landings, arriving in Baltimore about 1.00 p. m.

Steamer leaves Baltimore, Pier 9, Light St., weather and tide permitting, Wednesdays, at 5 p. m., stopping at *Cliffs, Quaker *Neck, *Booker's, *Riverside, *Rolph's, *Piney Grove, Chestertown, *Deep Landing, Crumpton.

*Stops on signal.

Returning, steamer will leave Crumpton, weather and tide permitting, for Baltimore, Thursday at 2.00 p. m., Chestertown 5 p. m., stopping at the above landings.

Steamer leaves Baltimore, Pier 9, Light St., Monday, Wednesday and Friday at 4.00 p. m., weather and tide permitting, for ROCK HALL.

Returning, Steamer will leave Rock Hall for Baltimore weather and tide permitting, Tuesday, Thursday and Saturday 8.00 a. m. arriving in Baltimore 10.00 a. m.

This Time Table Shows the times at which steamers may be expected to arrive at and depart from the several wharves, but their arrival or departure at the times stated is not guaranteed, nor does the Company hold itself responsible for any delay or any consequences arising therefrom.

WILLARD THOMPSON,
General Manager

T. MURDOCH,
General Passenger Agent.

W. H. BROWN, Agent, Baltimore

WELCOME! WELCOME!

Shafer, Redmile & Co.

Manufacturers and Dealers in

Farm Wagons & Dearborns

Carriages and Runabouts, Carriage, Wagon and Plow Harness, McCormick Binders and Mowers, Olive No. 11 Sulky Plows, Oliver Walking Plows and Repairs, Iron Age and Ohio Sulky Cultivators, Hand Cultivators and Drag Harrows, All Makes Spring-Tooth Harrows.

Black Hawk Corn Planters

New Ideal Manure Spreaders Roderick Lean Steel Land Rollers, McCormick Side Delivery and Self Dump Hay Rakes, Wood Pumps and Repairs, American and Barb Wire Fencing, Poultry Wire, Staples and Nails, Reeves and International Gasoline Engines

Big Stock Clover, Alsyke,

Alfalfa, Timothy and Red Top Seeds.

Hard and Soft Coal, and Binder Twine.

Come and see us and bring us your Repair Work,

Shafer, Redmile & Co.

KENNEDYVILLE, MD.

MONEY TO LOAN

— AT —

5½%

ON FIRST MORTGAGE

Kent Building and Loan Co.

CHESTERTOWN, MD.

L. BATES RUSSELL, President.
FRED. G. USILTON, Vice Pres't.
JOHN D. URIE, Attorney.
J. WATERS RUSSELL, Sec-Treas.

"Kent News" $1 per year.

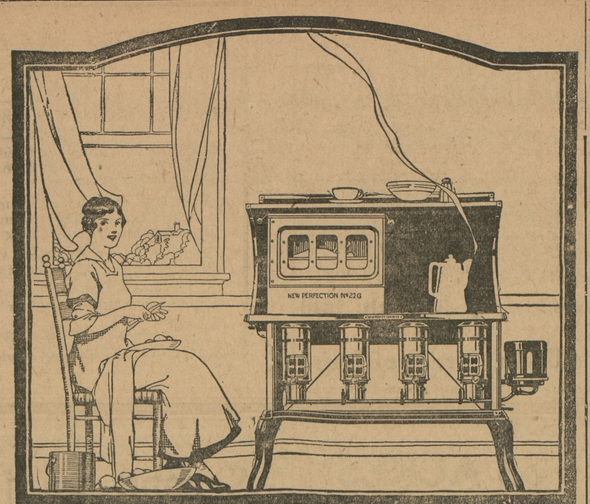

NEW PERFECTION

"Summer? I Don't Dread It!"

"COOKING will be a real pleasure this summer on my New Perfection Oil Cook Stove—for the kitchen will be cool!"

Why cook over a hot range in a hot kitchen when you can be cool and comfortable. The *New Perfection Oil Cook Stove*, the stove with the long blue chimney, works like a gas stove. The long blue chimney gives a perfect draft, assures a clean, odorless heat and lasting satisfaction. The fuel cost is only *two cents* for a meal for six.

New Perfection Oil Cook Stoves are made in many styles and sizes. They are sold by most good dealers who will gladly show them.

Look for The Long Blue Chimney

Use Aladdin Security Oil to obtain the best results in Oil Stoves, Heaters and Lamps

STANDARD OIL COMPANY
(New Jersey)

Washington, D. C. Norfolk, Va. Richmond, Va. — BALTIMORE MD. — Charlotte, N. C. Charleston, W. Va. Charleston, S. C.

"IT'S THE LONG BLUE CHIMNEY"

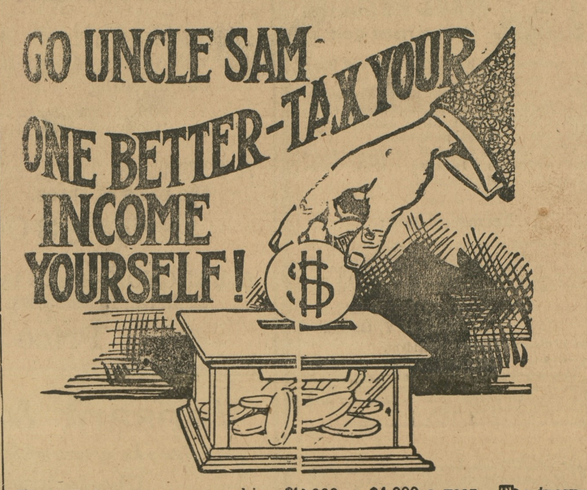

PERHAPS you are not making $3,000 or $4,000 a year. The income tax doesn't affect you. Cheer up. You may make enough some day to pay Uncle Sam his small tax. Meanwhile TAX YOURSELF set aside a certain amount of your earnings and let us pay you for keeping it. This kind of taxes is not as sure as death, but it's a lot more pleasant. Meanwhile—

INVITE US TO HELP YOU TAX YOUR

THE PEOPLE'S BANK—The Bank that led the way in paying 4 per cent on Savings Accounts

THE PEOPLE'S BANK

CHESTERTOWN, MD.

T. BENJ. DURDING, Rock Hall, Md. C. N. SATTERFIELD Chestertown, Md

Durding & Satterfield

Fire, Lightning, Windstorm and Automobile

INSURANCE

Representing the "HOME," of New York, the Largest American Company.

We have a record of 16 years of service in this business, and all losses have been promptly and satisfactorily adjusted, *Try us.* feb5 y

Brown & Harper

Members of Chamber of Commerce

Grain, Fruit and Produce Commission Merchants

No. 324 S. Charles St. Baltimore.

Reference:—Farmers and Merchants National Bank, Mercantile Agencies.

FOR RENT.

The STORE-ROOM formerly occupied by Mr. Harry Hodgkin in the Tomson Building, on High street, Chestertown. Possession at once. Apply to

a15 t M. A. TOULSON

"The Treatment You Finally Take!"

OLD DR. THEEL'S 1719 Spring Garden St. PHILA., PA. Only one guarantees you results in a week not secured elsewhere in a year, especially LOST VITALITY, IMPOTENCY, YOUTHFUL ERRORS, VARICOCELE (no cutting), Epilepsy (Fits), Infections over for life in 10 days! Skin, Bladder & Kidney Diseases. Most remarkable results in "BLOOD POISON" for over 40 years (no deadly after-effects from Mercury or Arsenic). Worst cases solicited. After all new and old methods fail, my own original method, after 50 years study & experience remains the "last hope!" A Man Making, Home-Making Treatment! The Quickest, Safest & Cheapest for Results. DON'T SPECULATE WITH HEALTH!—Take a "treatment" you have heard of all your life. Get Book "Truth." It's the only dependable guide for Ailing Men. Testimonials & advice, all free. Avoid cheap treatment, it's worthless. Hours: 9-4, 6-9, Sun. 9-2. Success by Mail. Nearly 200,000 restored in 50 years practice

1865 50 yrs 1915

I GOT CURED! Ad. Schetzer says under oath: German Treatment cured me after I used mercurial & other drugs, also latest 606 Injection treatment that nearly killed me. A total wreck uncle Fred took me to Dr. Theel who cured him from the worst kind of Specific Blood Poison, General Weakness & Losses 32 years ago. Sufferers from Special & Chronic ailments, Drains, Lost Vigor, Broken-down & Unhappiness, Robbed & Fleeced, like I was, send for Old Dr. Theel's new book. A revelation to suffering Young & Old, Men & Women.

"Kent News" $1 Per Year in advance.

COMMENCEMENTS

A Splendid Affair In Lyceum at Closing of Chestertown High School

The commencement proper of Chestertown High School was held at Lyceum Theatre Friday evening. A large audience attended and a beautiful scene presented by the graduates. After a selection by the orchestra, Rev. T. F. Beauchamp opened the occasion by prayer; Miss Helen Russell then gave some interesting class history; declamation, "Signing of the Declaration" Miss Evelyn Russell; dictation, Misses Florence Coleman and Ruth Clark; "Sewing" Katherine Gilpin; orchestra selection; declamation, "Webster to the Survivors of Bunker Hill," Jean Stokes; oration, "The Price of Success," Mr. Elmer Tarbutton; this was one of the best essays heard for a long time; book review; "Shakespeare's King Lear," Helen Kendall; orchestra selection; splendid address by Dr. Clinton T. Wyatt, of Denton; Prof. Mark Creasy then distributed the prizes of the year, Miss Margaret Harris receiving the medal given by Mr. L. B. Russell for winning the declamation contest on Tuesday evening, while Miss Jean Stokes received the medal given by Mr. M. Wilber Thomas for the best attendance for the year; Prof. J. L. Smyth then delivered the diplomas; class song, senior class; benediction, Rev. T. F. Beauchamp; orchestra selection. All the young ladies made their graduation dresses.

Comegys Hall was beautifully decorated last Wednesday evening when the commencement exercises of Millington were held.

Rev. W. E. Habbart, of Ridgely, delivered a most pleasing and instructive address to the graduating class.

The title of the essay of the one graduate, Miss Mary E. Numbers, was "The Advantages of Education."

The diploma was presented by Prof. A. I. Greenwood.

The Revs. C. R. Birnbach and G. P. Smith assisted in the exercises.

Music was furnished by Elliott's Orchestra, Wilmington.

A pleasing feature of the week was the program presented at the Grammar School, Miss Fannie E. Stuart, principal. The sixth grade were the participants and did themselves great credit. Willard Culp made an original welcome address followed by a chorus which was fine, the children having been drilled by Mr. W. W. Chapman. All the parts were well taken.

Chestertown School Averages

Promoted to 11th Academic—Rebecca Kendall, Alice Skipper, Irene Hendrickson, Ellen Beck, Edna Kirby, Mary Willis, Kathryn Myers, Annie Duyer, Jessie Copper, Grace Nickerson, Rebecca Moffett, Dorothy Edwards, Francis Corey, Alan Rouse, Helen Baxter, Julian Coleman, Adele Brice, Louise Strong.

Promoted to 11th Commercial—Rebecca Bennett, Lurene Smith, Edgar Chairs, Argus Robinson, William Newnam, Walter Redmile, Rolph Townshend, Hodgson Clift, Lelia Everett, John Jester.

Promoted to 10th Grade—Helen Rasin, Sarah Seney, Kent Nickerson, Eunice Morris, Ruth Newton, Mabel Hatcherson, Hyland Jewell, Elizabeth Cosden, Olive Kent, Mildred Melvin, Skirven Startt, Marian Potts, Margaret Atkinson, Dorothy Dill, Talmage Strong, Laura Storke, Alice Hynson, Isabel Brice, Helen Connelly, Annie Wallis, Ralph Shinn, Daniel McKee, Thomas Davis, Bertie Blyman, Hannah Duncan.

Promoted to 9th Grade—Mary Simpers, Louise Leaverton, Robert Pippin, Esther Urie, Emily Lusby, Hazel Rash, Jesse Moffett, Samuel Hopkins, Clark Davis, Alfred Cohen, Roselner McKee, Kathryn Fowler, Elizabeth Norris, Lillian Sachs, Elizabeth Reed, Annie Joiner, Isaac Stafford, Ruth Corey, Dresden Clayton, Florence Kent, Janette Willis, Ollie Jackson, Mary Anderson, Robert Atkinson, Charles Armstrong, Bradford Hirons, Grace Bennett, Milburne Jones, Edward Robinson, Stella King, Flora Corey, Albert Newton.

Promoted to 8th Grade—Maynard Brown, Mildred Newton, Dorothy Woodall, Margaret Stoops Helen Shinn, Mildred Lowenur, Julia Power, Gilbert Byron, Marvel Seney, Harry Russell, Amy Wheat, Burgess Schrieber, Louise Clift, Arthur Coleman, Virginia Brice, Beatrice Smith, Bell Townshend, Trairs Bolin, Alvin Brown, Norris Reed, Esther Wilson, Dudley Orem, Floyd Coleman, Mary Jones, Wilbur Strong, Elizabeth Elliott.

Pupils promoted to 7th Grade—Helen Simpers 94, Woodland Comegys 94, William Culp 94, Katherine Elliott 92, Virginia Parks 91, William Fowler 89, Katherine Cosden 88, Laura Nicholson 88, Bessie Duyer 87, Vera Pennington 86, Harriett Reed 86, Emerson Russell 86, Dudley Stafford 85, Lucy Gardner 83, Katherine Nickerson 83, Elizabeth Smith 83, Ollie Needles 82, Richard Duyer 80, William Parrott 80, Sarah Coleman 80, Richard Twilley 79.

Promoted to 6th Grade—Lida Leaverton 97, Mary Jones 94, Hilda Seager 93, Frank Estes 92, Margaret Power 92, Anna Perkins 92, Norman Crow 91, Helen Woodall 90, Clarence Armstrong 89, Covey Chilcutt 89, Gladys Beauchamp 88, Pryor Armstrong 88, Catherine Beck 88, Robert Horn 87, Salamon Chairs 86, Isabell Atkinson 86, Albert Schauber 86, Carl Le Cates 85, Mary Power 85, Spencer Smith 83, Agnes Cosden 82, Ballard Ward 82, George DeFord 82, William Miller 81, Hester Walker 81, Bessie Burk 79.

Promoted to 5th Grade—Calvin Copper, Mildred Wier, Robert Shimp, James Crouch, Harry Graham, Sarah Skipper, Vernon Kirby, Walter Chapman, Clifton Everett, Anna DeFord, Ethel Johnson, William Smith, Preston Hickman, James Kirby, Flossie Kennard, Lawrence Gardner, Alice Bennett, Channing Rash, Harry Schreiber, Iola Chilcutt, Richard Schauber, Cornelia Davis, Emma Jarrell, John Hadaway, Simmons Lecates.

Promoted to Fourth Grade—Lloyd Mulford, Myrtle Needles, Hazel Reed, Virginia Jones, Martha Crossley, Virginia Nicholson, Alice Rote, William Blackway, Gilpin Brown, Lester Chairs, Everett Sheats, Mary Dorsey, Wilson Stoops, Linden Stafford, Charles Kirby, Albert Bennett, Merritt Page Beck, Lida Wheat, Edward Armstrong, Viola Allen, Marian Collins, Helen Duyer, Marian Hooaway, Katharine Wier, Anna Pippin, Walter Barnes, Clarence Long, Bradford Schauber, Jack Nickerson, Margaret Jefferson, Thomas Maslin, Maggie Shied, Claude Parks, Marie Bennett, Herbert Strong, Wilbur Needles, Anne Welch, Sara Hadaway, Edna Willis, Andrew Medders, Ernestine Jarrell, Perkins Woodall, Elizabeth Duyer.

Promoted to 3rd Grade—Billy Usilton, Olive Peterson, Margaret Boyer, Gladys Stoops, James Chapman Todd Beauchamp, Franklin Batchelor, Elwood Coleman, Lida Schauber, Matilda Hessey, Buelah Johnson, William Bolin, Ellsworth Greenwood, Katherine Simpler, Edward Patrick, Carroll Hadaway.

Promoted to 2nd Grade—Frances Clements Hope Meekins, Blanche Meekins, Ellsworth Estes, Walter Raleigh, Joe Russell, Daisy Hadaway, Raymond Moffett, George Hadaway, Eileen Jester, Walter Allcutt, Pauline Willis, Ethel Orem, Elmer Truitt, Robert Hickman, Charles Capel, Ethel Reed, William Miller, Rebecca Jarrell, Catherine Wright, James Boyer, Curtis Perry Dorothy Milby.

Promoted to 1st Grade—Anna Cook Coleman, Helen Shimp, Elizabeth Culp, Mary Comegys, Wilbur H. Worris, Jr., Helen Coleman, Earl Willis, Margaret Russell, Louise Duyer, Lillian Sheats, Clifton Slaughter, Paul Massey, Allen Stradley, Raymond Meekins, Elizabeth Ayres, Louise Latham, Franklin Miller, Helena Brown.

CASTORIA

For Infants and Children.

The Kind You Have Always Bought

Bears the Signature of Chas. H. Fletcher

YOU should have a Kanawha or a Red Jacket Pump because they are

SO EASY TO WORK—SO EASY TO FIX

A child can operate them, and when repairs are needed, you can easily do the work yourself. When your well is properly fitted with a KANAWHA (wood) or RED JACKET (iron) PUMP you are assured of having the best. Over forty years of success full pump building is your guarantee that we will build it correctly. Send for our illustrated catalog. If your dealer cannot supply you—write direct.

KANAWHA PUMP WORKS
Rawlings Bldg., Baltimore, Md.

WOMAN AVOIDS OPERATION

Medicine Which Made Surgeon's Work Unnecessary.

Astoria, N. Y. — "For two years I was feeling ill and took all kinds of tonics. I was getting worse every day. I had chills, my head would ache, I was always tired. I could not walk straight because of the pain in my back and I had pains in my stomach. I went to a doctor and he said I must go under an operation, but I did not go. I read in the paper about Lydia E. Pinkham's Vegetable Compound and told my husband about it. I said 'I know nothing will help me but I will try this.' I found myself improving from the very first bottle, and in two weeks time I was able to sit down and eat a hearty breakfast with my husband, which I had not done for two years. I am now in the best of health and did not have the operation." — Mrs. JOHN A. KOENIG, 502 Flushing Avenue, Astoria, N. Y.

Every one dreads the surgeon's knife and the operating table. Sometimes nothing else will do; but many times doctors say they are necessary when they are not. Letter after letter comes to the Pinkham Laboratory, telling how operations were advised and were not performed; or, if performed, did no good, but Lydia E. Pinkham's Vegetable Compound was used and good health followed.

If you want advice write to Lydia E. Pinkham Medicine Co. (confidential), Lynn, Mass.

FOR SALE CHEAP

15½ H. P. EAGLE ENGINE, bore 5 in., stroke 6 in., two-port, make and brake, heavy duty, bronze shaft and wheel, been used very little, excellent condition.

Apply to
DR. H. C. HUGHES,
m20 Chestertown, Md.

"KENT NEWS" $1.00 per

HENRY KELLEY OF THE BIJOUS

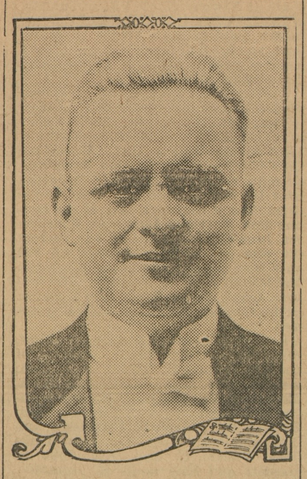

He is a big fellow, with a ready smile and a winning way. You are bound to like him personally and his voice.

His voice is a rich, resonant baritone, of excellent timbre and under perfect control.

Chestertown, Md., September 4-11, 1916.

C. ARTHUR BACON. LAURIE D. HACKETT

Maple Ave. Garage

IN making your New Year resolutions resolve to have your Automobile put in first-class order early this winter, so no mechanical troubles will befall you during the 1916 season.

We are yours for special winter prices of overhauling and a nice discount for cash, beginning December 27.

Hupmobile Service Sta'n } Phone 113-R

RHEUMATISM ARRESTED

Many people suffer the tortures of lame muscles and stiffened joints because of impurities in the blood, and each succeeding attack seems more acute until rheumatism has invaded the whole system.

To arrest rheumatism it is quite as important to improve your general health as to purify your blood, and the cod liver oil in Scott's Emulsion is nature's great blood-maker, while its medicinal nourishment strengthens the organs to expel the impurities and upbuild your strength.

Scott's Emulsion is helping thousands every day who could not find other relief.

Refuse the alcoholic substitutes

FLIES BREED DISEASE

Flies carry all sorts of malignant diseases. They are a source of danger to you—to everyone. Rid your home of the nasty things with the help of

BEE BRAND INSECT POWDER

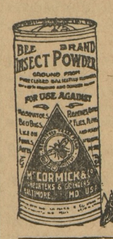

You simply fan it into the air and in a few minutes all flies, mosquitoes or other flying insects are dead.

Quite harmless to human beings or their pets. Easy to use. Get the genuine in the Red Tin.

10c, 25c, 50c

All Grocers, Druggists & Department Stores.

BINDERS AND TRACTOR

OIL TRACTOR, rebuilt and in good order; 20 H. P. at belt and 12 at draw bar. Great bargain.

TWO McCORMICK BINDERS, in good order, at very low price, guaranteed for the season's crop. Better speak quick.

Davis & Satterfield,
j3-3t Chestertown, Maryland

Special Sale For Two Weeks

WE are offering some special reductions this week and next week for your benefit. We are prepared to take care of you by making immense purchases in all lines last Fall. CALL AND YOU WILL BE CONVINCED OF THIS FACT.

8c yd-wide Unbleached Muslin,	5½c	$2.00 Full Size Colored Bed Spreads	$1.25
10c yd-wide Unbleached Muslin,	7½c	$1.50 White Bed Spreads,	90c
10c yd-wide Bleached Muslin	7½c	10c Longcloth,	7c
Warranted Apron Gingham,	6c	12c Toweling,	7½c
Amoskeag or Lancaster Apron Gingham,	7¼c	5c Tea Toweling,	3½c
12c and 15c Embroidery,	7½c	30c White Table Cloth,	25c
		25c Men's Suspenders	12½c

We Are Well Supplied With Mattings and Rugs

35c Heavy China Matting,	25c	$10 9x12 Crex Rug,	$6.75
30c Heavy China Matting, by roll,	20c	$3.00 9x12 Matting Rug	$1.99
25c Japanese Matting	17½c	35c Yard-wide Linoleum	28c
40c Crex Matting	31c	Step Oilcloth	6c

Everything In This Line Has Advanced BUT NOT HERE

$3 Simmons' Iron Bedstead,	$2.15	$10.00 Mattress	$7.50
Bedsteads in prices from $5 to $8		$7.50 Mattress	$5.00
$2.50 Iron Cots	$1.90	$2.50 Rockers	$1.50
$2.25 Double Folding Spring,	$1.75	90c Alarm Clocks	49c

Special Cut in CARRIAGES and HARNESS

$85.00 Carriage,	$69.00	$15.00 Set of Harness,	$12.50
Genuine Leather Top.		Rawhide Lined Harness,	$15.00
Leather Covered Bows.		Double Carriage Harnes,	$35.00

Paint Paint

One gallon make two. Guaranteed Paint. When same is mixed with gallon of oil it stands you $1.45 per gallon.

Oil Stoves

Three Burner New Perfection, Blue Flame Oil Stove, with legs, special price, $7.65

Oil Stove Ovens $1.65

Jars Jars

Masons Pint Jars	35c
Mason' Quart Jars	39c
Mason's Half-Gallon Jars,	59c

(All with Galvanized Tops)

Shoes Slippers

All leather has advanced. Shoes have gone up, but we are still selling same at old prices.

GROCERIES :::: GROCERIES

Flour, by the bbl.	$6.35	5c Cleanser	3½c
3 lb. Cans Tomatoes	7½c	Sea Gull Yeast Powder	3½c
12c can Pet Milk	7½c	5c Twist Tobacco	3½c
3 Boxes Celluloid Starch	7½c	10c Whole Grain Rice	7½c
12c Can Cocoanut	7½c	2 5c Boxes Matches	7½c

ABE COHEN

"The Leader of Low Cut Prices"

SANDY ✦ BOTTOM ✦ DEPARTMENT ✦ STORE

©Maryland State Archives, msa_sc6000_16_1-0222.jpg