FRAS. G. USILTON. WM. B. USILTON,

Kent News.

SUBSCRIPTION PRICE..... { ONE DOLLAR PER ANNUM

Entered at the Post Office at Chestertown Maryland, as Second Class matter.

Obituary or In Memoriam notices cost 5c per line, each insertion.

SATURDAY, JUNE 24, 1916.

145,000 GUARDSMEN CALLED OUT FOR SERVICE

Secretary Of War Baker Announced Call Sunday Evening—Companies Report Promptly—No One From Kent Has Enlisted at This Time.

President Wilson Sunday called out the Militia of every State in the Union for service on the Mexican Border. In announcing the President's decision, Secretary of War Baker said the militia would be sent to the border wherever and as fully as General Funston determines them to be needed.

Brigadier General Alfred Mills, chief of the Division of Militia Affairs, estimated the minimum militia force to be called out to be 145,000 men. The proportion required from each State has been determined by the War Department, and each Adjutant-General will be notified as to the desired quota.

The situation along the border increased in tensity, and anti-American demonstrations in northern Mexico towns grew in frequency and violence. All the civil population—men and boys, and in many cases women—have been armed and have carried rifles while parading in the demonstation.

The Maryland brigades to go will be one brigade of three regiments of infantry, one troop of calvary, one battery, field artillery, one field hospital, one ambulance company, and these will be assembled at Halethorpe.

Fifty per cent. of the men who applied for enlistment in the Fourth and Fifth Regiments were rejected because of physical defects. The majority, examining surgeons said, were under weight, had bad teeth or defective vision. Otherwise they were fine, husky-looking fellows, with a strong desire to fight wherever Uncle Sam wanted them to fight.

The surgeons were strict. Men with liquor breaths were told that they could not enlist. To be accepted, a man applying for enlistment had to be at least five feet and four inches tall and tip the scales at not less than 125 pounds. The requirement as to weight varied with the height above the minimum.

A Regiment consisting of ten Companies and each Composed of 100 men altho the minimum may be about 68. The cost of mobilization is borne by the Government and is approximately $9,000,000 to equip militia with horses requiring about 36,000 horses at $250 each.

The pay of Md. Guard for salaries is $2,800 per day and $4,000 per day for food, suits, etc. A Private gets 50 cents per day, clothes, food, etc.; Corporal, 70 cents; Sergeant, $1; 1st Lieut., $5 56; 2nd, $4.72; Captain, $6.67; Major, $8 33; Colonel, $11.11; Brig. General, $16 67.

The spirit of enlistment that is now life is an excellent thing. Even though the militia companies may not be required beyond the border—and this is fervently to be hoped—the fact that the companies are gaining so rapidly in recruits shows that the nation may be depended upon to meet the full conditions of the new military law.

The recruits who enter the s rvice at this time have the advantage of entering not a perfunctory service, but an active, and will be rapidly drilled into form for the stern work of campaigning. These recruits will derive fine discipline and experience and will return better young men physically and mentally, as well as in the spiritual elements of self-direction, self-control and obedience to orders.

The imposition of the oath under the new law, which will be made operative before July 1, if needed, will turn the recruits into full soldiers of Uncle Sam and fine ones at that.

GLYNN'S KEY NOTE ADDRESS

EDITORS OF KENT NEWS:

With the greatest pleasure I read the "Keynote" address made by Ex-Gov. Martin H. Glynn at the Democratic Convention in session in the city of St. Louis.

It is the greatest declaration of democratic doctrine that I have read for many, many years. It is strong, yet void of the clamor so usual in the past few years when the selfish politician was on the stump. It is voluminous, yet not a word too lengthy for an enlightened people. It is patriotic and without a false note. It is historical as it relates to democratic principles with not a semblance of deception of purposeful mis-statement. It is American; has the true ring of Americanism, and every good citizen, no matter where he may have been born, can and ought to say it is good enough for me.

It shows without the shadow of a doubt that President Woodrow Wilson is following the line of government together with its immortal *neutrality* feature that Washington and Jefferson instilled in the few millions that composed the nation in their day. And, while our people have multiplied until we are now about a hundred millions, the spirit of neutrality has likewise multiplied and no haphazard criticism or political buncombe shall be able to shake the faith of our fathers, that faith which is being exemplified in the administration of President Wilson, and which was magnified in the address made by Ex-Gov. Glynn as the keynote of democracy.

In the days long ago, I stood at the knee of a grand old democrat and there learned many lessons relating to good government and my heart rejoiced today when I read the same old fundamental principles I found in the exposition of the convention keynoter.

I rejoice that the spokesmen of the democratic party have returned to the matchless fundamental principles with no dangling kite tails to cause a quivering. I take my hat off to Americans like Ex-Gov. Glynn, who can state the history of our government and the history of the democratic party relating thereto without the frills.

I rejoice that we have one in control of affairs who is a true and an unadulterated American; one who can and does entertain a dignified and common sense view of what neutrality means to all peoples; one who has and is maintaining the honor of the nation witnout resort to the killing of my boys and the boys of friends and neighbors. Let us hold on to the present President and Congress, by all means for the sake of humanity.

DEMOCRAT.

DEATH OF CAPTAIN RASIN

News has been received here of the death at Newport News, Va., on Sunday, of Capt. William I. Rasin, one of the best known Confederate veterans of Maryland and for a number of years deputy internal revenue collector at the Baltimore office, aged 73.

Captain Rasin was the son of Macall Medford Rasin and Mrs. Rasin, formerly Margaret Ann Boyer. He was born at the old Rasin homestead, St. Martin's, Kent county, July 4, 1841. When the Civil War broke out Captain Rasin organized a cavalry company of Maryland men for service with the Confederate army, and it became a part of the famous first Maryland Line. At Winchester, June 13, 1863, while he was leading his men against the Federals he was shot from his horse by troops in ambush and left for dead on the field. His brother, Lieut. Macall Rasin, also a soldier of the Confederacy, died several years ago.

Surviving Captain Rasin are his widow, Mrs. Mary Garnet Rasin, daughter of the late Thomas H. Garnet, of Virginia; a sister, Mrs. Sallie Rasin Blackiston, Hampton, Va., and the following nephews and nieces: P. A. M. Brooks, Chestertown Md.; Harry C. Blackiston, and Mrs. Elizabeth Blackiston, New York; Mrs. William R. Kay, Mrs. John B. Garnett and Miss Sarah M. Gemmill, Philadelphia, and Mrs. Percy G. Skirven, Baltimore.

Remains were brought to Still Pond on Wednesday and transfered to the home of Rev. S. S. Hepburn, who was an old and intimate friend of the deceased. Funeral services were held at I. U. P. E. Church on Thursday morning at 11 o'clock, Rev. S. S. Hepburn officiating; Undertaker W. H. Krusen in charge. The bearers were Edward W., Sr., William, and Edward Hepburn, Philip and Medford Brooks and Alfred Stavely.

[COMMUNICATED]

The death on Sunday, June 18th, of Captain William I. Rasin, at his home in Newport News, Va., merits more than a passing notice from the friends who have survived him. He was born July 4th, 1841, near Still Pond, Kent county, at the home of his father, Macall Medford Rasin, a respected and influential citizen who served his county during three sessions of the legislature at a period when greater care was exercised than now in the choice of representatives in the General Assembly. Mr. Rasin died January 22nd, 1848, and a few years later Capt. Rasin, still a young boy, became a member of the family of his uncle, Unit Rasin, a merchant in the city of St. Louis, Missouri.

There he attended the city schools for several years, but in 1858 went to Leavenworth City, Kansas, in the service of Russell, Majors & Waddell, the largest firm in the West engaged in Government transportation across the plains, and there he laid the foundation of the unusual business qualifications he possessed later. The outbreak of the war destroyed the business of his employers, and turned away the currents of his life. In the spring of 1861 he returned to Kent county on his way to Richmond to enter the Southern army, and though not then twenty-one, he organized a calvary company of which he was chosen captain, and which became Co. E. of the First Maryland Regiment, C. S. A.

He was constantly engaged in the arduous duties of that branch of the service, and participated in many severe engagements. In one of these near Winchester, Va., his horse was shot under him and he received a dangerous sabre wound in the head, but soon returned to his command. Rev. Dr. Randolph H. McKim, of Gen. Joseph E. Johnston's staff, in his "Soldiers Recollections" states that Capt. Rasin at the head of his company led the last charge at Appomatox. He says, "This was handsomely made by the First Maryland Cavalry under the following circumstances as related to me by Col. Cary Breckenridge, of the Second Virginia Cavalry. When the enemy in full charge was seen coming at them not one hundred yards distant, Capt. Wm. I. Rasin, commanding the first squadron and riding with Col. Dorsey at the head of his regiment, said, 'Colonel, we must charge them, it is the only chance,' and as the words left his lips, Dorsey, who had perceived the necessity, gave the command, 'Draw sabre—gallop—charge!' And this little band of Marylanders hurled themselves against the heavy column and drove them back. This was the last blow struck by the army of Northern Virginia." And in this charge Wm. C. Price, of Capt. Rasin's Company, a native of Kent county, and a son of Ferdinand Price, was killed. Two other members of Company E. from Kent county, were also killed in battle. Thos. H. Gemmill, near Winchester, and John C. Spenser, at Greenland Gap, Virginia.

Six men from Kent county, but in other commands, were killed in battle. James Alfred Kennard and Samuel I. Kelley, at First Manasses; Henry C. Blackiston, at Bunker Hill, Va.; Levi Perkins, near Winchester; Benjamin C. Vickers, at Shiloh, and James S. Price, son of Lewis Price at Franklin, Tenn. Soon after the close of the war, Capt. Rasin with Col. Harry McCoy, formed a partnership as commission merchants in Baltimore under the firm name of McCoy & Rasin, in which they established a successful business which was continued a number of years, after which Capt. Rasin purchased from the estate of Judge Chambers the bayside farm near Tolchester, where he lived for some time. Later he became Deputy Collector of Internal Revenue, in Baltimore, where he became noted for the prompt dispatch of business and the accuracy of his accounts, handling hundreds of thousands of dollars during his term of office. Still later he entered the service of the English Steamship Co., Furness-Withy Co., of Newport News, Va., in which he remained until his death.

He married in 1867 Miss Mary A. Garnett, of Buckingham county, Va., who still survives him. His force of character and personal attractions were recognized by all who truly knew him, and throughout his long life truth and honor were ever his watchwords. Farewell, old friend—upon the lap of earth we leave him.

Rock Hall Personals

Mrs. J. D. Ayres, of Rock Hall, is quite sick.

Mr. S P Fithian has been nursing a badly scalded shoulder for the past few weeks, the result of escaping steam from the boiler where he works at Tolchester. Mr. Fithian was glad it was not his eyes instead.

Mrs Walter Wirts and little daughter Ella, have been spending some time in Baltimore.

Mr. Bennie Durding spent Sunday with the home folks.

Mrs Newton Downey, of New Jersey, is visiting the home folks here, also attending the S. D. A. Camp.

Mrs. Earnest Warrem and little son, of Betterton, are spending some time with Mr. and Mrs. James Downey.

Mr. John L. Lewis is able to be out.

IN June, 1856, we find the tax rate was 50 cents while the previous year it was only 31 cents. "The increase was accounted for by the expenditure of $15,000 for roads and bridges."

DEMOCRATIC TICKET

For President:
WOODROW WILLSON.

For Vice-Pressdent:
THOMAS R. MARSHALL.

For United States Senator:
DAVID J. LEWIS,
Of Allegany.

For House of Representatives:
JESSE D. PRICE,
Of Wicomico.

THE following item from the NEWS of Jan. 5, 1856, will be interesting especially at this time when a fast auto service has been opened over this same road: "The stage from Chestertown to Elkton broke down yesterday about three miles from this place. The stage contained 13 passengers, among them 5 ladies."

Public Sale of Real Estate

UNDER and by virtue of a power of sale contained in a mortgage from Anna B. Jewell to Myra Maslin, dated the 3rd day of September, 1914, and recorded among the Land Records of Kent county, Maryland, in Liber J. T. D, No. 30, follos 195, etc., which mortgage was on the 7th day of June, 1915 assigned to J. Waters Russell, said assignment being recorded among the aforesaid Land Records at the bottom of said mortgage, the undersigned as assignee of said mortgage, will offer at public sale in front of Court House Door, in Chestertown, Md.,

Wednesday, July 5, 1916,

Between the Hours of 11.30 a. m. and 12.30 p. m.

All That Valuable House and Lot

OR LOTS OF LAND located in the 5th Election District of Kent county, Maryland, on the public road leading from Edesville to Rock Hall and adjoining the home of Dr. W. O. Selby, and containing

49½ Perches of Land

MORE OR LESS, and which is described by courses and distances, metes and bounds in the above mentioned mortgage.

The improvements consist of a

2-Story Frame Dwelling

in good condition, together with other necessary outbuildings.

An excellent opportunity is now offered to anyone desiring a comfortable home or a profitable investment.

TERMS OF SALE.—One-third of purchase money cash on day of sale; balance in two equal installments payable six and twelve months after date of sale, or all cash at option of purchaser. Deferred payments to bear interest from day of sale and to be secured to the satisfaction of the undersigned.

J. WATERS RUSSELL, Assignee.

S. SCOTT BECK, Attorney.
JOHN T. JESTER, Auctioneer. j13-ts

ALL HERE

All Ready and All Right in Price, Quality and Style.

EVERYTHING TO WEAR

Men and Boys

for 2½ year Boys to extra size 50 inch Men.

Thin Suits, $8 to $30
Coats and Trousers $6 to $15
Summer Coats, 50c. to $5
White Shoes, $3 to $5
Thin Socks, 13c. to 50c.
Thin Underwear, 50c. to $2.50
Soft Shirts, 50c. to $2.50
Thin Trousers, $2 to $6
Wash Trousers, $1 to 2.50
Straw Hats, $1 to $5
Silk Shirts, $2.50 to $5

We can fit you, we can please you, we can save you money.

MULLIN'S HOME STORE
WILMINGTON

PROPOSALS

For Privileges

SEALED PROPOSALS will be received at the office of the President of the Kent and Queen Annes Fair Association, Chestertown, Md., until 12 o'clock noon, on

THURSDAY, JULY 6TH, 1916

for the following Exclusive Privileges during the Kent and Queen Annes Fair, July 25th to 28th, inclusive:

Dining Room.
Dairy Lunch, Cold Sandwiches, Pie and Milk, Hot Sandwiches.
Peanuts.
Popcorn.
Soft Drinks of every description and Ice Water.
Ice Cream, plate and cone.
Block Ice Cream.
Cigars, Cigarettes and Tobacco.
Candy and Fruit Stall.

A check for fifty per cent, of the bid must accompany the bid.

The management reserves the right to reject any or all the bids.

JAMES G. BECK, PRESIDENT.
Chestertown, Md.
C. L. JARRELL, Secretary. je17 4t

Automobile TO AND FROM Tolchester

I have several Automobiles and will meet all regular boats coming to or going from Tolchester, carrying passengers to and from Chestertown, week days. Will have cars meet Sunday boats when notified, and will call at Hotels and Residences upon notice. Fare 75c each way.

We will also make other runs, when we can, and will aim to have QUIET, CAREFUL DRIVING.

Cars Kept at Thompsom's garage and at my home corner of High and Mill streets. Phone 140.

WALTER U. LUSBY,
Chestertown, Md.

PUBLIC SALE
—OF—
Valuable Farm
AND ALSO A
Desirable Residence
In The Town of Massey

BY VIRTUE of the power contained in the mortgage from Hanna E. Peacock to the Second National Bank of Chestertown, Maryland, dated the 6th day of June, 1907, and recorded among the Land Records of Kent County, Maryland, in Liber J. T. D. No. 15, folio 376, &c., and which mortgage by successive assignments was assigned to William W. Beck on the 30th day of May, 1916, which assignment has been duly recorded among the Land Records of Kent County, the undersigned will offer at public sale in the town of Massey, Kent county, Maryland, on

Saturday, July 8, 1916

AT TWO O'CLOCK P. M.

"FIRST

All That Farm or Tract of Land

known as the "Peacock," "Forrest," or "Nolan" farm situated on the public road leading from Golts to Blackiston's Corner adjoining the lands of Joseph W. Peacock and others and containing

248 Acres

OF LAND, MORE OR LESS.

The improvements consist of a

2-story Frame Dwelling

containing nine rooms, stable, shed and other necessary outbuildings all in good condition. The land is very productive and adapted to all crops. There is an apple orchard and considerable woodland on said farm.

The property is situated close to a school, church and the railroad, and is in a very productive part of Kent county, and will make either a delightful home or a profitable investment. The purchaser will be entitled to the landlord's share of all growing crops, which does not include the wheat crop, as it will be severed before the day of sale.

There will be reserved from said farm a small house and one acre of land where Martha Martin now lives on the south east corner of the farm.

NO. 2

HOUSE and LOT

in the town of Massev where Mrs. Hannah E. Peacock formerly resided and contains ONE HALF OF AN ACRE OF LAND, more or less. The improvements consist of a TWO-STORY FRAME DWELLING, containing Seven Rooms in good condition and is situated on the road leading from Massey to Millington and is situated in the most desirable part of the town of Massey. This is a rare opportunity for any one desiring a home in this town.

The above two pieces of property are sold with the consent of the heirs of Mrs. Peacock.

TERMS OF SALE—The terms of sale are one-third cash on day of sale, and the balance in two equal installments payable in six and twelve months from day of sale with security to be approved by the undersigned. All deferred payments to bear interest from day of sale. Title papers at cost of purchaser.

WILLIAM W. BECK, Assignee.

JOHN H. GREENWOOD, Auctioneer. je11-ts

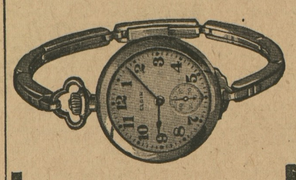

For the Girl or Boy Graduate!

There is nothing more appropriate for a gift than one of our High-Grade Watches. We have a complete line of Hamilton, South Bend, Waltham, Elgin and Illinois.

We invite you to inspect and compare our line and prices, as most of you know our interest does not cease with the sale of the Watch.

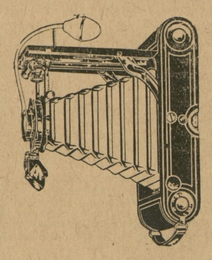

Other appropriate gifts are Kodaks, Fountain Pens, Umbrellas, Toilet Sets, Manicure Sets, Broaches, LaValiers, Mesh Bags and Rings of all styles.

J S. KREEGER
Jeweler and Optometrist
PHONE 53-J Chestertown, Md.

Automobile To Tolchester

We are making regular trips to Tolchester meeting every boat to and from Baltimore, using Buick and Chevrolet cars exclusively. We guarantee comfortable cars and careful drivers.

FARE: 75c Each Way

We will appreciate your patronage.
PHONE 237 or 63.

GRAHAM, CLEMENTS & SUTTON
Prop'rs Sutton's Garage.

Mortgagee's Sale
—OF A—
Desirable Farm
Near Chestertown, Kent Co., Md.

BY VIRTUE of the power contained in a mortgage from Catherine J. Stouffer, et. al, to J. Waters Russell, dated April 2nd, 1913, and by him assigned to Wm. Frazier Russell, Jr., June 8th, 1916, which mortgage and assignment are recorded among the Land Records of Kent County, in Liber J. T. D. No. 27, folio 389, the undersigned attorney will offer at public sale in front of the Court House Door in Chestertown, Maryland, on

Wednesday July 5th, 1916

AT 11 O'CLOCK A. M.

All That Tract of Land

or farm situated in the Seventh Election District in Kent County, Md., adjoining the lands of M. H. Boyer and Robert Ford, et. al., and containing

33 ACRES

MORE OR LESS.

This farm is well located, being three and a half miles from Chestertown and about one half mile from Pomona. 30 acres are cleared and 3 acres in woodland. The soil is of good quality, well adapted to the growth of fruit and grain.

The IMPROVEMENTS consist of a

FARM DWELLING

nearly new, 3 rooms and hall on the first floor; three rooms and hall on the second floor; front porch. BARN, STABLE, POULTRY HOUSE AND OTHER OUTBUILDINGS.

This property offers a desirable home and investment; and its nearness to Chestertown makes it valuable. There is a small running stream through part of this land. Well of good water. Now occupied by Catherine and Wm J. Stouffer.

TERMS OF SALE.—One-third of the purchase money cash on day of sale, and a credit of one and two years will be given for the balance, payable in two equal installments; all unpaid purchase money to bear interest from day of sale to be secured to the satisfaction of the undersigned, or all cash at option of purchaser. Title papers at cost of purchaser

WM. FRAZIER RUSSELL, JR.,
Assignee.
JOHN T. JESTER, Auctioneer. je10 ts

PUBLIC SALE
—OF A—
Desirable Farm

THE undersigned will offer at public sale, on

TUESDAY, June 27, 1916

between the hours of 11 A. M and 12 o'clock, in front of the Court House Door in Chestertown, all that farm situate in the First Election District of Kent county, Maryland, and known as THE PRICE FARM, lying on both sides of the public road leading from Millington to Lambson and adjoining the lands of Hiram Powell, James E. Woodall et al, and now occupied by Wm. Durham.

This farm is situate about 2½ miles from Lambson Station, 3½ miles from Massey and 3 miles from Millington. It contains

188 Acres

AND ONE ROOD OF LAND, more or less, thirty acres of which is in woodland. The balance is tillable and is divided into 5 fields and a lot.

The improvements consist of a

FRAME DWELLING
With Metal Roof

10 rooms, with halls, porches, and has a lawn well shaded. There is barn and stable combined, about 40x30, with metal roof; also wagon and implement shed, about 20x40, and other outbuildings. Two wells of cold, pure water.

The farm is adapted to grain, grass and tomatoes. Is near school. One-year-old Apple Orchard.

Terms of Sale:

One-fourth cash on day of sale, balance in three equal installments, payable two, three and four years after date, with legal interest. All crops reserved. Possession January 1, 1917. Purchaser acquires rights of incoming tenant

THE KENT COUNTY LAND COMPANY, OWNER.

By J. WATERS RUSSELL, President.
L. W. WICKES, Attorney. my27-ts

This sale is made with the entire approval of Wm. Durham, who now resides on this farm. He will show anyone over the land and thro' the buildings at any time.

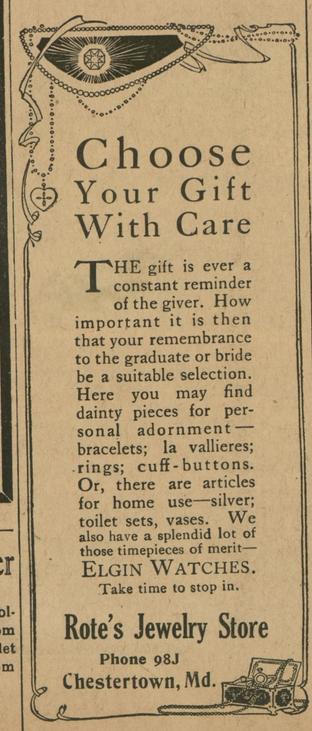

Choose Your Gift With Care

THE gift is ever a constant reminder of the giver. How important it is then that your remembrance to the graduate or bride be a suitable selection. Here you may find dainty pieces for personal adornment—bracelets; la vallieres; rings; cuff-buttons. Or, there are articles for home use—silver; toilet sets, vases. We also have a splendid lot of those timepieces of merit—ELGIN WATCHES.

Take time to stop in.

Rote's Jewelry Store
Phone 98J
Chestertown, Md.

KENT NEWS, the people's favrite, $1 per year.

WESTERN MARYLAND COLLEGE
WESTMINSTER, MD.
REV. T. H. LEWIS, D. D., LL. D., PRESIDENT

For Young Men and Young Women in Separate Departments

LOCATION unexcelled, 1,000 feet above the sea, in the highlands of Maryland. Pure air, pure water, charming scenery. Only an hour's run from Baltimore.

EQUIPMENT complete. Twenty acre Campus; Modern Buildings; comfortable living accommodations; Laboratories, Library, Gymnasium, Power and Heating Plant.

CURRICULUM up to date. Classical, Scientific, Historical and Pedagogical Courses, leading to A. B. degree. Music, Elocution and Oratory. Strong Faculty.

PREPARATORY SCHOOL for those not ready for College.

Send for Catalogue and Book of Views

June 24—3mos

Second Anniversary Sale

MY SECOND year of Merchandising ending June 19th shows a substantial increase of business over first year, and I want to thank my friends and patrons for their interest in assisting me to accomplish this success. I shall hope to merit your continued patronage by fair dealing and increased values in merchandise and service.

Let us have your orders and save money by dealing here. Special prices for this week:

7 Boxes Spotless Cleanser, 35c value.....25c
7 Cakes Clean-Easy Soap, 35c value.....28c
Splendid 5-String Broom, 35c value.....29c
Full Assortment Sizes Men's Work Shirts and Overalls.....50c to $1.00

Frank A. Hurlock
Phone 239R (Successor to O. B. Crow)

Half the Satisfaction of Wearing A Straw Is the "New Straw"

How nice it is to don the light and airy straw again!

It's the nicest Hat man wears---and when perspiration beads the brow, ITS THE ONLY HAT.

Men are falling in line every day---may we show you yours?

YACHTS—Sennett or split with cushion sweat bands, that makes the stiff straws soft and pleasant to the head.

Price $1.00 to $3.00

SOFT STIFF STRAW—A straight brim straw that will fit any shape head, round or long, without blocking.

Price $2.00

A PANAMA—The price of five straw hats for the price of three.

Price $3 00 to $5.00

A BANGKOK—Made by the natives of Jave to withstand their own fierce sun. We sell it.

Price $5.00

Vansant & Newsome
Gent's Furnishers and Shoes for the Whole Family
Chestertown, Maryland

Feed It Again---Keep It Growing

Your Growing Crops, Like a Growing Child, Need Feeding Often

Now that your growing crops are above ground, and going good, give them a helping hand, toward maturity, by a second and even a third application of fertilizer. It will not only increase the yield and improve the quality but will hasten their maturity.

With corn and other crops, past experience has shown this method of cultivation is not only expedient but necessary to get the best yields possible. The plant food placed in the soil previous to planting will be largely consumed by the plant by June. It is time then to feed them again and help them grow. It is not too late now to overcome a bad start by a second and then a third application of fertilizer.

Massey & Hines
(*Successors to Beck-Walker Co*)
Manufacturers of High-Grade Fertilizers
"The Kind That Drill Right"
☞Agents Tidewater High Analysis Agricultural Limes.
PHONES: { 188—FACTORY. 183—OFFICE
CHESTERTOWN, MD

Read The "KENT NEWS"

©Maryland State Archives, msa_sc6000_16_1-0223.jpg