Lambert Auto Co.
101-3-5 W. MT. ROYAL AVE BALTIMORE, MD.

USED CARS

IF YOU ARE IN THE MARKET FOR A USED CAR CONSULT US——WE ARE SPECIALISTS
WE HAVE ALL MAKES AND STYLES. PRICES, $200 UP
DON'T FAIL TO VISIT OUR USED CAR DEPARTMENT BEFORE BUYING A USED CAR

Studebaker Service Station

Studebaker

Newsome & Owens, Props.
Betterton, Maryland

Dealers in Studebaker cars. This car offers more real value dollar for dollar than any other car on the American market.

Studebaker Four, touring, 17 series, $875.00
Studebaker Six, touring, 17 series, $1085.00

Demonstration upon request. Telephone Still Pond 25 M. Ask about our FREE SERVICE PLAN.

CLARENCE NEWSOME, Manager.

TRIED TO TRAVEL UNDERGROUND

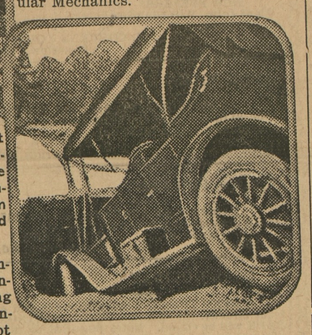

Two Views of a Strange Accident That Befell a Powerful Touring Car. Although the Automobile Made a Large Hole in the Ground, the Only Damage It Sustained Was in the Form of a Bent Front Axle and Damaged Front Mudguards.

The latest method of travel to be inaugurated is that of automobiling underground—at least a large touring car recently tried to establish an underground travel era, and it was not through a hole in the ground either.

The automobile in question attempted to dig its way underground, occupants and all, but through lack of strength it failed, as the illustration shows. No one was injured by the accident, and after the automobile was pulled out of the hole it was learned that no more damage had been incurred than the bending of the front mudguards and front axle.—From Popular Mechanics.

NOT ENOUGH CHILDREN

ever receive the proper balance of food to sufficiently nourish both body and brain during the growing period when nature's demands are greater than in mature life. This is shown in so many pale faces, lean bodies, frequent colds, and lack of ambition.

For all such children we say with unmistakable earnestness: They need Scott's Emulsion, and need it now. It possesses in concentrated form the very food elements to enrich their blood. It changes weakness to strength; it makes them sturdy and strong. No alcohol.

Scott & Bowne, Bloomfield, N. J.

YOU should have a Kanawha or a Red Jacket Pump because they are

SO EASY TO WORK—SO EASY TO FIX

A child can operate them, and when repairs are needed, you can easily do the work yourself. When your well is properly fitted with a KANAWHA (wood) or RED JACKET (iron) PUMP you are assured of having the best. Over forty years of successful pump building is your guarantee that we will build it correctly. Send for our illustrated catalog. If your dealer cannot supply you—write direct.

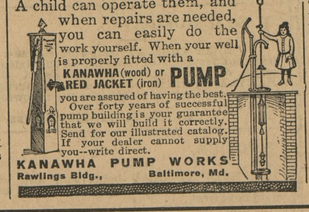

KANAWHA PUMP WORKS
Rawlings Bldg., Baltimore, Md.

Start Now

to give

Cal-Sino
HOG RESTORATIVE

The great hog condition powder. **Don't wait** until your hogs get sick. Give it to them **now** to keep them well and help the backward or ailing ones.

Profit by last year's losses! Even if Hog Cholera did not hit you last year, you can never tell when it will, and a course of CAL-SINO will ward it off, expel worms, promote health and growth, and easily pay for itself in **extra weight.** It's mighty good for Sows and Shoats.

Costs about 10c. to 20c. per hog per month depending upon size. If you once try it, you'll **use it always.** Don't put it off—delay may cause you loss. Try it.

50c. Cans; 10 lb. Pails $2.00

WALTER T. BRAMBLE.....Chestertown
F. B HARPER.....Still Pond
J. W. IVENS.....Worton
C. A. BRADLEY.....Crumpton
A. F. HUEY.....Massey
PAUL COMEGYS.....Millington
TURNER & SON.....Betterton
J. W. SENEY.....Price's, Md
R. S. OREM.....Millington R. F. D
DAVIS BROS.....Galena
W. REYBOLD WILSON.....Rock Hall
SHAFER, REDMILE & CO.....Kennedyville
ABE COHEN.....Sandy Bottom
BRAMBLE, KILBOURN & NOLAND....Fairlee
D. C. KELLEY.....Kennedyville
ym20-4t

FOR SALE.

ONE YOUNG MARE, good worker and driver, safe for lady to use. One Two-Year-Old Colt. Will sell cheap.

ARTHUR H. BRICE,
my6 3t Betterton, Md

$350 and a FORD makes a guaranteed One Ton Truck

The quickest — the speediest — the easiest to operate of any truck ever put on the market

THINK of it! Here is a truck with carrying capacity and efficiency equal to one-ton trucks costing $1500 or more. It runs 10 to 15 miles per hour under full load. It averages 15 to 20 miles on a gallon of gasoline. It's the cheapest delivery cost in the world. No matter what your business is, you owe it to yourself to investigate.

HYLO SALES CO.,
7 CLAY ST., BALTIMORE, MD.
This territory still open for a live dealer

OUR ANNUAL Clearance Sale of Wall Paper

Must make room for new papers coming in, the price of all last seasons papers cut in half. 3c papers, 1½c; ac papers, 2c, and on up the line to 20c papers at 10c. This is just when yon need the papers. Our Paperhanger will go anywhere and you have the free use of our team.

RUGS

This is headquarters, largest stock, greatest variety, any size you want. Our prices always the lowest.

FURNITURE

As to Furniture, well, it gaes without saying that this is the Place, Quality, Variety and Fair Treatment, Low Prices.

MATTING

Our new Matting is coming this way as fast as the importers get it. The price is no higher than last season. Large stock.

PAINTS

Traveling men tell us that we are the only dealer in Kent county who carry what is called a stock of Paint, Varnish, Varnish Stains, Johnson's Wood Dye and Wax, large stock of Window Glass.

JOHN BARTLEY
CHESTERTOWN, - - MARYLAND

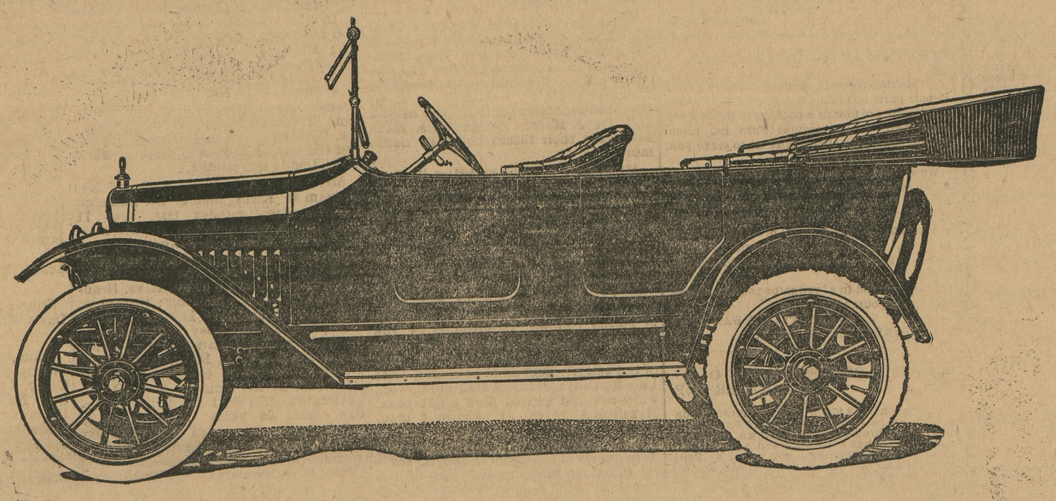

Nothing To Be Added To The Maxwell

YOU will never want to add anything to your Maxwell.

The purchase price includes everything you will ever need or desire for luxurious motoring.

You won't want to disguise the hood or buy a new body or put in another carburetor or ignition system or install electric lights or a self-starter.

You won't want a new radiator or springs or new spark plugs or shock-absorbers or a new top.

You need add nothing for comfort, reliability, beauty, economy or convenience. If it is a Maxwell, your car, your experience and your investment are complete.

That is the way that Maxwells are designed, manufactured and sold.

Question the owners of other motor cars—any other motor cars—and see if they are equally satisfied with their motoring investment.

Touring Car $655 Roadster $635
F. O. B. DETROIT

Maxwell

DAVIS BROS,
GALENA, MARYLAND.

Time Payments if Desired

Maxwell

WATCH

Us for anything new in Wearing Apparel for Men, Women and Children.

For Women—New Silk Waists, made in the latest styles of Crepe de Chine, China Silk and Striped Wash Silks; prices from $2.25 to $3.50.

New Lawn and Voile Waists, made with ruffle fronts in the latest styles; prices from 50c to $1.50.

New Linen, Gabardine, White Serges, Shepherd Plaids and Awning Striped Skirts; prices from $1 00 to $4.00.

Special—A few Sample Silk Poplin Skirts to be sold for $3.45 value $5.00.

SPECIALS

In Ladies' Silk and Cloth Dresses, made in the latest styles of Covert Cloth, Serges, Taffeta Silk, aand Silk Poplin; prices from $4.95 to $9.95.

Children's White Embroidery Dresses, made in the latest styles, Voile and Embroidery Lawns; prices from 50c to $4.00.

For Men—New Suits made of Serges, Worsteds and Fancy Stripe Materials, all are good values; prices from $6.95 to $15.

SPECIAL — Men's Palm Beach Suits, this week $5.95.

BOYS' SUITS—made of Fancy Materials, in the latest Norfolk and Balkan styles; prices from $2.50 to $6.95.

Men's Athletic Underwear, made full and of good material, 39c; whole suit, 75c.

Men's Balbriggan Underwear, 22c
Men's Otis Bal. Underwear.....45c
Men's B. V. D. Underwear.....45c
Men's Athletic Underwear 22c

SPECIALS

Men's Dress Shirts.....44c
Men's Work Shirts.....44c
Boys' Wash Suits, all colors and sizes, made in the latest styles with straight pants; prices from 50c to $1.50.
House Dresses of size and style of good washable Gingham; prices from $1 00 to $2.00.

ALL MILLINERY to be sold at Half the Original Cost.

H. Sachs & Son
Leaders in Ladies' and Men's Wear,
Toulson Building, Chestertown, Md

DR. H. C. HUGHES
—DENTIST—

Office in the old Transcript Building, Chestertown, Md. Local anesthetics used for extraction.

A SPECIAL—Treatment will be given for pyorrhea alveolaris, or Riggs disease ither local, subcutaneous or oral.

KENT NEWS, the people's favorite, $1 per year.

J. Wm. Kendall
FAIRLEE, MARYLAND,

Dealer in Horses, Mules, Cows, Hogs, Etc. All Kinds of Poultry Bought.

WE WANT 3,000 LAMBS

Also, WOOL WANTED.

See us when in need of live stock, or if have any stock to sell.

J. WILLIAM KENDALL
Fairl

©Maryland State Archives, msa_sc6000_16_1-0229.jpg