THE BOOK OF BUSINESS ADVICE

For Young People

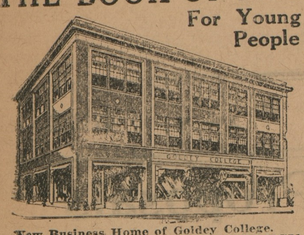

New Business Home of Goldey College.

What must you know to find work quickly in business offices? What is paid for such service? What must you know to hold positions and to be promoted rapidly? Where shall you get the necessary training? How long will it take, and what will it cost? Who else have taken such courses and how have they made out? And after all, should you enter business and in what capacity?

GOLDEY COLLEGE CATALOGUE has been of great, unbiased help to thousands of young people in answering these questions to their satisfaction. It has fifty-one pages of information of interest to those who think of taking up a business career. It will aid YOU in making your plans. Write for it today.

GOLDEY COLLEGE, WILMINGTON, DEL.

WESTERN MARYLAND COLLEGE

WESTMINSTER, MD.

REV. T. H. LEWIS, D. D., LL. D., PRESIDENT

For Young Men and Young Women in Separate Departments

LOCATION unexcelled, 1,000 feet above the sea, in the highlands of Maryland. Pure air, pure water, charming scenery. Only an hour's run from Baltimore.

EQUIPMENT complete. Twenty acre Campus; Modern Buildings; comfortable living accommodations; Laboratories, Library, Gymnasium, Power and Heating Plant.

CURRICULUM up to date. Classical, Scientific, Historical and Pedagogical Courses, leading to A. B. degree. Music, Elocution and Oratory. Strong Faculty.

PREPARATORY SCHOOL for those not ready for College.

Send for Catalogue and Book of Views

June 24—3mos

Second Anniversary Sale

MY SECOND year of Merchandising ending June 19th shows a substantial increase of business over first year, and I want to thank my friends and patrons for their interest in assisting me to accomplish this success. I shall hope to merit your continued patronage by fair dealing and increased values in merchandise and service.

Let us have your orders and save money by dealing here. Special prices for this week:

7 Boxes Spotless Cleanser, 35c value.....25c
7 Cakes Clean-Easy Soap, 35c value.....28c
Splendid 5-String Broom, 35c value.....29c
Full Assortment Sizes Men's Work Shirts and Overalls.....50c to $1.00

Frank A. Hurlock

Phone 239R (Successor to O. B. Crow)

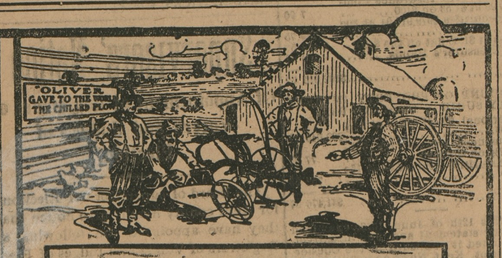

IT COMPELS THE ADMIRATION OF ALL

THE JAMES OLIVER No. 11 SULKY PLOW

By reason of its simple construction, light weight, easy draft, durability, and perfect work is

THE BEST PLOW YOU CAN BUY

SOME OF THE REASONS

The only sulky plow made with which you can turn either gee or haw equally well, leaving no hard spots, and avoid the necessity of plowing out corners.

It is the lightest draft riding plow made, due to the entire absence of landside friction and the even distribution of the load. The weight of the plow and driver is CARRIED instead of being DRAGGED along.

One share on the No. 11 will outlast four walking plow shares. It holds to the ground at all times, especially in dry weather. May be used with or without tongue. The turning and scouring qualities of the OLIVER PLOW BASES are unequalled.

Right after harvest you will be ready for your plow again. We have sold over 150 of No. 11 Oliver Sulky Plows within the last twelve months and will have what you may need for this Fall. Expecting another carload any day now

Ask Your Neighbor How He Likes His!

Then let us bring you out one to try.

GRAHAM & THOMAS

Phone 63 CHESTERTOWN, MD.

C. ARTHUR BACON. LAURIE D. HACKETT

Maple Ave. Garage

IN making your New Year resolutions resolve to have your Automobile put in first-class order early this winter, so no mechanical troubles will befall you during the 1916 season.

We are yours for special winter prices of overhauling and a nice discount for cash, beginning December 27.

Automobile Service Sta'n Phone 113-R

A CARD TO PUBLIC

I wish inform the public that I am still in the

Plumbing Business

All Sanitary Plumbing, Heating, etc., will receive expert attention if entrusted to us. Estimates given.

Office and Shop in Automobile Garage, Cannon Street, near Princess.

W. C. SUTTON.

Chestertown Chautauqua September 4 to 11

The Conquest of the Arctic

DR. WIRT.

Covering three years of life, adventure and exploration in the lands bordering the Circum-Polar sea, with Eskimos for companions and dogs for heroes Dr. Wirt's discoveries and explorations parallel in many respects those of other arctic travelers, but his interpretation of Eskimo life and the story of his dogs are absolutely unique.

His flight during the long night of an arctic winter in quest of relief for his sick, ice imprisoned companions; the almost human intelligence of his dogs; the Igloo village never before visited by white man; the strange customs, fetish dances and heathenish orgies of the Eskimo; the treachery of false guides; the awful silence and loneliness; the auroral splendors; his study of arctic bird and animal life; the escape from wolves; the attack of a whale while at sea in an open kayak and the final escape—all this and much more combine to make an unusually fascinating lecture.

Boy Choir at Chautauqua

Aside from the delightful and refreshing novelty of seeing on the platform the sweet, youthful faces of these boys, you may expect to hear a perfectly trained organization of uncommon merit and musical worth.

Their program will be divided into distinct features. "The Angelus," presented with special scenery and the vestments, introduces secular and sacred songs. The other half will be given without the vestments and will feature more the interesting, cheery songs so dear to the American boy.

Chestertown Candy Kitchen

Spring is Coming!

And to meet the demands of warmer weather, we have the goods.

A Light Lunch
Sodas at all times
Candies of every description.

Delicacies that will tempt the palate at any time are here waiting for your asking.

You are always very welcome and our same courteous treatment always awaits you.

Have you heard those new Victrola Records?

Chestertown Candy Kitchen

PHONE 256

Plant Wood's

Seed Potatoes

In June and July For Fall Crop.

Potatoes planted now mature in the cool weather of the Fall when they can be harvested to best advantage for use or sale during the winter.

Wood's Seed Potatoes are choice selected seed, put in cold storage early in the season, so as to keep in first-class, vigorous condition for late planting.

Write for "Wood's Crop Special," giving prices and information about Potatoes for late planting, Cow Peas, Soja Beans, Millet, Crimson Clover, etc.

T. W. WOOD & SONS,
SEEDSMEN, - Richmond, Va.

YOU should have a Kanawha or a Red Jacket Pump because they are

SO EASY TO WORK—SO EASY TO FIX

A child can operate them, and when repairs are needed, you can easily do the work yourself. When your well is properly fitted with a KANAWHA (wood) or RED JACKET (iron) **PUMP** you are assured of having the best.

Over forty years of successful pump building is your guarantee that we will build it correctly. Send for our illustrated catalog. If your dealer cannot supply you—write direct.

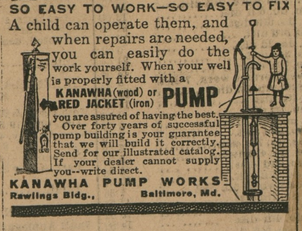

KANAWHA PUMP WORKS
Rawlings Bldg., Baltimore, Md.

Notice To Taxpayers

On June 1, 1916 the new law abolishing discount on State taxes went into effect. No discount will be allowed on State Taxes after May 31, 1916.

Chapter 630 of the Acts of 1916 provides that State Taxes shall be due and payable on and after the first day of July in the year in which they are levied, and if not paid on or before the first day of September in said year, shall bear interest from said date at the rate of six per centum per annum.

It shall be the duty of the collectors of said State Taxes to make monthly returns and semi-tance to the Comptroller of the amounts thereof collected from time to time.

Said State Taxes shall be in arrears on and after the first day of January succeeding the date of levy, and it shall be the duty of said Collector immediately there after to proceed to collect said taxes in arrears in accordance with the provisions of the law for the collection of delinquent taxes.

HOWARD F. OWENS.

NOTICE TO CREDITORS.

Notice is hereby given that the subscriber has obtained from the Orphan's Court of Kent county letters testamentary on the personal estate in Kent county, Maryland, of

HAMILTON FRISBY,

late of Kent county, Maryland, deceased.

All persons having claims against deceased are hereby warned to exhibit the same with the proper vouchers thereof, to the undersigned on or before the 17th day of December, 1916, otherwise they may be excluded by law from all benefits of said estate. All indebted to said estate are requested to make immediate payment to the subscriber.

Given under my hand and seal this 13th day of June, 1916.

WHITELEY JOHNSON.

Automobile TO AND FROM Tolchester

I have several Automobiles and will meet all regular boats coming to or going from Tolchester, carrying passengers to and from Chestertown, week days. Will have cars meet Sunday boats when notified, and will call at Hotels and Residences upon notice. Fare 75c each way.

We will also make other runs, when we can, and will aim to have QUIET, CAREFUL DRIVING.

Cars Kept at Thompsom's garage and at my home corner of High and Mill streets. Phone 140.

WALTER U. LUSBY,
Chestertown, Md.

Sale of Used Pianos

One $550.00 Howard Player, used one year as sample.....$450.00
One $325.00 Newnam Piano, used one year as sample.....$260 00
One $300 00 Opera Piano, second-hand, used two years.....$190 00
One $265 00 Bayer Piano, second-hand, used two years.....$160.00
One $400 00 Ellington Piano, used one year as sample.....$325 00
One $450.00 Stieff Piano, second-hand, bargain.....$85.00

Newnam's Music Store

CHESTERTOWN, MD

A. W. CARMINE

CHESTERTOWN, MD.

Phone 67—J

HOSIERY

We are, as we have always been headquarters for hose. We have children's hose, the best that money can buy, for 15c per pair, or 2 pairs for 25c. They are hard to tell from the regular 25c a pair quality. We have a special grade of ladies hose, medium weight and great wearers, at 3 pairs for $1.0

CORSETS

The best advertisement on earth that a man can have is a satisfied customer. A lady whoever puts on a pair of Bon Ton or Royal Worcester Corsets is certainly satisfied and comfortable and she tells her friends and neighbors. That's the cause of our immense sale.

GROCERIES

This is the season of the year for parties and when giving one you always want nice things to eat. We have the best at all times. Why pay a high price for second grade goods when you can get the best here.

We use coffee as our leader. We have a special grade of coffee which are selling at 20c a pound and which cannot be duplicated at any other store for less than 25c a pound. Our 28c quality, our customers say, is as good as they are used to paying 35c a pound for. Try a pound, and if not satisfied no charge will be made for it.

Soliciting a trial to convince you am yours for business.

A. W. CARMINE

CHESTERTOWN, MD.

PHONE 67—J.

ANTI-FLY CRUSADE

Join it—Join it NOW. Don't allow flies and mosquitoes—the arch criminals of the insect world—to live and breed. You can become an effective crusader whenever you arm yourself with a tin of

BEE BRAND INSECT POWDER

Fan it into the air. Flies and mosquitoes die in a few minutes. Also kills ants, roaches, fleas, bedbugs, lice, etc. Harmless to human beings and their pets. Get the genuine in the Red Tin.

10c, 25c, 50c

All Grocers, Druggists & Department Stores.

EYE STRAIN

Quickly Releived by

Powers' Glasses

JULIAN T. POWER
OPTOMETRIST
Chestertown, Maryland

At Millington every Monday, if stormy.

1916 — 1916

R. F. Parks & Son

CHESTERTOWN, MARYLAND

SPRING TIME IS HERE!

The Season Is Coming

We have prepared in advance for our business wants with new goods at old prices. New Wash Goods with German Dyes, and new goods with fast standard colors, operating on a profit-sharing basis.

Commence with Percales, Ginghams, Kindergarten Cloths and other wash fabrics; Bates and Toil de Noide Ginghams, the cream of patterns from the manufacturers; same old dyes, every yard fast colors, and same old price, 12½c.

Remnants of the above go at 10c per yard.

Muslins at less than market price, too, next week.

We have 4-4 Muslins, good value, 8c.

We have 4-4 Muslin, extra value, 9c.

We have 6-4, 7-4, 8-4, 9-4, 10-4; start 10-4 Sheeting at 23½c.

We have Pillow Cases, Bolster Cases, Sheets; Pillow Cases, 12½c each; Bolster Cases, 25c, 35c, 40c; Sheets, 80x90, at 65c, 75c, 98c, old prices.

We have a nice line Curtain Scrim at old prices, from 10c up to 35c yard.

Lace Curtains, Portieres and Lounge Covers for the summer.

To Arrive

Dress Goods, in Worsteds
Dress Goods, in Silk Taffetas
Dress Goods, Silk Poplins
Dress Goods, Silk Messalines
Dress Goods, Wool Serges
Blacks, Blues, Greens, Browns

We can and will offer at a saving of 25 and 30 per cent. less than market price to-day.

We have a pretty line of Table Linens, ranging in price from 75c to $1.25 per yard.

Also Table Napkins, from 75c to $5.00 dozen.

A pretty line of Towels in Linen, Striped Turkish and Huck, ranging in price from 25c to $1.50 pair.

See our line of Fancy Shirtwaists and Muslin Underskirts, Night Wrappers and Corset Covers, at a very low price.

We have beautiful Waisting Materials in White Voiles, plain and figured; also have Colored Voiles, in Pink, Blue, Green, Lavender and Tan, 40 inch. wide; price 25c per yard.

A new line of SHOES just arrived. Dress and Work Shoes for Men, Women and Children, at a reasonable price.

Trunks, Suit Cases, Hand Satchels and Pocketbooks to suit everyone's purse.

Mattings, Rugs, Etc

CHINA, JAP, CREX

10,000 Yards Matting at old prices, from 12½c to 40c yard. (Have an offer for every roll we have from an importer at an advance, yet we have saved them for our patrons.

LINOLEUMS, American and English, from 50c to 65c square yard.

China, Glassware and Queensware

Special Bargain in 100-piece Dinner and Tea Sets. Prices $10.50, $11 00, $12.50, up to $25 .00.

Chamber Sets, from $3.00 to $10.00, in pretty new designs, in 9, 10 and 12 piece sets.

R. F. PARKS & SON

Leader in General Merchandise, Fertilizers, Grass Seed, Etc.

Chestertown, - - - Maryland

©Maryland State Archives, msa_sc6000_16_1-0245.jpg