FRED. G. USILTON. WM. B. USILTON

Kent News.

SUBSCRIPTION PRICE..... { ONE DOLLAR PER ANNUM

Entered at the Post Office at Chestertown Maryland, as Second Class matter.

Obituary or In Memoriam notices cost 5c per line, each insertion.

SATURDAY, JULY 22, 1916.

DEMOCRATIC TICKET

For President:
WOODROW WILSON.

For Vice-Pressdent:
THOMAS R. MARSHALL.

For United States Senator:
DAVID J. LEWIS,
Of Allegany.

For House of Representatives:
JESSE D. PRICE,
Of Wicomico.

COWS BRING $12,000

Record Sale of Six Guernsey Cows in Talbot County.

There passed through Easton on Monday morning a large, specially fitted express car containing four Guernsey cows and two Guernsey heifers. They were on their way to the estate of Ferdinand W. Roebling, of Trenton, N. J., and they represented the most important sale of live stock ever made in Talbot county and at prices never surpassed at any public or private sale on the Eastern Shore.

They were from the famous Pearson herd, of Rich Neck Farms, Talbot county, which has been declared by experts the finest, size considered, in the United States, and probably in the world.

Mr. Roebling, who already has a fine herd of Guernseys, visited Rich Neck Farms on Monday of last week. Mr. Pearson not being well enough to show him the Rich Neck beauties himself, Mrs. Pearson took their visitor through the cow stables and discoursed upon the merits of the various animals. The result was that Mr. Roebling selected Mignonette of Rich Neck II, Heartsease of Rich Neck, Violette of Rich Neck, Tulip of Rich Neck, France's Lily of Rich Neck and Fern of Rich Neck. The two last named are heifers.

For the six Mr. Roebling pays $12,000. No six cows and heifers have ever been sold in this country, either at public or private sale, for such a sum, and the price paid is regarded as a fine tribute not only to the excellence of the Rich Neck herd, but to Mr. Pearson's splendid qualities as a breeder.

Mr. Roebling, who is a member of the great wire manufacturing firm who became world-famous years ago as the builders of the Brooklyn bridge, sent a special express car to Easton in charge of a special messenger for his purchase. In addition came his herdsman and a force of men to travel with and care for the animals en route. That they will be given every possible care and attention during their journey to New Jersey goes without saying. The car went by way of Salisbury, where it took the tracks of the N. Y. P. & N. R. R.

SHOOT AT BETTERTON

Local trapshooters are oiling their firing pieces for the twenty-second annual summer trapshoot at Betterton, Md., under the management of Capt. James R. Malone, from July 25 to 28, inclusive. The tournament and handicap committee will be composed of the following; J. W. Whiteford, Dr. C. H. Krantz, John Bruce and E. Bartlett. A dandy program has been arranged for each day and an attractive list of prizes will be awarded to the successful shooters. From the present outlook the shoot will be one of the largest ever conducted by Captain Malone.

The shoot will open on July 25 at 2 p. m. with a 100-target event. The winner will receive a silver cup. On July 26 the shooting will start at 9.30 a. m. and 200 targets will be shot at. A like number of targets will make up the program on July 27.

WHY NOT KENT FARMERS?

MESSRS. EDITORS OF KENT NEWS:

In a recent issue of the Rural New Yorker, Mr. James N. McBride, the Michigan director of markets in response to inquiries regarding the prices of milk in the dairy districts around Chicago made the following vivid statements that tell the story.

The prices agreed upon by all dealers buying from the members of the Northern Illinois Milk Producer's Association for the six summer months for milk delivered at various stations and condenseries, per 100 pounds, are as follows: April, $1.65; May, $1 45; June, $1 25; July, $1.55; August, $1 70; September, $1.70. These prices are for milk that tests 35 per cent. butter fat. If the test is above the standard, three cents is added to the above prices for each tenth of one per cent. that the test is above, and if the test is below the standard, a deduction of three cents is made for each tenth of one per cent. that the test is below.

Why cannot the farmers of Kent county band together and demand such prices? Are not your dairy products up to such standards as those of Michigan? There is only one way it can be done and that is by each wide awake farmer (and what farmer does not wish to be considered wide awake) making up his mind he will get just such prices.

A DAUGHTER OF KENT.

NOTICE TO Property Owners & Water Users

The following orders were passed by the Chestertown Water Board, to be in effect on and after July 20th, 1916:

1st. No taps shall be made in any mains or pipes of the town water system, or any new fixtures of any kind installed, or any changes or additions made to any pipes or fixtures already installed by any property owner, without first obtaining a permit from this board.

2nd. Closets without tanks placed in any property will subject said property to meter rates only.

Any further information concerning rules and rates will be gladly furnished by the Superintendent. Office hours 2 to 5 P. M. Phone 34.

W. M. CULP, President.
R. HYNSON ROGERS, Secretary.
CHAS. N. SATTERFIELD, Treas'r.

FOR SALE.

BROOD MARE, 6 years old. Also her two Mare Colts, one 15 months old and the other one month old. Will also sell one good driving and working horse.

P. W. CARRIER,
je17-4t* Butlertown, near Worton, Md.

Sale of Furniture

The undersigned, intending to break up housekeeping, will sell, without reserve, at public sale at his home on Front and Cannon Sts., Chestertown, Md.,

On SATURDAY, July 29th, 1916

Beginning at 2.00 P. M, rain or shine,

All of His Household And Kitchen Furniture

consisting of 5 bedroom sets, 1 haircloth parlor set, 1 rep parlor set, 1 bookcase and desk, 1 high grade Stieff piano in excellent condition; several antique pieces of furniture, pictures, ornaments, carpets, Mattings, kitchen utensils, dining room furniture, toilet sets, porch rockers, and other articles too numerous to mention.

One Horse and Carriage

TERMS—Sums of $10.00 and under, cash; over that amount a credit of 6 months on approved note.

ARTHUR M. BROWN.
S. SCOTT BECK, Attorney.
J. T. JESTER, Auctioneer. jy22-2t

NOTICE TO ALL

Automobile Owners and Drivers

AUTOMOBILE LAWS FOR ROCK HALL, MD.

Speed not to exceed 12 miles an hour.
No cut outs to be used in town limits.
Sound horn at all corners and crossings.
By order of Town Council.

J. ROBT. LEWIS, Mayor;
JAMES T. TAYLOR,
T. H. MARINER,
MILLARD GLENN,
JOHN W. DOWNEY,
M. ALEXANDER, Sec'y. jy22 3t

MID-SUMMER SALE

At Newnam's

FOR TEN DAYS ONLY, beginning July 24th, I will give a SPECIAL DISCOUNT on the following goods:

NEW PIANOS
10 per cent. discount.

NEW BICYCLES
15 per cent. discount.

NEW SINGER
SEWING MACHINES
20 per cent. discount.

Terms to suit purchaser.

Newnam's Music Store
CHESTERTOWN, MD

Comfort

Makes the summer enjoyable; Proper Clothing will give you summer comfort.

Men and Boys

will find everything here to wear.

Bathing Suits, 50c to $5
B. V. D. Underwear, 50c and $1
Athletic Underw'r, 25c to $2.50
Soft Shirts, 50c to $2.50
Silk Shirts $2.50 to $5
Thin Trousers, $1 to $2 50
Flannel Trousers, $3 to $6
Serge Suits, $8 to $25
Palm Beaches, $6 and $8
Mohairs, $10 to $15
Homespuns, $10 to $20
Straw Hats, 50c to $2.50

Everything Else to Wear in Clothing, Furnishings, Hats and Shoes.
Closed Thursdays during July and August at 12.30.

MULLIN'S HOME STORE
WILMINGTON

"Kent NEWS" $1 Per Year in advance.

BIG SALE —OF— Fine Personalty

THE undersigned, having rented his farm and intending to leave Kent, will sell on his farm near Brice's Mill, below Chestertown, on

MONDAY, August 7, 1916

BEGINNING AT 10 A. M.,

12 HORSES and COLTS

Kathryn King, 5 years old, by Marvel King Alice Gray, 4 years old, by Marvel King; Sothern King, 4 years old, by Marvel King; Irish Lad, 3 years old, by Marvel King; Marveline, 3 years old, by Marvel King; Marvel King, Jr., 1 year old, by Marvel King; 2 two-year-old Thoroughbred Colts; Glorious Betsy, thoroughbred mare, by Compute, 11 years old; Lucy Sotherland, thoroughbred mare; Pattie, chestnut mare, 1300 lbs.; Blanche, black mare.

7 COWS and 1 HEIFER

25 SHEEP

One Binder, 1 Mower, 1 Corn Cutter, 2 Sulkey Cultivators, 4 Hand Cultivators, 1 Rake, 4 three-horse Plows, 1 one-horse Plow, 1 Scratcher, 1 Drill, 1 Buggy, 2 4 horse Trees, 5 3-horse Trees, 1 Double Set Carriage Harness, 1 Set Dearborn Harness, 9 Sets Plow Harness, 6 Sets Chain Harness, Yokes, Shovels, Hoes, Rakes, 1 Clover Seeder, 1 Carriage Pole, 1 Randall Harrow, 1 Drag Harrow, 1 Spring Tooth Harrow, 1 Roller, 4 Corn Sleds, 1 Leveler.

40 TONS MIXED HAY

TERMS OF SALE.—All sums of $10.00 and under, cash; over this amount a credit of Twelve Months will be given on all notes with approved security.

GEORGE BRICE.
HARRISON W. VICKERS, Attorney.
JOHN T. JESTER, Auctioneer. jy22-ts

PUBLIC SALE OF VALUABLE Personalty

THE undersigned, intending to discontinue farming, will sell without reserve on the farm he now tenants, near Blacks, on

TUESDAY, Aug. 1st, 1916

BEGINNING AT 10 O'CLOCK SHARP.

16 Head Horses and Colts

Among them some good drivers and all good workers;

22 CHOICE MILCH COWS

8 HEIFERS and a Thoroughbred Yearling HOLSTEIN BULL.

All Implements that go with a well equipped farm and all new two years ago.

At the same sale Mr. Rich'd Haggerty will sell

30 Head of Cattle

Some close springers, mostly Holstein.
TERMS—Made known on day of sale.
jy22-ts J. C. HAGERTY, Owner.

PUBLIC SALE —OF— PERSONALTY!

THE UNDERSIGNED, intending to discontinue farming, having rented his farm for the coming year, will offer, without reserve, at public sale on the farm whereon he now resides, situated in the Seventh Election District of Kent County, Md., in Broad Neck, on

MONDAY, July 31st, 1916

BEGINNING AT 10.30 A. M.,
the following described personal property:

13 Head of Horses AND COLTS

Including some fine work horses as well as driving horses.

1 Excellent Milk Cow

20 Head Sheep, 1 Buck

FARMING IMPLEMENTS

Two manure spreaders 3 farm wagons, 1 low down tomato wagon, 1 potato planter, 2 corn planters, 1 wheat drill, 1 corn cutter, 1 corn sheller, 1 grain fan, 1 mower, 1 rake, 1 reaper, 2 drill harrows, 2 spring tooth and disk harrows, 1 acme harrow, 3 three-horse plows, 1 two-horse plow, hand and sulky cultivators, post hole diggers, strechers, crow bars, grub hoes, shovels, bush axes, scythes, hay knives, cross cut saws, asparagus bunchers and chisels, corn knives, corn covers, maul and wedges, 1, 2, 3 and 4 horse trees, forks axes, hoes, half-bushel measure, log chains, beams and peas, big lard pot, slop cart and barrel, churn, separater, ice boxes, block and falls, hay fork and rope, wheel barrow, milk can, sausage cutter and stuffer, 1 runabout, carriage pole, single and double carriage harness, collars and bridles, sleigh and bells, 2 dearborns

One practically new THRASHING MACHINE, 30 in. cilinder, self feeder and bagger, with lot of extra belting.

One GASOLINE ENGINE, 2 saws and tables

One shop outfit with drill, anvil, forge, vises, etc.

One Hay or Fodder Cutter with 20 ft. of elevation, hand or power, 1 Feed Grinder.

Lot of Household & Kitchen Furniture

TERMS OF SALE—All sums of $10.00 and under, cash; of all sums over that amount, a credit of twelve months will be given on note with approved security. No property to be removed until terms are complied with.

CHARLES A. JESSOP.
S. SCOTT BECK, Attorney.
JOHN T. JESTER, Auctioneer. jy15 ts

Auditor's Notice

The Kent County Savings Bank,
versus
Anna M. Enders, et al.

In the Circuit Court for Kent County In Equity. No. 1914.

The creditors of William Keating, deceased, are hereby notified to file their claims duly authenticated with the Clerk of the Circuit Court for Kent County, on or before the 25th day of September, 1916, otherwise they will by law be excluded from participating in the funds to be audited in this case.

By Order of the Court,
LEWIN W. WICKES,
jy22-4t Auditor.

Public Sale of Bungalow on Chester River AND MOTOR BOAT

THE undersigned, by authority of the owners, will sell in front of the Court House Door, in Chestertown, on

TUESDAY, JULY 25th; 1916

BETWEEN 11 AND 12 O'CLOCK,

ONE BUNGALOW and Two Acres of Ground, beautifully situated on a high bluff of the Chester river, just below Quaker Neck Wharf, about 8 miles from Chestertown. This Bungalow contains three rooms and a front porch and will make a nice summer home for a family, club or individual.

Also, the 28-FOOT MOTOR BOAT, "NELLIE BLY," with 3½ H. P. Knox engine. Boat is in running order and can be seen on application.

The Bungalow will be offered first; then the boat, then both together, and sold in the way they will bring the highest amount.

TERMS—CASH.

WM. B. USILTON,
Agent for Owners
JOHN H. GREENWOOD, Auct'r. jy15-ts

TRUSTEE'S SALE —OF A— VALUABLE SMALL FARM

IN KENT COUNTY, MD.

UNDER and by virtue of a decree of the Circuit Court for Kent county, in equity, passed in Chancery Cause No. 1935, entitled Thomas B. Kilbourn and T. H. M. Bramble, trading as Kilbourn & Bramble, versus Adella M. Nicols and others, the undersigned, as trustee appointed by said decree, will offer at public sale in front of the Court House Door in Chestertown, Maryland, on

TUESDAY, August 1, 1916

Between the hours of 11.30 A. M. and 12.30 P. M., ALL THAT SMALL TRACT OF LAND situated in the Sixth Election District of Kent county as aforesaid, and on the public road leading to Melitota, adjoining the lands of H. H. Barroll and others, and containing

18.73 Acres of Land

MORE OR LESS.

The Improvements consist of a

Two-Story Frame Dwelling

in good condition, as well as a Meat House, Stable, Wagon Shed and other necessary outbuildings, all of which are in fair condition.

An excellent opportunity is now offered to any one who desires a small country home.

Terms of Sale:

The terms of sale as prescribed by the decree are one-third of the purchase money cash on the day of sale, and the balance in two equal installments, payable in six and twelve months from the day of sale; or all cash, at the option of the purchaser. All deferred payments to bear interest from the day of sale and to be secured to the satisfaction of the undersigned. All title papers at the cost of the purchaser. All of the landlord's share in all crops for the year 1916 go to the purchaser, who will be required to pay the State and county taxes for the year 1916. Possession given January 1, 1917, together with the rights of an incoming tenant.

S. SCOTT BECK, Trustee.
JOHN T. JESTER, Auctioneer. jy3 ts

PUBLIC SALE OF VALUABLE Real Estate

Near Rock Hall, Kent County, Md.

UNDER and by virtue of the power contained in a mortgage from Gussie Dixon and William B. Dixon, her husband, to Jacob B. Downey, dated August 12th, 1912, and duly recorded in Liber J. T. D., No. 16, Folio 30 &c., one of the Land Record Books for Kent county, and which mortgage was on the 10th day of August, 1915, assigned to the Chestertown Bank of Maryland, the undersigned, Attorney named in said mortgage, will offer at public sale in front of Durding's Store in Rock Hall, in Kent county aforesaid, on

SATURDAY, July 29, 1916

AT 4.00 O'CLOCK P. M.,

The House and Lot

situated on the Haven, near Rock Hall, where Wm. E. Dixon now resides, and adjoining the premises of Jacob B. Downey and Marion Miller and others, and containing ONE ACRE, 2 Roods and 12 Perches of Land, more or less.

This property was conveyed to the said Gussie Dixon by Jacob B. Downey and wife on the 9th day of August, 1912, and recorded in Liber J. T. D., No 26, Folio 29, etc.

This property is improved by a

Two-Story 4-Room Dwelling

AND SUMMER KITCHEN, in good condition. It will either make a pleasant home or a good investment.

TERMS OF SALE.—One-thisd of purchase money cash on day of sale, the remainder payable in six and twelve months from day of sale, with interest on all deferred payments from day of sale, and all deferred payments to be secured to the satisfaction of the undersigned. Title papers at cost of purchaser.

WILLIAM W. BECK,
Attorney Named in Mortgage.
JOHN H. GREENWOOD, Auct'r. jy8 ts

Proposals for Coal

OFFICE OF THE BOARD OF SCHOOL COMMISSIONERS.
CHESTERTOWN, MD., June 28, 1916.

Proposals will be received at this office up to 11.30 o'clock on Tuesday, July 31st, 1916, for supplying the public schools of Kent county with White or Red Ash Stove Coal, medium burning, 2240 pounds to the ton, to be delivered as follows:

Millington	24 Tons
Goits	31 "
Lambson	28 "
Kennedyville	39 "
Betterton or Still Pond Station	44 "
Worton	87 "
Rock Hall	83 "
Chestertown	42½ "
Chestertown Colored Schools	20 "
Chestertown High School, pea coal	50 "
Chestertown Grammar School, bituminous coal, George Creek	75 "

All coal to be delivered on or before the 25th day of August, 1916, at the points named above. Bids will be received for contracts to supply all the above amounts needed at any one or more points as indicated.

Bids will also be received for hauling and delivering coal in the bins at the several school houses.

The School Board reserves the right to reject any or all of the bids and to increase or decrease the quantities.

By order of the Board,
JOHN P. AHERN, President;
C. ROMIE SKIRVEN, Vice-President;
JOHN D. URIE.
JEFFERSON L. SMYTH, Secretary. jy8

Automobile To Tolchester

We are making regular trips to Tolchester meeting every boat to and from Baltimore, using Buick and Chevrolet cars exclusively. We guarantee comfortable cars and careful drivers.

FARE: 75c Each Way

We will appreciate your patronage.
PHONE 237 or 63.

RAHAM, CLEMENTS & SUTTON
Prop'rs Sutton [illegible]

PUBLIC SALE —OF— Valuable Real Estate

At Gratitude, Near Rock Hall, Kent County, Maryland.

UNDER and by virtue of the power contained in the mortgage from Thomas Dawson and Sarah E Dawson to Rosa Lee Fisher, dated Oct. 6, 1909, and duly recorded in Liber J. T. D. No 19, folio 531, etc., one of the Land Record Books of Kent County, Md., the undersigned, the attorney named in said mortgage, will offer at public sale in front of Durding's Store in Rock Hall, Kent County aforesaid, on

Saturday, July 29th, 1916

AT 3.30 P. M.

The Dawson Property

situated on the West side of the Avenue leading from Rock Hall to Gratitude wharf, and adjoining the wharf property and the property of Capt. John J. Jerome and containing ONE ROOD AND TEN PURCHASE OF LAND.

The improvements consist of

A DWELLING

containing eight rooms, and also a large and well adapted STORE ROOM. This property is situated at the mouth of Swan Creek overlooking the Chesapeake Bay, and will make both a delightful home and a good stand for business. There is a beautiful building lot on this property with a water front. There is also a stable and a summer kitchen. This property will make either a desirable home or profitable investment, and the purchaser will be entitled to possession on the day of sale.

TERMS OF SALE—One-third of the purchase money cash on day of sale, the remainder payable in two equal installments in six and twelve months from day of sale, with interest on deferred payments from day of sale, and all deferred payments to be secured to the satisfaction of the undersigned, or all cash at option of the purchaser.

WILLIAM W. BECK,
Attorney named in Mortgage.
JOHN H. GREENWOOD, Auctioneer. jy8 ts

Public Sale of A SMALL HOUSE AND LOT

In Worton Point, Kent co, Md.

BY virtue of the power contained in the mortgage from John W. Wards to Carl Myers, dated the 6th day of April, 1915, and recorded among the Land Records of Kent county, Md., in Liber J. T. D., No. 31, Folio 231, etc., the undersigned, attorney named in said mortgage, will offer at public sale in front of the Court House Door in Chestertown, Md., on

Saturday, July 29th, 1916

AT TWO O'CLOCK P. M.,

THE JOHN W. WARDS PROPERTY situated on the public road leading from St. James Church to Worton Point, adjoining the lands of Anderson and Eli Hynson, and containing

ONE ACRE OF LAND

more or less. It being the same property which was conveyed to John W. Wards by John P. Nicholson and Lewin W. Wickes, executors, by deed dated July 27, 1900, and recorded among the Land Records of Kent county, in Liber J. T. D., No. 3, Folio 490, etc.

The improvements consist of a

Small Frame Dwelling

IN FAIR REPAIR.

THE TERMS OF SALE are one-third cash on day of sale, and the balance in two equal installments payable in six and twelve months from day of sale, with security to be approved by the undersigned; or all cash, at option of the purchaser. All deferred payments to bear interest from day of sale, and title papers at cost of purchaser.

WILLIAM W. BECK,
Attorney Named in Mortgage.
JOHN H. GREENWOOD, Auct'r. jy8-ts

PUBLIC SALE —OF— Valuable Farm

Near Sudlersville, Queen Anne's County, Maryland.

UNDER and by virtue of the power contained in a mortgage from William H. Hess and Katie Hess, his wife, to Jennie B. Whaland and others, dated December 31, 1914, and duly recorded in Liber W. F. W., No. 6, Folio 349, etc., one of the Land Record Books of Queen Anne's county, which mortgage was by successive assignments assigned to Wm. W. Beck on June 26, 1916, which assignment is recorded among the land records of Queen Anne's county aforesaid; the undersigned, as assignee of said mortgage, will offer at public sale in front of the Court House Door at Centreville, Queen Anne's county aforesaid, on

TUESDAY, July 25th, 1916

AT TWELVE O'CLOCK NOON,

THE WILLIAM H. HESS FARM, situated in the First Election District of Queen Anne's county aforesaid, on the public road leading from Sudlersville, Md, to Kenton, Del., adjoining the lands of Mrs. Annie and Levy Everett and others, and containing

132 Acres of Land

MORE OR LESS.

It being the same property conveyed to the said William H. Hess by two deeds of William H. Jacobs and wife, dated August 2, 1907, and May 14, 1910, and recorded in Liber S. S., No. 3, folio 229, etc., and Liber S. S, No. 8, folio 98, respectively.

The improvements consist of a

Two-Story Frame Dwelling

Barn, Stable, Carriage House and other necessary outbuildings, in fair repair. The land is productive and this property will make either a desirable home or a profitable investment. The farm is situated close to schools and churches. The purchaser will be entitled to the landlord's share of all growing crops for the year 1916.

Terms of Sale:

One-third of the purchase money cash on day of sale, the remainder payable in two equal installments in six and twelve months from day of sale, with interest on deferred payments from day of sale, and all deferred payments to be secured to the satisfaction of the undersigned; or all cash, at option of the purchaser.

WILLIAM W. BECK, Assignee.
JOHN H. GREENWOOD, Auct'r. jy1-ts

Grain and Hay WANTED

The highest price paid for Wheat at Chestertown, Worton and Lynch.

Also, Baled Hay.

METCALF GRAIN CO.
jy8-4t CHESTERTOWN, MD.

$2.50 Round Trip — Seashore Excursion — Atlantic City

Tuesday, August 8th

8 Hours by the Sea.
A cool and refreshing day's outing.
BATHING! BOATING! FISHING! CRABBING!

SPECIAL THROUGH TRAIN LEAVES
CHESTERTOWN 4.45 A. M.

RETURNING LEAVES
Atlantic City, Georgie Avenue . . 5.20 P. M.

PENNSYLVANIA RAILROAD — $2.50 Round Trip

Puts Flesh on Pigs--Prevents Sickness

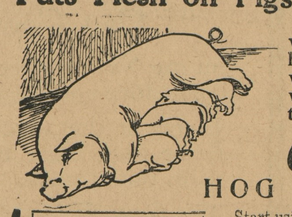

To make your pigs gain weight more quickly, keep healthy, and make the backward or ailing ones strong and well, it will pay you to give them a regular course of

Cal-Sino HOG RESTORATIVE

Mr. C. R. Wheatly, Hurlock, Md. wrote in 1915: "I had 4 hogs, 2 were taken sick. I separated the sick from the well, and began to give all the Cal-Sino Hog Restorative; consequently, the well ones did not get sick. The 2 sick hogs laid around for 2 days, then I drenched them well with it. While they ate nothing scarcely a day or two, I saw improvement after that time. They are now healthy hogs. You can use this letter as a testimonial."

Start using it now, also to prevent sickness including cholera which all too often ends in loss, and always causes a set back. It is best and safest to prevent sickness and not to take chances. Besides the increased weight Cal-Sino Hog Restorative gives, many times over pays for the small cost.

In the few years Cal-Sino Hog Restorative has been on the market it has saved thousands of hogs, and effected many remarkable cures. It is medicine (not a stock food) prepared along most advanced scientific lines, and based on 35 years of study and practical experience.

It costs so little and saves so much that you will do well to start using it right away. One trial will convince you.

FOR SALE BY

WALTER T. BRAMBLE.....Chestertown	R. S. OREM.....Millington R. F. D
F. B HARPER.....Still Pond	DAVIS BROS.....Galena
J. W. IVENS.....Worton	W. REYBOLD WILSON.....Rock Hall
C. A. BRADLEY.....Crumpton	SHAFER, REDMILE & CO.....Kennedyville
A. F. HUEY.....Massey	ABE COHEN.....Sandy Bottom
PAUL COMEGYS.....Millington	BRAMBLE, KILBOURN & NOLAND....Fairlee
TURNER & SON.....Betterton	D. C. KELLEY.....Kennedyville
J. W. SENEY.....Price's, Md	jy22-2t

Dress Shirts for Men

We are showing a splendid array of Men's Dress Shirts this season. Price 50c to $1.00.

Work Shirts and Overalls

My stock of Work Shirts and overalls is large. All sizes for Men and Boys. Prices from 25c to $1.00.

Straw Hats Cheap

TENNIS OXFORDS are to be found here in most any style desired for every day wear. Prices very low, quality considered. Let me show you.

Groceries

My stock of Groceries are fresh and clean. Stock increasing. Values—none better than I can offer.

Frank A. Hurlock
Phone 239R (Successor to O. B. Crow)

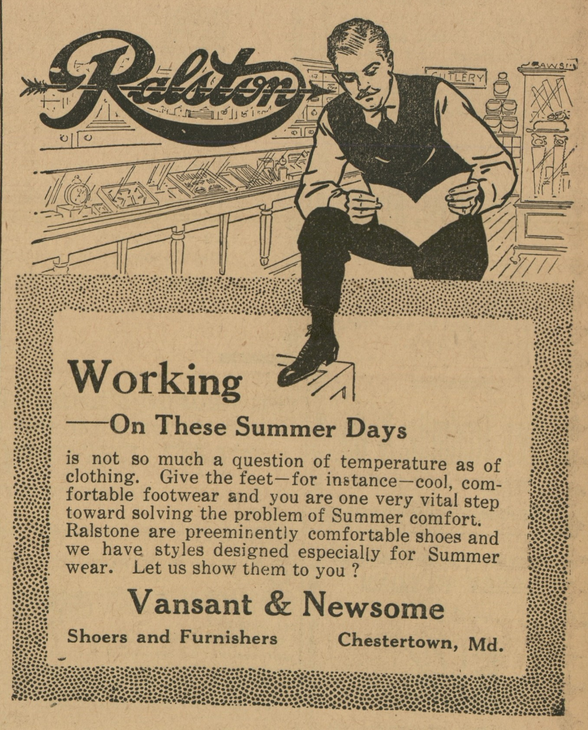

Working —On These Summer Days

is not so much a question of temperature as of clothing. Give the feet—for instance—cool, comfortable footwear and you are one very vital step toward solving the problem of Summer comfort. Ralstone are preeminently comfortable shoes and we have styles designed especially for Summer wear. Let us show them to you?

Vansant & Newsome
Shoers and Furnishers Chestertown, Md.

T. BENJ. DURDING, Rock Hall, Md. C. N. SATTERFIELD Chestertown, Md

Durding & Satterfield

We make a specialty of insuring HAY and WHEAT, either in barns or in stacks. Remember the "HOME" is the largest American company, made so by its liberal policy.

Automobile TO AND FROM Tolchester

I have several Automobiles and will meet all regular boats coming to or going from Tolchester, carrying passengers to and from Chestertown week days. Will have cars meet Sunday boats when notified, and will call at Hotels and Residences upon notice. Fare 75c each way.

We will also make other runs, when we can, and will aim to have QUIET, CAREFUL DRIVING.

Cars Kept at Thompson's garage and at my home corner of High and Mill streets. Phone 140.

WALTER U. LUSBY
-0-ft Chestertown, Md

©Maryland State Archives, msa_sc6000_16_1-0257.jpg