Personal and Social

Mrs. John E. Barnes entertained her Sunday school class at Rolphs wharf on Thursday.

Mr. Graham Nelson and Mr. Simcox, of Chester, Pa., have been the guests of Mr. and Mrs. Thos. Holdson, Chestertown.

Miss Jennie Hines, of Balto., is visiting her mother, Mrs. W. Frank Hines, in Chestertown.

Mr. and Mrs. H. G. Loud, of Balto., are guests of Dr. and Mrs. F. B. Hines, Chestestown.

Miss Louise Crane has been quite sick this week at the home of her parents, Capt. and Mrs. C. E. Crane, in Chestertown.

Mr. and Mrs. J. Turbert Greenwood and Miss Eula Golloday, of Staunton, Va., are camping at Newnam's on Chester river.

Messrs. A. Parks Rasin and B. H. Cosden are in New Jersey on business.

Mr. and Mrs. John C. Rote, Mr. and Mrs Edward Mease and son, of Pittsburg, Pa., are guests of Mr. and Mrs. H. B. Rote.

Mrs. J. D. Bacchus won the beautiful centre piece which was offered by chance for the benefit of the Claiborne Fresh Air Society. Mrs. C. E. Crane is the representative in Kent and makes a good one.

Miss Pauline Willis has resigned as teacher of Melitota school to attend State Normal School.

Mrs. J. C. Monath, of Downingtown, Pa., is the guest of her parents, Mr. and Mrs. Jesse G. Duyer, Maple avenue.

Mr. James E. Barker, of Leedstown, Va., is spending the week-end with his mother, Mrs. S. E. Rolison.

Other Personals on Page 3.

CASTORIA
For Infants and Children
In Use For Over 30 Years
Always bears the Signature of Chas. H. Fletcher

WEDDING NOTES

A marriage license was issued at Elkton July 11th to Mr. Merrick Horn and Miss Ruth Cain, both of Wilmington Mr. Horn is the son of Mr. and Mrs. T T. Horn, of Chestertown, and formerly resided here.

Mr. Charles Elmer Kendall, of Rock Hall, and Miss Delia Myrtle Adley, of Piney Neck, were quietly married at the Rock Hall M. E. Parsonage on Wednesday, July 12, at 8 30 p. m., by Rev. John Prettyman. The bride wore white embroidered net with blue satin trimmings and carried a boquet of fern and white sweet peas. The groom wore a suit of brown. The only attendants were Mr. Lloyd Adley, brother of the bride, Mr. Millard Gibson, and Miss Alice Kendall, sister of the groom, and Miss Ruth Prettyman, the pastor's daughter. They will reside with the bride's parents, Mr. and Mrs. M. J. Adley, for a short time.

Mr. William Lee Mays and Miss Laura Cover Updyke, both of Philadelphia, Pa., were married at the parsonage of Christ M. P. Church last Saturday evening by Rev. J, L. Ward.

COUNTY ASSESSORS APPOINTED

The following were appointed assessors of property for Kent county Tuesday by the County Commissioners:

First District—I. L. Dempsey.
Second District—Lewis S. Price.
Third District—Samuel Willis.
Fourth District—Wm. H. Lambert.
Fifth District—Lewis E. Smith.
Sixth District—T. B. Kilbourn.
Seventh District—Walter S. Trew.
Chestertown—William McKee.
Millington—James D. Moore, Jr.
Galena—William Steele.
Rock Hall—William Camp.
Betterton—Alex. Mair.
Still Pond—J. Taylor Baxter.

The assessors will receive $5 per day.

THE Eastern Shore Inn which is to be conducted by the Ladies Federated Club of Chestertown was dedicated last night with a banquet, at which addresses were made by former Congressman L. Irving Handy, of Delaware, Congressman Borland, of Missouri, Ex-Chief Judge James Alfred Pearce and others. Senator Perkins was toastmaster and Mrs. Lewis H. Wood is chairman of the banquet committee.

Local Notes

THERE were eight bidders on William Smith Hall and the contract will be given out in a few days.

SHARKS have made their appearance in Chesapeake bay and tributaries. Boys, if you go in swimming don't go in over three feet of water where the sharks can't get you.

WHILE at the Kent and Queen Anne's Fair make it a point to see The Briscoe automobile at their exhibit tent. This car is manufactured by a $6,000,000.00 company making every part of it. The third largest automobile plant in this country. Time payment may be had if desired. See adv. elsewhere in this issue.

AN important meeting of the Chautauqua Guarantors will be held at the Kent County Savings Bank next Wednesday evening, July 28, at 3 o'clock. Miss Katherine L. Heyser, representing the Chautauqua Association, will be present and will have some interesting things to say about "The Best-Yet Program," and progress elsewhere over the circuit; with practical suggestions for this season's campaign. It is important that all guarantors should be present.

THE driver of the Centreville bus was arrested for speeding Sunday by Officer Cooper. Taken before Justice Rogers Monday evening he was compelled to pay $16 40 in fine and costs.

THE committee appointed to arrange for holding the annual State Camp of the Patriotic Order Sons of America, in Hagerstown August 1 and 2, has secured permission from the Mayor and Council to use the new Hagerstown City Park, where the speaking will take place. Ex-Mayor Henry Holzapfel, Jr., will deliver the address of welcome. State Senator Frederick N. Zihlman will deliver an address. Seven delegates from Chestertown will attend.

THE old Westcott property, in Church Alley, which was recently purchased by the Loyal Order of Moose of Chestertown, is undergoing a thorough renovation. The various rooms are being repainted and papered, and when it is completed will present an appearance that will be a credit to any lodge. The Moose moved into their new home on Friday of last week.

PROPERTY owners in Chestertown are receiving notices from the Health Department that their cess-pools must be in conformity with rules laid down by that department, or connected with the sewer. This is done to prevent an epidemic of typhoid fever, they claim.

THE Hynson farm, called Ogletown, on Chester river, near Booker's wharf, has been sold by the Diggins heirs to Mr. and Mrs. E. S. Hyde, of New York. Mrs. Hyde formerly lived in Queen Anne's county and is a daughter of Mr. W. T. Chambers, of Centreville.

THE Eastern Shore camp of the Boy Scouts will be held on the Chester river, in an ideal spot, near Rock Hall. The drinking water, the shade and the sanitary conditions are the best. Here the boys will live close to nature, give themselves up to scout activities, acquire skill in sport, and will have plenty of wholesome food. They will be under the eye of their scout-master and will be taught scout virtues, which will establish high ideals for each life. Dr. W. O. Selby will be the camp physician. Some of Maryland's best men are aiding the scout organization to hold these annual camps. The camp will open Saturday, July 29th. The cost is $3 a week.

THE Woman's Federated Club of Chestertown, which was organized for service, have felt that the most laudable work they could undertake was to establish an "Inn," to be known as "The Eastern Shore Inn," for the accommodation of auto parties and the traveling public, which on account of our good roads are constantly passing to and fro. The ladies have undertaken what to them seems a rather large proposition, by taking what was the Imperial Hotel and furnishing it with dainty furniture, creton curtains, good beds, etc. A room has been arranged for dancing to accommodate the young people and a large upper porch, screened and latticed and fitted up like a summer garden, where ices, orange and lemonade will be served. If the undertaking is a success they will use the money for the public good. They invite you to visit them and see their equipment and send them your patronage. Last night was the opening and a very successful banquet, speaking and dance was held.

JOHN FRANKLIN BAKER, crack third baseman for the New York Yankees, was temporarily put out of the game on Friday as the result of a collision with a grandstand gate. Baker, who is one of the heavy hitters, and who is probably passed, on that account, oftener than any other man in the League, was after a foul fly at the time, and was going so rapidly that he could not stop. His injuries consisted in being badly shaken up, but are not believed to be serious.

DAN PATCH, pacing stallion, owned by M. W. Savage, of Minneapolis, died of athletic heart at the owner's farm at Savage, Minn., Wednesday. In 1906 he paced a mile over the St. Paul track in 1.55, the world's sulky record. Dan Patch was bought by Savage for $60,000. He was withdrawn from the tracks several years ago.

ANOTHER important bit of Maryland news is that Baltimore, long noted as a shipbuilding place, ever since Colonial days, is now to have the biggest shipyards in the world. The owners of Sparrows Point say that from thirty to forty million dollars will be expended in the improvements. If the country gives the Democratic party a few more years of power Uncle Sam's merchant ships will be seen on all the seas, and the stars and stripes will be familiar in every port of the world, as in the days of old, when the Democratic party long guided the ship of State.

KELLEY'S store at Kennedyville was broken into Wednesday evening and a small sum taken therefrom.

MR. LAMBERT W. FORD, who at present resides on the Hayes farm, near Kennedyville, has rented the Jarman farm, in the First district, for next year.

A CITIZENS entertainment committee to arrange a course of entertainments during the winter months was organized in Chestertown Thursday. Mr. Suplee, of the Lyceum bureau, was present and promised that the series would be the finest ever produced in Chestertown. A fund of $300 was guaranteed.

THE picnic of Christ M. P. Sunday-school was held at "Bolingly," Queenstown, last Wednesday, and 237 enjoyed the trip on the B. S. Ford. It was an old-time picnic where the families gathered about the festal board spread under beautiful old oak trees, ate and were glad; and where the children and parents were given all the ice-cream they could eat. Mr. S. E. W. Friel, one of the foremost citizens of Queenstown, who owns "Bolingly," kindly opened the place to these "guests." It was one of the school's most enjoyable picnics.

THRESHING in Kent is still delayed on account of rains. Scores of farmers are ready to thresh just as soon as the weather permits. Most of wheat on Eastern Neck Island has been threshed as but little rain has fallen during the past ten days.

BASE BALL is getting so exciting and warm in Delaware that the postmaster of Lewes, Del., was shot as the result of an argument he had with the local dentist upon the national game.

THE Still Pond Farmers Club will meet Tuesday, August 1st, instead of next Tuesday at the home of Rev. S. S. Hepburn.

A CONTRACT has been made with L. A. Pennington at Kennedyville to construct three stables in which to quarter the mules recently purchased for Kent county. These stables will be located at Galena, Michael Burns, supt., Worton, Edward Smith, supt., and near St. Paul's Church, Thomas A. McGinniss in charge. Each is to cost $500 and a rental of $10 per year paid for the land.

p725 Complete F. O. B. Phila.

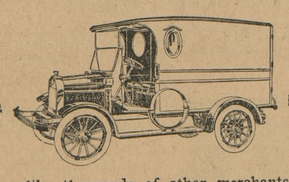

Mr. Watson, like thousands of other merchants, is saving real money by using a VIM. He writes in part as follows:

"Gentlemen:—I formerly employed a number of horses and wagons, but I am now making my deliveries with one VIM Truck. I should say it will easily do the work of two horse and wagon outfits, and costs about the same as one horse and wagon."
THOMAS WATSON, 324 N. 13th Street.

Mr. Watson is covering more territory, making more sales, developing more new business because he has a VIM.
He has a graceful, "classy" car that is advertising his business.
He has a sturdy, durable, economical car that stands hard work.
And besides he is saving real money. You can do the same.

Made in Phila. by Vim Motor Truck Co.
Broad and Huntingdon Sts.—Phone Diamond 60.

DAVIS BROS., GALENA, MD.
Distributors for Kent County

HALF-TON CAPACITY VIM DELIVERY CARS

BORDLEY & SONS
LADIES' RACHELOR CLOTHES — CHESTERTOWN, MD. — THE MEN'S STORE

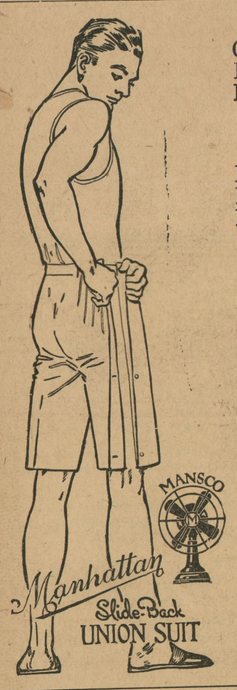

KEEP KOOL
Cool Cloth Suits, $5.00 up
Palm Beach Suits, $4.50 up
Mohair Suits, $6.50 up

KEEP KOOL
B. V. D. Underwear
Rockingchair Underwear
Balbriggan Underwear

KEEP KOOL
White Duck Trousers
White Flannel Trousers
White Serge Trousers
Palm Beach Trousers

KEEP KOOL
Panama Hats
Leghorn Hats
White Duck Hats
White Felt Hats
Silk Hats, Khaki Hats

KEEP KOOL
Silk Shirts
Madras Shirts
Percale Shirts
Sport Shirts a plenty

KEEP KOOL--Why Not?

Silk Hosiery
with good dyes

Yours for comfort,
BORDLEY & SONS
"THE MEN'S STORE"
Chestertown, - - Maryland

KODAK

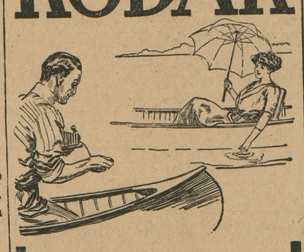

Let the Kodak Tell Your Vacation Story : : :

The soldier boys at the front would like Kodak Pictures of home and vacation surroundings.

Your friend will enjoy the story told by the Kodak.

Get your Kodak and Films here and then have us finish them. You will be pleased with the result.

J S. KREEGER
Jeweler and Optometrist
PHONE 53-J Chestertown, Md.

Choose Your Gift With Care

THE gift is ever a constant reminder of the giver. How important it is then that your remembrance to the graduate or bride be a suitable selection. Here you may find dainty pieces for personal adornment—bracelets; la vallieres; rings; cuff-buttons. Or, there are articles for home use—silver; toilet sets, vases. We also have a splendid lot of those timepieces of merit—ELGIN WATCHES.
Take time to stop in.

Rote's Jewelry Store
Phone 98J
Chestertown, Md.

WM. MEDDERS & CO. — SPECIAL ATTENTION TO TELEPHONE ORDERS — WM. MEDDERS & CO.

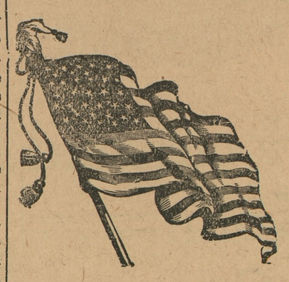

July Is Bargain Month

This is the time when we clean house—all Summer goods and all small lots and all odds and ends must go regardles of price. REAL BARGAINS are now on sale all over this store.

"If You Visit Our Place, You Know For Yourself—If You Do Not, The Loss Is Mutual!"

15c Towels, 9c
A larger lot of these 15c good Towels to go in this sale at near half-price, only 9c.

10c Muslin, 7½c
We purchased 3000 yards of this fine Bleachad Muslin to go in this sale at 7½c yd. Try to match it at 10c any where in Kent county and you will then appreciate its value. Yard-wide, soft finish, price for special sale, 7½c.

Men's 50c Silk Hose at only 25c
Special sale, extra value These are the German Silk Hose and are real 50c quality. Sale price 25c.

Men's 25c Garters, 15c
The Brighton Garters, Cable Web, all colors. Sale Price 15c

Men's 25c Suspenders, 15c
Heavy strong webbing. Sale Price 15c.

Men's $1.00 Dress Shirts at 69c
Large lot Fine Dress Shirts in Percale and Madras, all colors and sizes, only 69c.

Men's 50c Underwear at 39c
Fine 50c Balbriggan Shirts and Drawers, all sizes, 39c.

Next Wednesday
SALE ON
Large Heavy Wash Boards
For 9 Cents
We will have a collection of all kinds good Wash Boards on sale next Wednesday---some are zinc, some are brass and others galvanized, all full size and extra strong made and you take your choice for only 9c.
Only one to go to a customer and no duplicates and price 9c.
Some of these Wash Boards are worth 50c—you take your pick—all are the full standard Boards and only 9c.

10c SHOE POLISH, 5c
Mason's Baby Elite and two in one, all 5c.

10c CHILDREN'S HOSE, 5c
All black, sizes 5 to 8.

25c FINE BOX PAPER, 15c
Finest 25c Linen Box Paper on sale at 15c.

2c Fly Paper, 1c
Large Double Sheets Best Sticky Fly Paper 1c.
25 Sheets in Box 25c.

Crimson Clover!
Fancy lot Crimson Clover Seed just arrived—we can do you good on this seed. Phone us

Alfalfa Seed!
We have a new lot on the way and can fill your orders by last of next week.
When you buy—buy the best.

Last Chance!
Fine Granla'd Sugar
8c lb.
This is our last lot of Granulated Sugar to go at 8c pound.
Market higher.
Come and get a 25-lb sack.

Loose Roasted Coffee, lb, (Put up by Arbuckle Bros.)	15c
Fine Grain Rice,	7½c
Broken Grain Rice,	5c
Best Corn Starch,	5c
Good Laundry Soap,	3½c
Fine Can Corn, (Sweet and tender.)	9c

BIG SALE ON BIG AGATEWARE

$1 00 White Enamel "DISH PANS," 17-quart size, all pure white inside snd outside. Sale Price 50c.

60c Blue Enamel "COFFEE POTS," mottled blue outside and white inside, sizes 2 and 3 quarts. Sale Price 39c.

60c Blue Enamel "PRESERVING KETTLES," mottled blue outside and white inside, large size 10-qt. Sale Price 39c.

Wagon Loads Agateware Ready FOR THIS Harvest Sale
Never Had Such A Variety And Never Had Such Low Prices

Prices For This Harvest Sale

6-Qt. Agate Kettle	15c
6-Qt. Agate Pudding Pans	15c
6 Qt Agate Sauce Pans	15c
Small Agate Coffee Pots	15c
20c Agate Wash Basins	15c
White Enamel Dippers	15c

Prices For This Harvest Sale

5 Qt. Agate Dish Pans	
4.Qt Blue Enamel Pans	
3-Qt. Berlin Sauce Pans	10c
4-Qt. Blue and White Pans	10c
Large Agate Sauce Pans	10c
Good gate Chambers	10c

New 5c and 10c Department Over-run With Bargains

Goods from the Dan'l Miller Sale
You will be sorry if you pass these bargains

18c Huck Towels, 10c
Large 18c Huck Towels, extra large and extra heavy, to go on sale at 10c.

8c Cotton Crash, 5c
8c Cotton Crash, heavy twill, on sale for only 5c.

Ladies, Gauze Vests
Ladies' Special Gauze Vests on sale at 10c, 12½c to 25c.

15c Nainsook, 10c
36c inch, Fine Quality, only 10c yd.

Heavy Unbleached Muslin, 5c
Worth 7½c, Extra Value, only 5c yard.

Miller Muslin at 7½c
Yard-wide, a bleached cotton, 7½c

Long Cloth Finish Muslin, 9c
Extra fine and soft finish muslin.

15c Ladies' Long Cloth, 10c
Yard-wide, extra value, only 10c.

8c Heavy Unbleached Muslin, 6c
Good quality muslin, only 6c.

$1 Cotton Birds Eye, 69c
Soft finish, 10 yards to piece, 69c.

Hemmed Pillow Cases, 10c
Full size, special sale 10c.

$1.75 Bed Spreads, $1.25
Full size White Marseilles Quilts, $1.25.

Lancaster Apron Gingham, 7½c
Best quality. large variety. 7½c yd.

25c White Goods, 15c
25c Voile Flaxon Rice Cloth and other White Goods, and on sale, 15c.

15c Union Linen Crash, 10c
Heavy Crash with border, on sale 10c.

65c Table Damask, 45c
65c Table Damask, extra wde, beautiful patterns, on sale at 45c yard.

50c Table Damask, 35c Yd

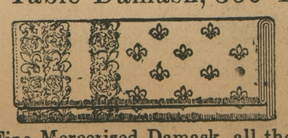

50c Fine Mercerized Damask, all the pretty patterns, good width, sale3 5c yd.

©Maryland State Archives, msa_sc6000_16_1-0258.jpg