Edd. G. Usilton. Wm. B. Usilton

Kent News.

SUBSCRIPTION PRICE..... { ONE DOLLAR PER ANNUM

Entered at the Post Office at Chestertown Maryland, as Second Class matter.

Obituary or In Memoriam notices cost 5c per line, each insertion.

SATURDAY, JULY 29, 1916.

DEMOCRATIC TICKET

For President:
WOODROW WILSON.

For Vice-Pressdent:
THOMAS R. MARSHALL.

For United States Senator:
DAVID J. LEWIS,
Of Allegany.

For House of Representatives:
JESSE D. PRICE,
Of Wicomico.

RAIN! RAIN! rain!

THE Rock Hall road will be built AT ONCE, so the NEWS informant says. The bridge can wait a year or two.

THE sheriff and Officer Cooper closed up six gambling booths as soon as they started Wednesday and visitors congratulated the management on the "clean" midway.

ROCK HALL'S JUST CLAIM

The NEWS is deeply interested in the lower section of Kent county, and after repeated efforts toward getting a macadam road in that district will not give up until the Road Commission give a definite answer to our appeal.

In the first place, the people of Kent are agreed as never before on the justice of Rock Hall's claim. From Sassafras to Chestertown the tax-payers are willing for Lower Kent to receive this appropriation. Secondly, no section of the county is so cut-off from all railroad facilities as Rock Hall and therefore need a good road for winter travel.

Thirdly, this road would enable all down the Shore travelers to get to a point where boats could land at all seasons of the year and thus bring Baltimore closer than from any other point.

The people of a county should have a voice in deciding where money, which has been appropriated for a county use, shall be spent.

There are $90,000 available for Kent county and this money should in justice to the people be spent on the Rock Hall road, because here is the greatest need and this is where the people ask that it shall be spent.

What is the reason the money is held back?

The Commission state that the bridge over the Chester likely needs replacing. Does it? We are not engineers, but in our humble opinion $5,000 spent last year put this bridge in good shape. Certainly if the bridges in Cecil can stand the travel, there should be no question about Chester bridge.

On the other hand, counties which have bridges like Bohemia, Patapsco, Chester and other connections should not be compelled to use their road funds to build concrete structures. There should be a State fund, because these bridges are used by the traveling public at large more than local roads. If a county's proportion of road fund is used in this way it will greatly retard the good roads movement and vitiate the intention of the origrinator of the scheme.

We beseech you, gentlemen of the Roads Commission, to use this $90,000 toward relieving this situation in Lower Kent and next year our representatives will look after the bridge matter.

GOVERNMENT TO BUILD ROADS.

Maryland will receive $44,140 as her share of the five million dollar good roads construction bill, which has been passed by the National Congress, known as the Bankhead bill. This is the first big measure which has ever passed both houses of Congress, extending Federal aid to road construction and is valuable provided the state and counties put up an equal amount.

STILL POND

Mrs. Adam Riesner and two children, of Baltimore, are visiting in the home of Mr. and Mrs. Robert D. Moore.

Miss Mabel Norris, of Kennedyville, spent Sunday at her home here.

Miss Mary Robinson and little niece, Miss Alma Tims, of Camden, N. J., are visiting her sister, Mrs. J. B. Crowding.

Mrs Edward Dittman and son, Ernest, and Master Milton Philips, of Camden, N. J., are visting her parents, Mr. and Mrs. J. W. Robinson, Sr., near town.

Rev. R. P. Nichols and family motored to Wilmington, Del., Monday returning Wednesday evening.

Mr. and Mrs. F. B. Harper visited her parents at Foleroft, Pa., the first of the week.

The Epworth League will hold their regular business and social meeting in picnic style next Thursday afternoon, August 3, at the home of Mr. and Mrs. Ralph Shallcross near Turner's Creek. This is a grand place for a picnic and a fine time is looked for. Everybody is invited.

Mrs. Sallie Norris is visiting her daughter, Mrs. Harry Wheeler, at Baltimore.

Miss Ruth Bockmiller, of Baltimore, is visiting her sister, Mrs. R. D. Moore.

Bright, attractive services of song feature the evening worship at 8 o'clock in the Betterton Church. Visitors are cordially welcomed and invited to come.

The regular monthly meeting of the Ladies Aid Society will meet at the home of Mrs. R. D. Moore's next Wednesday afternoon Aug 2, at 2.30 p. m. All are to be present.

APPEAL TO KENT CITIZENS

I am authorized by the Maryland War Auxiliary to appeal to all citizens of Kent county for aid to dependent families of Maryland Guardsmen on the Mexican border, and the establishment of a base hospital near their camp where the sick or the wounded, in case of actual war, can receive prompt treatment and relief.

The wives and children of many of these men are dependent for support upon the presence and earnings of the husband and father, and must suffer when these are withdrawn. Should war result, there will be sick and wounded in need of immediate nursing and surgical treatment, without which valuable lives will be sacrificed.

It is the clear duty of those of us in homes of comfort to see that our Maryland soldiers are cared for if sick or wounded, and that their dependent families shall not suffer for food, clothing or shelter, and I am persuaded this appeal will not be allowed to go unheeded and will meet with a generous and prompt response from all, according to their means.

All contributions, large or small, from men, women and children, will be gratefully received and transmitted to the War Auxiliary in charge of the movement. They may be sent to the undersigned or be paid to E. F. Perkins, at the Third National Bank of Chestertown.

JAMES A. PEARCE.

Public Sale of Valuable Personal Property

THE undersigned, intending to discontinue farming, will offer at public sale on the DeCorse Farm, where he now resides, near the Cliffs, in the Seventh Election District of Kent county, Maryland, on

FRIDAY, August 11, 1916

Beginning at 10 30 o'clock A. M., the following Personal Property:

4 Horses and 1 Colt

Including 1 Black Mare Easter, 7 years old, good worker and driver; 1 Bay Mare, Minnie, 7 years old, good worker and safe; 1 Bay Horse, Oscar, 13 years old, good worker; 1 Bay Mare, Blaze, 13 years old, good worker and driver.

4 Cows, 1 Heifer

The cows are all three years old and are extra good milkers, and one Heifer 6 months old. Two of these cows are well bred Guernseys, one Holstein and the remaining two Jerseys.

One Drill, in good condition; 1 Roller, good as new; 1 Spring Tooth Harrow, 1 Two horse Plow, 1 Dearborn Pole; also a lot of Collars, Bridles, Harness and other articles to be found on a farm.

TERMS OF SALE.—All sums of $10.00 and under, cash; on all sums over that amount a credit of Twelve Months will be given on a bankable note with approved security. No property to be removed until terms of sale are complied with.

JAMES A. DICKERSON, OWNER.

WILLIAM W. BECK, Attorney.
J. T. JESTER, Auctioneer. jy22-ts

PUBLIC SALE OF VALUABLE Personalty

THE undersigned, intending to discontinue farming, will sell without reserve on the farm he now tenants, near Blacks, on

TUESDAY, Aug. 1st, 1916

BEGINNING AT 10 O'CLOCK SHARP.

16 Head Horses and Colts

Among them some good drivers and all good workers;

Gray Percheon mare Daisy, 8 years old, colt by side by Percheron and bred back to same stock.

Chestnut Percheron mare, Lady, 8 years old, colt by side by Percheron and bred back to same stock.

Bay mare, Nellie, 9 years old, has a Percheron colt 2 years old, is a fine bred mare.

Bay horse, Rick, 6 years old, kind and gentle, will work any place.

Bay horse, Prince, 7 years old, kind and gentle, fine driver and worker.

Sorrell horse, Jack, 7 years old, kind and gentle, will work in any place.

Sorrel horse, Billy, 12 years old, kind and gentle, good worker and fine driver.

Gray mare, Alice, 4 years old, kind and gentle, this a fine mare with speed.

Black horse, Harry, 5 years old, Gray horse, Dick, 5 years old, kind and gentle, will weigh 2400 pounds and are a fine pair. This pair of horses are Percherons.

Bay mare, Kate, 5 years old, kind and gentle, a good work mare.

Bay horse, Mark, 8 years old, will work and drive and safe for lady.

Sorrel colt, Dexter, 2 years old, this is a Percheron by the Jarrell horse.

Brown mare, 2 years old, this is a Percheron by the Dill horse

22 CHOICE MILCH COWS

8 HEIFERS and a Thoroughbred Yearling HOLSTEIN BULL, registered with papers.

This is a fine and choice herd of cows, some of which will be fresh on day of sale and some close springers. Milk never tested less then 4 per cent and as high as 5½.

Twenty Head of Hogs

FARM IMPLEMENTS

All new two years ago and include a Deering Reaper and mower, drill, harrows, hay riggings, wagons, dearborn, carriages, runabout, harness of various kinds, water tank, roller, plows, &c., &c. A natural born cow-dog, set of platform scales, Cypress incubator, and all needed implements on a well equipped farm.

At the same sale Mr. Rich'd Haggerty will sell

30 Head of Cattle

Some close springers, mostly Holstein.

TERMS—All sums of $10 and under, cash over this amount a credit of 12 months on note with approved security.

jy22-ts J. C. HAGERTY, Owner.
D. T. HUTCHINSON, Auctioneer.
J. D. URIE, Attorney.

Wanted—Agent

For Popular Low Price

AUTOMOBILE

Good opportunity for

State qualific

BENJAMIN, 131

jt. W

BIG SALE OF Fine Personalty

THE undersigned, having rented his farm and intending to leave Kent, will sell on his farm near Brice's Mill, below Chestertown, on

MONDAY, August 7, 1916

BEGINNING AT 10 A. M.,

12 HORSES and COLTS

Kathryn King, 5 years old, by Marvel King
Alice Gray, 4 years old, by Marvel King; Southern King, 4 years old, by Marvel King; Irish Lad, 3 years old, by Marvel King; Marveline, 3 years old, by Marvel King; Marvel King, Jr., 1 year old, by Marvel King; 2 two-year-old Thoroughbred Colts; Glorious Betsy, thoroughbred mare, by Compute, 11 years old; Lucy Sotherland, thoroughbred mare; Pattie, chestnut mare, 1300 lbs.; Blanche, black mare.

7 COWS and 1 HEIFER

25 SHEEP

One Binder, 1 Mower, 1 Corn Cutter, 2 Sulkey Cultivators, 4 Hand Cultivators, 1 Rake, 4 three-horse Plows, 1 one-horse Plow, 1 Scratcher, 1 Drill, 1 Buggy, 2 4 horse Trees, 5 3-horse Trees, 1 Double Set Carriage Harness, 1 Set Dearborn Harness, 9 Sets Plow Harness, 6 Sets Chain Harness, Yokes, Shovels, Hoes, Rakes, 1 Clover Seeder, 1 Carriage Pole, 1 Randall Harrow, 1 Drag Harrow, 1 Spring Tooth Harrow, 1 Roller, 4 Corn Sleds, 1 Leveler.

40 TONS MIXED HAY

TERMS OF SALE.—All sums of $10.00 and under, cash; over this amount a credit of Twelve Months will be given on all notes with approved security.

GEORGE BRICE.

HARRISON W. VICKERS, Attorney.
JOHN T. JESTER, Auctioneer. jy22-ts

PUBLIC SALE OF PERSONALTY!

THE UNDERSIGNED, intending to discontinue farming, having rented his farm for the coming year, will offer, without reserve, at public sale on the farm whereon he now resides, situated in the Seventh Election District of Kent County, Md., in Broad Neck, on

MONDAY, July 31st, 1916

BEGINNING AT 10.30 A. M.,
the following described personal property:

13 Head of Horses AND COLTS

Including some fine work horses as well as driving horses.

1 Excellent Milk Cow

20 Head Sheep, 1 Buck

FARMING IMPLEMENTS

Two manure spreaders 3 farm wagons, 1 low down tomato wagon, 1 potato planter, 2 corn planters, 1 wheat drill, 1 corn cutter, 1 corn sheller, 1 grain fan, 1 mower, 1 rake, 1 reaper, 2 drill harrows, 2 spring tooth and disk harrows, 1 acme harrow, 3 three-horse plows, 1 two-horse plow, hand and sulky cultivators, post hole diggers, strechers, crow bars, grub hoes, shovels, bush axes, scythes, hay knives, cross cut saws, asparagus bunchers and chisels, corn knives, corn covers, maul and wedges, 1, 2, 3 and 4 horse trees, forks axes, hoes, half-bushel measure, log chains, beams and peas, big lard pot, slop cart and barrel, churn, separater, ice boxes, block and falls, hay fork and rope, wheel barrow, milk can, sausage cutter and stuffer, 1 runabout, carriage pole, single and double carriage harness, collars and bridles, sleigh and bells, 2 dearborns

One practically new THRASHING MACHINE, 30 in. cilinder, self feeder and bagger, with lot of extra belting.

One GASOLINE ENGINE, 2 saws and tables

One shop outfit with drill, anvil, forge, vises, etc.

One Hay or Fodder Cutter with 20 ft. of elevation, hand or power, 1 Feed Grinder.

Lot of Household & Kitchen Furniture

TERMS OF SALE—All sums of $10.00 and under, cash; of all sums over that amount, a credit of twelve months will be given on note with approved security. No property to be removed until terms are complied with.

CHARLES A. JESSOP.

S. SCOTT BECK, Attorney.
JOHN T. JESTER, Auctioneer. jy15 ts

Sale of Furniture

The undersigned, intending to break up housekeeping, will sell, without reserve, at public sale at his home on Front and Cannon Sts., Chestertown, Md.,

On SATURDAY, July 29th, 1916

Beginning at 2.00 P. M. rain or shine,

All of His Household And Kitchen Furniture

consisting of 5 bedroom sets, 1 haircloth parlor set, 1 rep parlor set 1 bookcase and desk, 1 high grade Stieff piano in excellent condition; several antique pieces of furniture, pictures, ornaments, carpets, Mattings kitchen utensils, dining room furniture, toilet sets, porch rockers, and other articles too numerous to mention.

One Horse and Carriage

TERMS—Sums of $10.00 and under, cash; over that amount a credit of 6 months on approved note.

ARTHUR M. BROWN.

S. SCOTT BECK, Attorney.
J. T. JESTER, Auctioneer. jy22-2t

Mortgage Sale OF Kennedyville Property

UNDER and by virtue of the power contained in a mortgage from Minta Weer and James E. Weer to the Kent County Savings Bank, a corporation dated November 9th, 1906, and duly recorded in Liber J. T. D., No. 14, Folio 271, &c., of the land record books for Kent county, State of Maryland, the undersigned, as attorney named in said mortgage, will offer the following described real estate conveyed by way of said mortgage at public sale, on

Tuesday, Aug. 22, 1916

Between 11 and 11.30 o'clock A. M., at the Court House Door in Chestertown, Kent County, Maryland,

All That Lot of Land

located in the village of Kennedyville, in the Second Election District of said Kent county, on the public road leading from the X roads in said village to Turner's Creek, and now occupied by Mr. George Johnson, adjoining the lands of Mrs. Richard Lockwood and others, and containing TWO ACRES, 1 ROOD AND 9 PERCHES OF LAND, more or less; and being moreover the same lands and premises which were conveyed to the said Minta Weer by deed of Margaret E. Lane, dated November 9th, A. D. 1906, and recorded in Liber J. T. D., No. 14, Folio 270, &c., of the land records for said Kent county, reference to which deed is to be made for a fuller and more exact description of the lands and premises to be offered.

This property is improved by a

Good Dwelling

Stable and other Outbuildings all in fair repair. Its location in the village of Kennedyville gives access to railroad and state road facilities for travel and use, being with Chestertown the only place in the county enjoying these advantages. The stores, churches and school at Kennedyville are excellent and the village healthfully located.

Terms of Sale:

One-third the purchase money cash on the day of sale and the remainder in two equal payments in six and twelve months from day of sale, or all cash, at purchaser's option. All deferred payments to be secured to the satisfaction of the undersigned and to bear interest from the day of sale.

JOHN D. URIE,
Attorney Named in Mortgage.

JOHN H. GREENWOOD, Auct'r. jy29-ts

TRUSTEE'S SALE OF A VALUABLE SMALL FARM IN KENT COUNTY, MD.

UNDER and by virtue of a decree of the Circuit Court for Kent county, in equity, passed in Chancery Cause No. 1935, entitled Thomas B. Kilbourn and T. H. M. Bramble, trading as Kilbourn & Bramble, versus Adella M. Nicols and others, the undersigned, as trustee appointed by said decree, will offer at public sale in front of the Court House Door in Chestertown, Maryland, on

TUESDAY, August 1, 1916

Between the hours of 11 30 A. M. and 12.30 P. M. ALL THAT SMALL TRACT OF LAND situated in the Sixth Election District of Kent county as afor said, and on the public road leading to Melitota, adjoining the lands of H. H. Barroll and others, and containing

18 73 Acres of Land

MORM OR LESS.

The Improvements consist of a

Two-Story Frame Dwelling

in good condition, as well as a Meat House, Stable, Wagon Shed and other necessary outbuildings all of which are in fair condition.

An excellent opportunity is now offered to any one who desires a small country home.

Terms of Sale:

The terms of sale as prescribed by the decree are one-third of the purchase money cash on the day of sale, and the balance in two equal installments, payable in six and twelve months from the day of sale; or all cash, at the option of the purchaser. All deferred payments to bear interest from the day of sale and to be secured to the satisfaction of the undersigned. All title papers at the cost of the purchaser. All of the landlord's share in all crops for the year 1916 go to the purchaser, who will be required to pay the State and county taxes for the year 1916. Possession given January 1, 1917, together with the rights of an incoming tenant,

S. SCOTT BECK, Trustee.

JOHN T. JESTER, Auctioneer. jy8 ts

Choose Your Gift With Care

THE gift is ever a constant reminder of the giver. How important it is then that your remembrance to the graduate or bride be a suitable selection. Here you may find dainty pieces for personal adornment—bracelets; la vallieres; rings; cuff-buttons. Or, there are articles for home use—silver; toilet sets, vases. We also have a splendid lot of those timepieces of merit—ELGIN WATCHES.

Take time to stop in.

Rote's Jewelry Store
Phone 98J
Chestertown, Md.

PUBLIC SALE OF Valuable Real Estate

At Gratitude, Near Rock Hall,
Kent County, Maryland.

UNDER and by virtue of the power contained in the mortgage from Thomas Dawson and Sarah E Dawson to Rosa Lee Fisher, dated Oct. 6, 1909, and duly recorded in Liber J. T. D. No. 19, folio 531, etc., one of the Land Record Books of Kent County, Md., the undersigned, the attorney named in said mortgage, will offer at public sale in front of Durding's Store in Rock Hall, Kent County aforesaid, on

Saturday, July 29th, 1916

AT 3.30 P. M.

The Dawson Property

situated on the West side of the Avenue leading from Rock Hall to Gratitude wharf, and adjoining the wharf property and the property of Capt. John J. Jerome and containing ONE ROOD AND TEN PURCHASE OF LAND.

The improvements consist of

A DWELLING

containing eight rooms, and also a large and well adapted STORE ROOM. This property is situated at the mouth of Swan Creek overlooking the Chesapeake Bay, and will make both a delightful home and a good stand for business. There is a beautiful building lot on this property with a water front. There is also a stable and a summer kitchen. This property will make either a desirable home or profitable investment, and the purchaser will be entitled to possession on the day of sale.

TERMS OF SALE—One-third of the purchase money cash on day of sale, the remainder payable in two equal installments in six and twelve months from day of sale, with interest on deferred payments from day of sale, and all deferred payments to be secured to the satisfaction of the undersigned, or all cash at option of the purchaser.

WILLIAM W. BECK,
Attorney named in Mortgage.

JOHN H. GREENWOOD, Auctioneer. jy8-ts

PUBLIC SALE OF VALUABLE Real Estate

Near Rock Hall, Kent County, Md.

UNDER and by virtue of the power contained in a morigage from Gussie Dixon and William B. Dixon, her husband, to Jacob B. Downey, dated August 12th, 1912, and duly recorded in Liber J. T. D., No. 16, Folio 30 &c., one of the Land Record Books for Kent county, and which mortgage was on the 10th day of August, 1915, assigned to the Chestertown Bank of Maryland, the undersigned, Attorney named in said mortgage, will offer at public sale in front of Durding's Store in Rock Hall, in Kent county aforesaid, on

SATURDAY, July 29, 1916

AT 4.00 O'CLOCK P. M.,

The House and Lot

situated on the Haven, near Rock Hall, where Wm. E. Dixon now resides, and adjoining the premises of Jacob B. Downey and Marion Miller and others, and containing ONE ACRE, 2 Roods and 12 Perches of Land, more or less.

This property was conveyed to the said Gussie Dixon by Jacob B. Downey and wife on the 9th day of August, 1912, and recorded in Liber J. T. D., No 26, Folio 29, etc.

This property is improved by a

Two-Story 4-Room Dwelling

AND SUMMER KITCHEN, in good condition. It will either make a pleasant home or a good investment.

TERMS OF SALE.—One thisd of purchase money cash on day of sale, the remainder payable in six and twelve months from day of sale, with interest on all deferred payments from day of sale, and all deferred payments to be secured to the satisfaction of the undersigned. Title papers at Cost of purchaser.

WILLIAM W. BECK,
Attorney Named in Mortgage.

JOHN H. GREENWOOD, Auct'r. jy8 ts

Comfort

Makes the summer enjoyable; Proper Clothing will give you summer comfort.

Men and Boys

will find everything here to wear.

Bathing Suits, 50c to $5
B. V. D. Underwear, 50c and $1
Athletic Underw'r, 25c to $2.50
Soft Shirts, 50c to $2.50
Silk Shirts $2.50 to $5
Thin Trousers, $1 to $2 50
Flannel Trousers, $3 to $6
Serge Suits, $8 to $25
Palm Beaches, $6 and $8
Mohairs, $10 to $15
Homespuns, $10 to $20
Straw Hats, 50c to $2.50

Everything Else to Wear in Clothing, Furnishings, Hats and Shoes.
Closed Thursdays during July and August at 12.30.

MULLIN'S HOME STORE
WILMINGTON

Grain and Hay WANTED

The highest price paid for Wheat at Chestertown, Worton and Lynch.

Also, Baled Hay.

METCALF GRAIN CO

jy 4t CHESTERTOWN,

Public Sale of A SMALL HOUSE AND LOT In Worton Point, Kent co, Md.

BY virtue of the power contained in the mortgage from John W. Wards to Carl Myers, dated the 6th day of April, 1915, and recorded among the Land Records of Kent county, Md., in Liber J. T. D., No. 31, Folio 231, etc., the undersigned, attorney named in said mortgage, will offer at public sale in front of the Court House Door in Chestertown, Md., on

Saturday, July 29th, 1916

AT TWO O'CLOCK P. M.,

THE JOHN W. WARDS PROPERTY situated on the public road leading from St. James Church to Worton Point, adjoining the lands of Anderson and Eli Hynson, and containing

ONE ACRE OF LAND

more or less. It being the same property which was conveyed to John W. Wards by John P. Nicholson and Lewin W. Wickes, executors, by deed dated July 27, 1900, and recorded among the Land Records of Kent county, in Liber J. T. D., No. 3, Folio 490, etc.

The improvements consist of a

Small Frame Dwelling

IN FAIR REPAIR.

THE TERMS OF SALE are one-third cash on day of sale, and the balance in two equal installments payable in six and twelve months from day of sale, with security to be approved by the undersigned; or all cash, at option of the purchaser. All deferred payments to bear interest from day of sale, and title papers at cost of purchaser.

WILLIAM W. BECK,
Attorney Named in Mortgage.

JOHN H. GREENWOOD, Auct'r. jy8-ts

NOTICE TO Property Owners & Water Users

The following orders were passed by the Chestertown Water Board, to be in effect on and after July 20th, 1916:

1st. No taps shall be made in any mains or pipes of the town water system, or any new fixtures of any kind installed, or any changes or additions made to any pipes or fixtures already installed by any property owner, without first obtaining a permit from this board.

2nd. Closets without tanks placed in any property will subject said property to meter rates only.

Any further information concerning rules and rates will be gladly furnished by the Superintendent. Office hours 2 to 5 P. M. Phone 34.

W. M. CULP, President.
R. HYNSON ROGERS, Secretary.
CHAS. N. SATTERFIELD, Treas'r
CHAS. S. SMITH, Supt. jy22

NOTICE TO ALL Automobile Owners and Drivers

AUTOMOBILE LAWS FOR ROCK HALL, MD.

Speed not to exceed 12 miles an hour.
No cut outs to be used in town limits.
Sound horn at all corners and crossings.
By order of Town Council.
J. ROBT. LEWIS, Mayor;
JAMES T. TAYLOR,
T. H. MARINER,
MILLARD GLENN,
JOHN W. DOWNEY,
M. ALEXANDER, Sec'y. jy22 3t

$2.50 Round Trip

Seashore Excursion

Atlantic City

Tuesday, August 8th

8 Hours by the Sea.
A cool and refreshing day's outing.
BATHING! BOATING! FISHING! CRABBING!

SPECIAL THROUGH TRAIN LEAVES CHESTERTOWN 4.45 A. M.

RETURNING LEAVES
Atlantic City, Georgie Avenue . . 5.20 P. M.

PENNSYLVANIA RAILROAD $2.50 Round Trip

Dress Shirts for Men

We are showing a splendid array of Men's Dress Shirts this season. Price 50c to $1.00.

Work Shirts and Overalls

My stock of Work Shirts and overalls is large. All sizes for Men and Boys. Prices from 25c to $1.00.

Straw Hats Cheap

TENNIS OXFORDS are to be found here in most any style desired for every day wear. Prices very low, quality considered. Let me show you.

Groceries

My stock of Groceries are fresh and clean. Stock increasing. Values—none better than I can offer.

Frank A. Hurlock
Phone 239R (Successor to O. B. Crow)

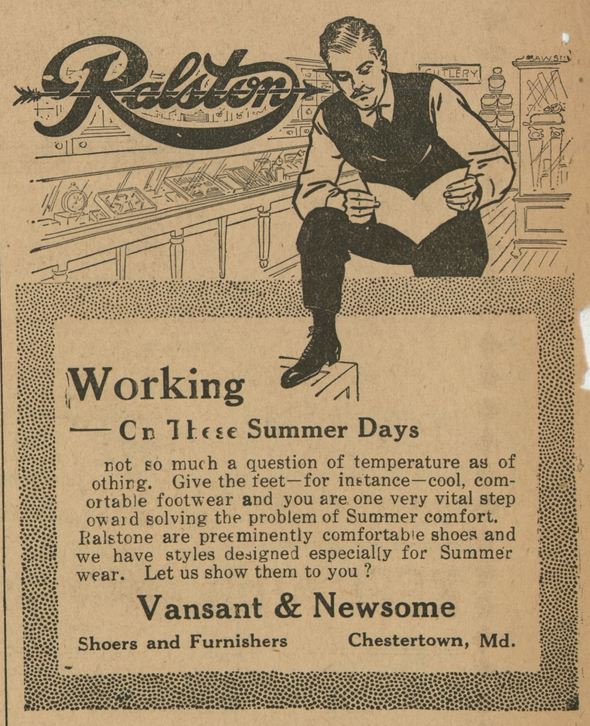

Working
— On These Summer Days

not so much a question of temperature as of othing. Give the feet—for instance—cool, comortable footwear and you are one very vital step oward solving the problem of Summer comfort. Ralstone are preeminently comfortable shoes and we have styles designed especially for Summer wear. Let us show them to you?

Vansant & Newsome
Shoers and Furnishers Chestertown, Md.

T. BENJ. DURDING, Rock Hall, Md. C. N. SATTERFIELD Chestertown, Md

Durding & Satterfield

We make a specialty of insuring HAY and WHEAT, either in barns or in stacks. Remember the "HOME" is the largest American company, made so by its li

Automobile TO AND FROM Tolchester

I have several Automobiles and will meet all regular boats coming to or going from Tolchester, carrying passengers to and from Chestertown week days. Will have cars to meet Sunday boats when notified, and will call at Hotels and Residences upon notice. Only 75c each way.

We will also make other runs, wh can, and will aim to have QUIET, CA DRIVING.

Cars Kept at Thompsom's garage my home corner of High and Mill Phone 140.

WALER U. Chester

©Maryland State Archives, msa_sc6000_16_1-0265.jpg