Personal and Social

Mr. Joseph Guest is in Denver, Col. He has been elected vice-president of the Commonwealth Mining & Investment Co., which is paying from 12 to 21 per cent interest. In comparing the NEWS cost of living in Mexico with Denver, he says he bought 11 meal tickets for $1.20 and had what he wanted! Rooms cost $2 per week—more than board.

Mrs. Charles Solomon, of Riverton, N. J., is visiting her daughter, Mrs. Lewin W. Wickes.

Miss Davies, of Baltimore, has been a guest of Mr. and Mrs. C. C. Jones.

Dr. Wethered visited his sister, Mrs. H. H. Barroll, Saturday and Sunday.

Mr. and Mrs. George French returned from a two weeks visit to Atlantic City on Saturday.

Mr. Gilbert Jarman visited his parents Dr. and Mrs. G. Allan Jarman, Sunday.

Mr, William Wheatley is a guest of his parents, Mr. and Mrs. W. A. Wheatley.

Mrs. Gault Applegarth and children, of Baltimore, are guests of her husband,

Mrs. Marceline Burchinal and daughter, Dr. Mary Burchinal, of Ardmore, Pa., are guests of Mr. and Mrs. A. Leon Brown, at Radcliffe Manor.

Mrs. James W. Chapman, Jr., had the misfortune to break her limb at her home, 2016 Park avenue, Baltimore. Mrs. Chapman fell on a step in the rear of her home fracturing the limb at the ankle. She was taken to the hospital where the limb was set. Mrs. Chapman is now at her home in Baltimore, and we are glad to report that she is doing well.

Miss Alice Wilmer and neice, Miss Leonore Wilmer, are spending the week at Ocean City, Md.

Miss Edith Fallowfield is visiting friends in Wilmington. Mr. and Mrs. J. H. Sides spent several days in Delaware this week.

Mr. Geo. Baldwin has been confined to his home by sickness for the past week.

Mr. and Mrs. W. Frank Jarrell and son are at Atlantic City for a few weeks on account of the Junior's health.

Mrs. S. F. Smith has been quite sick during the week but is now out.

Prof. J. S. W. Jones, Mr. and Mrs. Stanley Matthews and several young folks enjoyed a trip by auto to Ocean City. They reported a terrific rain storm near Salisbury.

Mr. and Mrs. Geo. Mitchell, son and daughter, of California, are guests of Miss Ida Crew, near Lankford.

Mr. and Mrs Robert Harris have rented the D. B. Ford house on Queen street and will remove there as soon as Mr. Ford can occupy his new home. Mr. and Mrs. Harry Graham have rented the Reiche house on Water street. Mr. and Mrs. Sachs will occupy one of the new Wickes homes on Princess street.

Assistant Postmaster R. Snowden Thomas spent a part of last week in Ocean City, Md.

Miss Marguerite Howard, who has been engaged in West Virginia during the spring and summer millinery season, is at home for the remainder of the summer.

Mrs. Hallie Kelley and grandsons, Masters Thomas and Charles Elliott, of Baltimore, have been visiting her sister, Mrs. Ollie Estes.

Miss Rhoda Walters and friend, of Pocomoke City, as guests of Miss Cynthia Clendaniel, near Kennedyville.

Mr. and Mrs. Jack Hughes, and son, of Baltimore. spent several days last week with Col. and Mrs. W. J. Vannorr.

Mr. Harry S. Bramble, of Baltimore, was a guest of his mother in Chestertown last week.

The Misses Orem, of Baltimore, are visiting their aunt, Mrs. C. S. Smith.

Mr. and Mrs. Joel R. Clements, who have been on the recent sick list, are improving.

Mrs. E. J. Barr, of Philadelphia, is visiting Miss Sue B. Ford, near town,

An enjoyable party was held at the home of Mr. and Mrs. L. S. Price last Friday evening near Lynch, in honor of their daughter. The affair vas a very enjoyable one.

Miss Edith Weyl, of Wilmington is the guest of Mr. and Mrs. Earle A. Barnes.

Miss Mary Brown, of Baltimore, is visiting Mr. and Mrs. M. E. Newsome.

Miss Mildred Lowener is visiting relatives in Philadelphia.

Miss Eva Duyer and Rebecca Davis, who are attending summer school spent Saturday and Sunday at home.

Mr. and Mrs. J. B. Coleman, with their two nieces, Misses Rowena and Eulalia Lathroum, and nephew, Mr. Baden Lathroum, have just returned from a ten days' stay at Atlantic City.

Mr. and Mrs. J. B Coleman have as their guests their two nieces, Misses Rowena and Eulalia Lathroum, and nephew, Mr. Baden Lathroum, of Baltimore.

Mrs. Frances Culp, son and daughter, are spending the week in Philadelphia.

Mr. and Mrs. E. R. Morris have been entertaining Mrs. William N. Michael, of Harford Co.

Mr. Jacob F. Thompson, Ford dealer, has been confined to his home the past week by sickness. His garage business has been well cared for by his wife.

Mr. John Bartley spent last week in New York on business.

Miss Ruth Clark was given a surprise party last Friday evening by her former school mates and intimate friends, the occasion being her eighteenth birthday.

Mr. Wm. Welch, of Milwauke, Wis., is visiting his mother on Maple avenue, Chestertown.

Mr. A. A. Klingenberg, of Baltimore, is doing police duty at the Kent & Queen Anne's Fair. He is a brother of Mr. A. C. Klingenberg, of Galena.

Mr. Donald Stam has withdrawn from the drug firm of Hancock & Stam at Easton having sold out to his partner, Mr. Hancock. Mr. Stam is now visiting his brother in Philadelphia for a few days. This firm is doing a nice busines in Easton.

Mrs. Victor Voss and daughter, Mrs. Margaret Lewis, of Brooklyn, are spending a few days with relatives in Kent.

Dr. D. L. Greenfield and wife are visiting in Chestertown.

Mrs. Maria Bamberger spent several days this week with her son, Mr. David Bamberger, near Crumpton.

Master Walter Elburn, son of Mr. and Mrs. Walter Elburn, gave a birthday party to a number of his little friends Wednesday evening in honor of his fifth anniversary.

Mr. W. Carville Gardner, of Baltimore, is the guest of Master Billy Usilton.

Miss Anna Little, of Baltimore, is the guest of friends here this week.

Miss Anna Story, of near Centreville, is visiting relatives here this week.

Mr. Clayton Wright, of Baltimore, is visiting his uncle, Mr. T. G. Wroth.

Misses Linda and Frances Morris have bought a five passenger Overland.

Mrs. Frederic H. Russell was accompanied to Easton Hospital by Dr. Hines Wednesday and was operated on for appendicitis.

Miss Anna Little is visiting friends in town.

Misses Marietta and Margaret Groome, of Newport, Del., are spending the week with Miss Doris A. Nichols.

Dr. and Mrs. George H. Hohmann and Dr. Bendt, of New York' have been guests this week of Miss Sue B. Ford, near Chestertown.

Mr. Alfred William Nelson and Miss Florence Irene Kiefer, both of Burks county, Pennsyvania, were married at the parsonage of Christ M. P. Church, Saturday morning, Rev. J. L. Ward,

AN ENJOYABLE PARTY

Mr. and Mrs. Samuel Merchant gave a very enjoyable party at their home near Galena, Md., Thursday evening, July 20th, in honor of the eighteenth birthday of their daughter, Miss Clara Lee Merchant The evening was pleasantly spent in music, dancing and games. At half pass eleven the guests were invited to the dining room where refreshments were served. At a late hour after spending a most enjoyable time the guests departed wishing Miss Merchant many more happy birthdays. Among those present were:

Misses Pauline and Corina Stevens, Bertha Kulley, Elise Dixon, Louise Lee; Messrs. Harry Purnell, Earle, Howard and Spencer Stevens, George Everett, Cooper and Sidney Dixon, Elwood Moore, of Millington, Md.; Misses Edna Coppage, Haze Lipp, Mariam Wells, Helen and Ellen Skinner; Messrs. Wm. Wells and Noah Skinner, of Sudlersville, Md; Misses Minnie and Lucinda Merchant, and Mr. Alfred Merchant, of Church Hill.; Misses Sara Pennington, Bertie Brockson, Mary Smith, Marth Caldwell and Helen Gale, Lessie Sutton, Elizabeth Jarman, Virginia Smith, Jane Walmesly, Pearl Biddle, Grace, Eva, Sara, Jennie and Mae Marchant; Messrs. Henry and Samuel Caldwell, George Clements, Roland Pennington, Gery Walmesly, George and Bert Biddle, Frank, Henry, Milburn and Clifton Merchant, of Galena, Md; Misses Florence Dukes and Naomi Moor, of Centreville, Md.; Miss Hazel Sparks, of Price, Md; Miss Grace Spry and Mr. Julian Everett, of Wilmington, Del.; Miss Bessie Wilson, of Baltimore, Md; Miss Murphy, of Philadelphia, Pa.

New Town Ordinances

ORDINANCE NO. 31.

Be it enacted and ordained that no person or persons shall sit upon or around the basin or base or edge of the basin of the fountain in the public square in said Chestertown.

Any person or persons violating this ordinance shall pay a fine of not less than One ($1.00) Dollar nor more than Two ($2.00) Dollars, such fine and costs to be collected as provided by law

This ordinance to become effective as of this day and date, to wit, the Third day of July, 1916

ROBT. MOFFETT,
W. L. FOWLER,
GEO. R. ROUSE,
Commissioners of Chestertown.

ORDINANCE NO 32.

Be it enacted and ordained that no automobile, motorcycle or other motor vehicle shall in using the streets of Chestertown, Md, exceed the speed at the rate of 12 miles per one hour and any person or persons violating this Ordinance upon conviction thereof shall pay a fine of not less than Two ($2 00) Dollars or more than Twenty five ($25.00) Dollars and costs of prosecution, such fine and costs to be collected as provided by law.

This Ordinance to become effective as of this day and date, to wit., the Third day of July, 1916.

ORDINANCE NO. 33.

Be it enacted and ordained that no person or persons shall use or occupy the public squares of Chestertown for the sale of fish or furniture or to hold auctions or medicine shows thereupon. Nor shall any person or persons place thereupon push carts, wagons, wheelbarrows or any other vehicle. And any person violating this Ordinance shall pay a fine of not less than One $1.00) or more than Five ($5.00) Dollars and costs of prosecution, such fine and costs to be collected as provided by law.

This Ordinance to become effective as of this day and date, to-wit., this Third day of July, 1916.

ROBT. MOFFETT,
W. L. FOWLER,
GEO. R. ROUSE,
Commissioners of Chestertown.

jy8-tf.

KENNEDYVILLE

The Ladies Aid Society met last Friday evening at the home of Mr. and Mrs. W. T. Baxter. A large crowd was present and they were royally entertained by their host and hostess.

Miss Jennie Parr, of Galena, is visiting Mrs. J. W. Utie.

Miss Ada Vickers, of Baltimore, is visiting Mrs. Linwood Redmile.

Miss Eva Busick, of Baltimore, is visiting Miss Lula Van Dyke.

Miss Reba Wilson, of Annapolis, is visiting her sister, Mrs. D. C. Kelley.

Mr. Wilson Kennedy and mother spent the week end with Mr. and Mrs. Harper Carter.

Miss Lilliam Hicks has been visiting Mrs. Edgar Pennington.

Mrs. Shaeffer, of Baltimore, is visiting her daughter, Mrs. Schauer.

Miss Carrie Hessner, of Philadelphia, spent a few days with her mother.

Quite a number from here attended the Pomona Grange held at Still Pond. Those who went report a good time.

Miss Elizabeth Hudson is visiting Miss Helen Baxter.

Miss Clara Dukes, of Wilmington, spent the week-end with Miss Bessie Jewell.

The Mite Society will hold its monthly meeting at the home of Mr. and Mrs. Wm. Webb, August 16.

Church services, Sunday School 9.30 a. m., preaching 10.30 a. m., subject, "Every Man's Need of a Refuge," 8 p. m., sublect "God."

Rev. Peter Schauer preached a most excellent sermon last Sunday evening, subject "As You Think" and "As I Think;" text, "As a Man Thinketh So Is He." The sermon was so practical, it ought to be the means of making many think as never before. He said we should find out what God thinks before act, as the "heart is deceitful and desperately wicked." After the sermon the pastor sang "We shall reap what we sow, for certainly the harvest is coming."

H. H. Beneman at Millington has started his great reduction sale. This announcement means a great saving to all customers who visit his store. See change of adv.

THREE of the exhibition bulls got away from the Fair grounds Tuesday night and were found in front of Ringgold's store early next morning! They had been in a fight and one of them was minus a horn.

THE Chestertown M. E. Sunday School will hold its annual picnic at Tolchester Wednesday, August 2.

DISCONTINUING house-keeping Mr. A. M. Brown will sell all his household furniture at public sale, Saturday, July 29, at his home Front and Cannon Sts, Chestertown.

LOCAL BUYERS were offering $1.22 for wheat yesterday.

Death Claim Paid.—Mr. John W. Barnes, clerk of Chester Camp No. 8745, Modern Woodmen of America, paid to Mrs. Belle Smith, widow of William A. Smith, the death claim of $2,000 which the deceased carried in the order. The promptness with which the Modern Woodmen meets its claims is responsible for the great success of the order. The order has added over 70,000 new members since January 1, and it is one of the greatest and most popular beneficial societies in the world. The clerk has paid in the past seven years the following claims: Emory S Wroth, $3,000; Dr. C. P. Gilpin, $3,000; William R Aldridge, $3,000; Samuel E T Startt, $1,000; William E. Wink, $1,000; William A. Smith, $2,000, making a total of $12,000 paid to beneficiaries in Chestertown by the Modern Woodmen of America.

IN MEMORIAM

In loving remembrance of MRS. BESSIE ROEDER MASLIN, wife of Miller Maslin, who departed this life one year ago, July 27th, 1915.

The golden gates were open,
The gentle voice said come,
And with farewell unspoken,
She calmly entered home.

MOTHER, BROTHER AND SISTERS.

Children Cry
FOR FLETCHER'S
CASTORIA

p725
Complete
F. O. B. Phila.

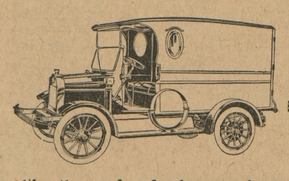

Mr. Watson, like thousands of other merchants, is saving real money by using a VIM. He writes in part as follows:

"Gentlemen:—I formerly employed a number of horses and wagons, but I am now making my deliveries with one VIM Truck. I should say it will easily do the work of two horse and wagon outfits, and costs about the same as one horse and wagon."
THOMAS WATSON, 324 N. 13th Street.

Mr. Watson is covering more territory, making more sales, developing more new business because he has a VIM.
He has a graceful, "classy" car that is advertising his business.
He has a sturdy, durable, economical car that stands hard work.
And besides he is saving real money. **You can do the same.**

Made in Phila. by Vim Motor Truck Co.
Broad and Huntingdon Sts.—Phone Diamond 60.

DAVIS BROS., GALENA, MD.
Distributors for Kent County

HALF-TON CAPACITY
VIM
DELIVERY CARS

BORDLEY & SONS'
ADLER ROCHESTER CLOTHES — CHESTERTOWN, MD. — THE MEN'S STORE

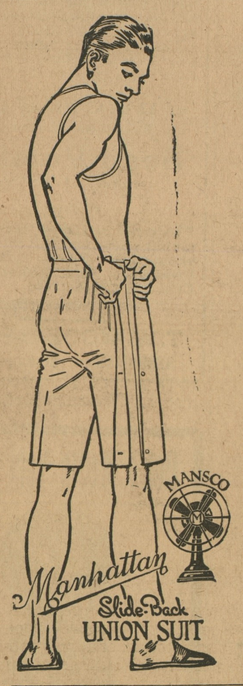

KEEP KOOL
Cool Cloth Suits, $5.00 up
Palm Beach Suits, $4.50 up
Mohair Suits, $6.50 up

KEEP KOOL
B. V. D. Underwear
Rockingchair Underwear
Balbriggan Underwear

KEEP KOOL
White Duck Trousers
White Flannel Trousers
White Serge Trousers
Palm Beach Trousers

KEEP KOOL
Panama Hats
Leghorn Hats
White Duck Hats
White Felt Hats
Silk Hats, Khaki Hats

KEEP KOOL
Silk Shirts
Madras Shirts
Percale Shirts
Sport Shirts a plenty

KEEP KOOL--Why Not?

Silk Hosiery
with good dyes

Yours for comfort,
BORDLEY & SONS
"THE MEN'S STORE"
Chestertown, - - Maryland

KODAK

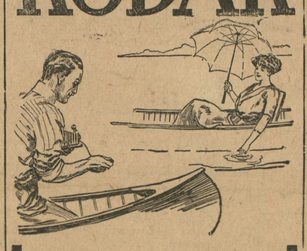

Let the Kodak Tell Your Vacation Story : : :

The soldier boys at the front would like Kodak Pictures of home and vacation surroundings.

Your friend will enjoy the story told by the Kodak.

Get your Kodak and Films here and then have us finish them. You will be pleased with the result.

J. S. KREEGER
Jeweler and Optometrist
PHONE 53-J — Chestertown, Md.

WM. MEDDERS & CO. — SPECIAL ATTENTION TO TELEPHONE ORDERS — WM. MEDDERS & CO.

Mid-Summer Sale

We begin next week on our Summer Clean-up.

We make a clean sweep of all Summer Goods and our large stock in general is on the bargain list.

Now is the time to get your Bargains.

Fine Bed Sheets, 69c
Full size, nicely trimmed, to go in this sale at only 69c

Good Muslin Sheets, 49c
Ready hemmed sheets, good size, and of pretty good muslin; sale 49c.

$1.50 Bed Spreads, sale 98c
Large White Marseilles Bed Spreads to go in this sale at 98c.

10c Fine Bleached Muslin, 7½c
Extra quality and fine soft finish Muslin, on sale at 7½c.

Ladies' Oxfords, $1.98
All new and snappy styles, fine quality. Prices $2 50, $3, some $3 50; entire lot on sale at $1 98

Child'ns Oxfords, 98c
Worth $1.25 to $1.50.

Summer Lawns, 10c
Fine new Summer Lawns on sale at only 10c yard, worth 15c to 18c yard.

Ladies' Gauze Vests, 12½c
Silk tape, fine gauze Lisle Vests, extra quality, 12½c.

Next Wednesday
SALE ON
Pure White Enamel Lipped Saucepans

For 9 Cents
We will have on sale next Wednesday a lot of all White Enamel SEAMLESS SAUCEPANS, size 5 quarts, and a beauty. Take your choice for 9c.

These Sauce Pans are first quality and run fine. Only one to go to a customer and no duplicates.

Come and get one of these good Pure White Sauce Pans next Wednesday. Price only 9c.

2c Fly Paper, 1c
Large Double Sheets Best Sticky Fly Paper 1c.
25 Sheets in Box 25c.

Crimson Clover!
Fancy lot Crimson Clover Seed just arrived—we can do you good on this seed. Phone us

Alfalfa Seed!
We have a new lot on the way and can fill your orders by last of next week.
When you buy—buy the best.

Cow Peas, $1.5
Fancy Cow Peas, special recleaned seed, $1 50 bu.

Porch Rockers Made Double Strong

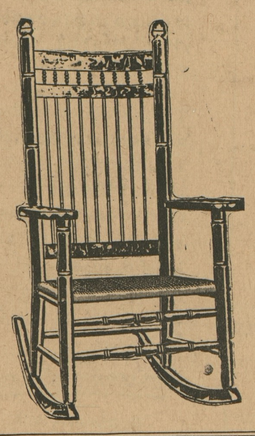

If you want solid comfort this summer come and select one of these good rockers

$1.50, $1.98
$2.50

Others $2.98 upward.

All made with Double Seat.

Double Seat & Back

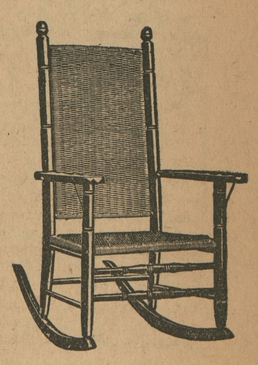

Easy-Go Lawn Swings
4-Passenger, $5.90

We have received a large shipment of Lawn Swings direct from the factory.

$8 00 Extra Heavy Lawn Swings, nicely painted, for only $5.90.

We can make quick shipment of these Swings by train or boat. FREE DELIVERY. SEND FOR CATALOGUE.

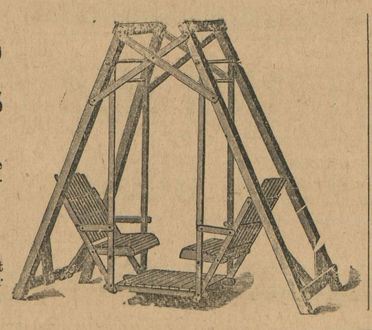

New Porch Swings

Mission Oak, complete with chains, made extra strong.

4 ft. Swing now $4.50

5 ft. Swing now $5 50

Best quality Oak Swings.

We have another Warehouse and can fill your orders on any thing in Furniture, Mattings, Springs, etc.

White Enamel Beds

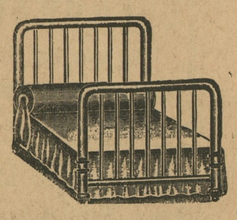

Large line White Enamel Beds to go at Bargain prices.

Heavy Enamel Beds at $4.50
Extra Good Beds.....$4.90
Cheaper Beds $2.90 up to $10.00

Buy Guaranteed Springs

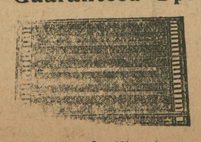

Extra strong and will not sag. Made in every size.

Prices only.....

Try a Felt Mattress

The most wholesome Mattress of all. We are selling good Felt Mattresses with select ticking at quite a saving.
Full Size All Felt, made in two parts.....$7.50
Extra Quality Satin Tick Mattress, in two parts $8 50
Cheaper Mattresses and made good at.....$2 98

New Library Tables, $10

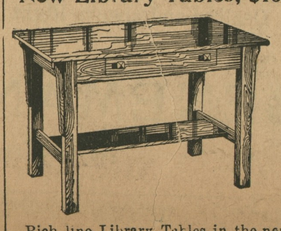

Rich line Library Tables in the new Waxen Oak Finish $10 00.
Cheaper [illegible] at $5 00 to $15.00.

Oak Box Seat Diners

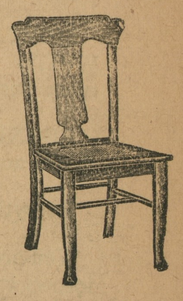

The New Golden Oax Box Seat Diners are made strong.

Prices at,....$10.00, $12.50, $15.00 up
Good Diners.....at $7 50
Special Oak Diners at.....$5.90 set
Kitchen Chairs at.....60c up

Rockers at Low Prices

Large Arm Rockers at.....$2 50
Fine Oak Rockers at in all the new designs at $2 90, $3.90, $4 90 up

©Maryland State Archives, msa_sc6000_16_1-0266.jpg