Personal and Social

R. Hynson Rogers, Esq., and wife are spending the week in Western Maryland.

Mr. and Mrs. James Brice, Mrs. W. E. Jarrell and Miss Louise Gray are sojourning at Ocean Grove.

Dr. Houston Toulson is visiting his parents, on High street.

Miss Mabel Toulson is visiting friends in Philadelphia and elsewhere. Mrs. Belle Smith presided at the M. E. Church organ during Miss T.'s absence.

Mr. and Mrs. C. N. Satterfield and Miss Maud Miller visited friends in Chester Sunday.

Mr. L. Robert Wood has been visiting his parents, Mr. and Mrs. Louis Wood, on Water street. He leaves from New York next Wednesday for Jamaica-Kingston. He is general agent for the National Cash Register.

Mr. Foster Perkins and wife, of Huntingdon, W. Va., has been visiting his brother, on Queen street.

Misses Carmeta and Helen Russell, Kathryn Gilpin, Beulah Kendall and Helen Kendall returned from finishing a six week's course at Ocean City summer school Saturday.

Mr. and Mrs. C. C. Jones and Miss Nellie Nicholson are spending the week at Atlantic City.

Mrs. Hooker and two children, of Philadelphia, are guests of Mrs. A. H. Stam, on Water street.

Mr. Eli Elliott hurt his left arm in cranking an automobile Wednesday and is incapacitated for work.

Captain and Mrs. Harry Pfeffer have moved into their pretty new home on Cannan street.

Miss Frances Diess, of Dover, Delaware, has taken charge of the dining room and kitchen of Pippin's Hotel, Chestertown, and this well-known house is now better prepared than ever to serve the traveling public. Miss Diess is an experienced and expert manager of the cooking department of hotels.

Prof. Owen C. Blades, who has been spending his vacation at his home in St. Michaels, was in Chestertown for the week-end. Prof. Blades is attending the summer school at Johns Hopkins.

Messrs. Neavitt and Olin Stafford, of Carney's Point, are home for their vacation.

Miss Kuhns, of Baltimore, is a guest of Miss Eugenia Hynson.

Miss Leach, of Baltimore, is a guest at the home of Mrs. G. Spencer Comegys.

Mr. and Mrs. Gorsuch, of Baltimore, spent last week with Mr. and Mrs. Clifton L. Jarrell.

Miss Janie Cooper and friend, Miss Cole, of Baltimore, are spending the week with friends in Kent.

Mrs. William H. Lambert, who had a paralytic stroke a month or so ago, is recovering rapidly and is able to do her housework again.

Miss Carter, of Centreville, is a guest of her sister, Mrs. Townsend Anthony.

Master Anthony English, of near Queenstown, is a guest of his grandparents, Mr. and Mrs. J. T. Anthany.

Mr. Jack Cannan, of Wilmington, was a guest of his mother for the week-end.

Mr. and Mrs. James Fisher, of Wilmington, are guests of her mother, Mrs. George Gardner.

Miss Helen Brown is visiting in Wilmington, Del.

A mariage license was issued on July 27th for Mr. Edward Schoomaker and Mrs. Edna L. Schlater, of Philadelphia.

Mr. and Mrs. Norman Hicks, of Wilmington, Del., are guests of his parents, Mr. and Mrs. W. T. Hicks.

Mr. Morgan Matthews, wife and son, of Baltimore, have been the guests of his parents, Mr. and Mrs. John E. Matthews.

Mrs. J. Lucy Dodd, of Baltimore, is visiting Mrs. Marion deK. Smith.

Miss Rebecca Moffett is entertaining a house party of friends from Chestertown and the county at her home in Chesterville.

Miss Elsie Blyman, of Philadelphia, is visiting her mother, Mrs. I. M. Blyman.

Mrs. Victor Valliant and children are visiting Mr. and Mrs. Wm. W. Chapman.

Mrs. J. L. Ward visited friends in Baltimore last week.

Mr. Charles Beck, who has been employed at Panama, has returned home.

Mr. Thomas G. Wroth and family have returned from an automobile tour to Pennsylvunia, New Jersey and other interesting points.

The following are spending the week at Tolchester Beach, occupying one of Mr. Lusby's bungalows: Mrs. Steward Matthews, Mrs. Jefferson L. Smyth, Mrs. Washington Woodall, and Mother-in-law, Mrs. Woodall, Sr., Misses Carrie and Catherine Bolton, Evelyn Russell, Rebecca Bennett, Emily Lusby and Dorothy Woodall.

Mrs. Frank E Duyer, the local representative of the Old People's Home at Westminister, which belongs to the Methodist Protestant Church, visited this worthy institution the past week. She was accompained by her daugbter, Miss Maud.

Mrs. Sam'l Tissenbaum and daughter and Miss Fine, of Baltimore, are guests of Mr. and Mrs. Benj. Brown on Mt. Vernon avenue.

Mr. Stanley Robins, son of Mr. John B. Robins, of Chrisfield, has been appointed by the Orphans' Court of Somerset county to a free scholarship at Washington College, Chestertown.

Miss Anna Crouch, of Fairlee, is spending two weeks at the home of Mr. and Mrs. Jack Robinson, near Kennedyville.

Mrs. Mary Rolph, of Baltimore, is spending a week with her parents here, Mr. and Mrs. Anthony A. Peterson.

Mr. and Mrs. Bailey and child, of Baltimore, were guests of her aunt, Miss Mollie Watts, at the Kent House.

Mr. Harry Derringer took the examinations for a Naval Academy appointment at Annapolis Saturday and returned home on Sunday.

Mr. Walmsley Davis, of Wilmington, was a guest of his parents, Mr. and Mrs. John C. Davis, for the week-end.

Miss Helen Kendall returned from the summer school at Ocean City, Saturday.

Mr. Charles Baxter was in Virginia on business.

Miss Anna Story, of Elkton, who is learning to be a trained nurse, was a guest of Miss Laura Tucker last week.

John Eliason, Esq., of Philadelphia, was a guest of his sister, Mrs. H. W. Vickers, Jr., last week.

Mr. Geo. B. Chillcutt, of Queen Annes, near town, is now able to be out after a long illness.

Mr. and Mrs. Harry Barnett, of Baltimore, were guests of relatives in town last week.

Mrs. Anna Biggers, of Rock Hall, is a guest of Mr. and Mrs. W. B. Coleman.

Miss Mary Wallis, of Baltimore, is a guest of her sister, Mrs. William Malin. Mrs. Walter Bullock and children, of Ridgely, also visited Mrs. Malin last week.

Mr. and Mrs. Herman Blackway are receiving congratulations on the arrival of a fine girl on Monday.

Miss Anna Cole, of Wilmington, is a guest of Mr. and Mrs. Samuel Wallis.

Mrs. Charles Devere Drayton and son returned to her home in Washington Friday after a visit to her parents, Mr. and Mrs. T. W. Eliason.

Mr. Comegys Hyland, who works on the street cars of Baltimore, was guest last week of his brother, Officer Beverly Hyland.

Mrs. Louis Sheats is entertaining her sister and two attractive children from Baltimore.

Mrs. F. D. O'Leary is entertaining friends from Baltimore.

Miss Anna M. Beall and Miss Sallie V. Kyne, of California, are guests of Miss Carrie Smyth, at Fairlee. Miss Beall formerly taught the public school at Hanesville, Chestervlle and Urieville and is renewing acquaintances here. She will teach at Selma, Cal., this fall. She gives glowing accounts of the climate and crops of California, but has not forgotten the days spent in Kent.

Rev. F. S. Cain was hit by a base ball Monday and was compelled to go to Baltimore Tuesday for treatment of the wound.

Mr. and Mrs Wm. E. Cooper, of Philadelphia, and Mrs. James Payne, of Washington, D. C., are visiting Mr. and Mrs. Carl Dill, on their farm near Sudlersville. They have been automobiling to the many interesting points in Queen Anne's county.

Mr. Edmon Schoomacker and Miss Edna L. Schlater, both of Philadelphia were quietly married at the parsonage of Christ M. P. Church, last Saturday evening, Rev. J. L. Ward, officiating.

Capt. Wm. Brownley, of Baltimore, visited his sisters at the Pippin House over Sunday.

Local Notes

FISH are on the run in Chester river and bay. Fine catches of perch were made Sunday and trout on Wednesday.

THE P. O. S. of A. of Chestertown is represented at the State Convention at Hagerstown by Messrs. W. B. Coleman, William F. Malin, S. E. Cooper, W. A. Wheatley and Henry Lambert.

R. J. MCWHORTER last week traded "Peter Pan" to Mr. Lewis Seth for "Torino Wilkes." He afterward traded same for "Big Jim" to Mr. R. L. Varnell, of Petersburg, Va. Mr. Seth sold "Peter Pan" for $120 to Mr. Frank Leichthammer, of Norristown, Pa. Mr. George Sutton sold Helen March to Mr. Middah, of Pennsylvania, last week. Mr. John Moffett sold J. K. to a Baltimore party and in driving thru the city the horse ran away and collided with a truck. No serious damage was done. Mr. Moffett returned with his money in his pocket.

S. S. BECK, ESQ., attorney, on Tuesday sold at public sale the Nichols place of 18 acres near Melitota to Alfred L. Baker for $850.

Two of the busiest young men in town last week were Messrs. Edward and Herman Blackway, proprietors of the Bottling Works.

MANY Kent countians on Sunday night noticed a very remarkable light in the west and northwest sky. Some believed that there was a conflagration. The display was due to peculiar atmospheric conditions and the effect of the refraction of the sun's rays acting upon low-hanging clouds or haze.

CHESTERTOWN folks who were up all night Saturday or who were awake around three o'clock Sunday morning heard a number of loud explosions. It was the big explosion near New York where an upheaval caused a loss of $25,000,000 and several were killed by the explosion of powder and dynamite.

THERE are now 29 members of the Boy Scouts.

THE sale of Mr. A. M. Brown's household goods, etc., advertised for last Saturday was not held, but will take place (Saturday) today.

THE Eastern Shore Inn has been meeting with great success. Mrs. Kohn and daughters, of Washington, graduates of Cornell Cafateria, took charge last Saturday.

THE Pennsylvania Railroad will run an excursion from Chestertown to Atlantic City Tuesday August 8, leaving here at 4 45 A. M., giving excursionists eight hours at the seaside. Fare $2.50. See adv. in this issue.

BUDDY RATTLER, a well-known local colored character, was struck in the eye with a base ball Wednesday at the Fair grounds. Rattler was engaged by one of the shows on the midway to use his head as a target for the public at which to throw a ball. He was supposed to put his head through a hole and pull it back quickly when the ball came close. A fellow "fooled" him.

THE Fair on last Thursday caused a great parade of autos and teams of every description to come from Queen Annes and other counties and cross the Chester river bridge. Mr. Lewin Wheat, the bridge-keeper, kept an accurate account of the number which was in detail as follows:

Light teams and carriages	710
Dearborns, etc	77
Family carriages	28
Farm wagons, two horse	18
Farm wagons, three horse	4
Total vehicles	837
Ford touring cars	286
Ford runabouts	43
Touring cars, other kinds	360
Automobiles, runabouts	23
Motorcycles	13
Limousines	5
Trucks	6
Busses	2
Total Autos	738

Exactly 1585 autos and teams combined crossed the bridge. Four years ago, Mr. Wheat says the number was 1897.

THE State Game Warden E. Lee LeCompte has appointed Jacob F. Wilbur and Henry Krusen as game wardens for Kent county. Talbot county is the only county in the State in which doves can be killed.

MOST of the Talbot wheat crop is now threshed out and the general average throughout the county seems to be about twelve bushels to the acre.—Easton Star Democrat.

THOSE WHO are to re-value real estate in the towns and districts of Queen Annes county are:

First District—James T. Stevens.
Second District—William C. Hall.
Third District—Robert M. Hopkins.
Fourth District—W. T. Stevens.
Fifth District, First Precinct—J. B. T. Roe.
Fifth District, Second Precinct—John C. Stevens
Sixth District—Milton Hunter.
Centreville—William Emory Clough.
Sudlersville—S. P. Goodhand.
Church Hill—W. A. Wallace.
Queenstown—Jacob S. Denny.

LIGHTNING killed a horse of Mr. Harry Willis', near Betterton, Tuesday morning and a cow belonging to a neighbor.

THE Voshell House is being repainted grey with green trimmings by F. H. Howard and his men.

A LARGE SHARK weighing 305 pounds and over 8 feet long was caught in a net and killed with a large knife by fishermen near Oxford on Tuesday.

W. W. BECK, ESQ., assignee, sold at public sale last Tuesday, the William H. Hess farm, in the first district, of Queen Anne's, containing 132 acres, to James F. Everett, at $18.50 per acre.

EVERYTHING comes to him who waits. Wheat has reached $1.30 per bushel and still going up!

THERE is more stacked wheat in Kent than for many years, and doubtless the threshing season is later than ever was known in the memory of the older farmers. But the price is advancing steadily and the farmer will get as much for rejected wheat as for No. 2 early in July.

IT appears that there was a mortgage recorded during the term of the late Dr. S. G. Fisher, as Clerk to the Kent County Circuit Court, the consideration being a million and a quarter dollars, the same being given by the American Strawboard Co. This shows that the company is in far better condition now, as the last mortgage was for $600,000.

A LADY in Chestertown has become so well acquainted with the mosquito that she says there are two kinds, viz., one that sings soprano and another that sings alto. It is the alto mosquito that does the biting!

A FINE MULE belonging to Samuel V. Nickerson, of Morgnec, was mired Monday and died.

IN MEMORIAM

WALBERT.—In sad but loving remembrance of our dear baby, BEATRICE LOUISE WALBERT, who departed this life three years ago, July 30, 1913.

Three years have passed, our hearts still sore,
As time flies on we miss her more;
She sleeps we leave her in peace to rest,
The parting was painful, but God knew best.
BY HER LOVING PARENTS.

CASTORIA
For Infants and Children.
The Kind You Have Always Bought
Bears the Signature of Chas. H. Fletcher

WOOD'S Descriptive Fall Seed Catalog
just issued, tells all about
Crimson Clover, Alfalfa and all Grass and Clover Seeds for Fall Planting.
Wood's Fall Seed Catalog also gives full and complete information about
Vegetable Seeds
that can be planted to advantage and profit in the late Summer and Fall. It is altogether the most useful and valuable Fall Seed Catalog issued.
Mailed free to Gardeners, Market Growers and Farmers on request. Write for it.
T. W. WOOD & SONS,
SEEDSMEN, - Richmond, Va.

KODAK

Let the Kodak Tell Your Vacation Story : : :
The soldier boys at the front would like Kodak Pictures of home and vacation surroundings.
Your friend will enjoy the story told by the Kodak.
Get your Kodak and Films here and then have us finish them. You will be pleased with the result.
J S. KREEGER
Jeweler and Optometrist
PHONE 53-J Chestertown, Md.

BORDLEY & SONS
ADLER-ROCHESTER CLOTHES — CHESTERTOWN, MD. — THE MEN'S STORE
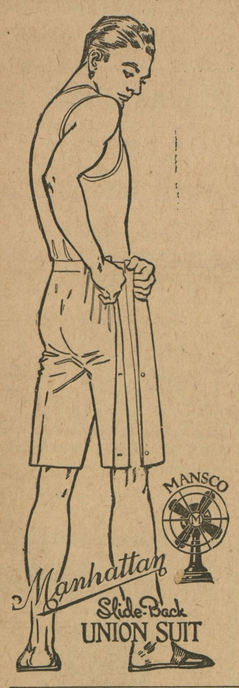

KEEP KOOL
Cool Cloth Suits, $5.00 up
Palm Beach Suits, $4.50 up
Mohair Suits, $6.50 up
KEEP KOOL
B. V. D. Underwear
Rockingchair Underwear
Balbriggan Underwear
KEEP KOOL
White Duck Trousers
White Flannel Trousers
White Serge Trousers
Palm Beach Trousers
KEEP KOOL
Panama Hats
Leghorn Hats
White Duck Hats
White Felt Hats
Silk Hats, Khaki Hats
KEEP KOOL
Silk Shirts
Madras Shirts
Percale Shirts
Sport Shirts a plenty
KEEP KOOL--Why Not?
Silk Hosiery
with good dyes
Yours for comfort,
BORDLEY & SONS
"THE MEN'S STORE"
Chestertown, - - Maryland

WM. MEDDERS & CO. — SPECIAL ATTENTION TO TELEPHONE ORDERS — WM. MEDDERS & CO.
AUGUST IS BARGAIN MONTH!
We are making a Clean-Sweep of All Summer Goods—Come and Make Your Own Selections
Men's 50c Summer Underwear, Poris Knit, B V. D. and Balbriggan Shirts and Drawers are now on sale, 39c.
Fine Bed Sheets, 69c
Full size, nicely trimmed, to go in this sale at only 69c
Good Muslin Sheets, 49c
Ready hemmed sheets, good size, and of pretty good muslin; sale 49c.
Ladies' Fine Gauze Lisle, Silk Trimmed Vests, best 20c quality, now on sale at 12½c.
$1.50 Bed Spreads, sale 98c
Large White Marseilles Bed Spreads to go in this sale at 98c.
10c Fine Bleached Muslin, 7½c
Extra quality and fine soft finish Muslin, on sale at 7½c.

Shoes Reduced

Ladies' Dolly Madison $3.50 Oxfords, now $2.50
Large line of the Fine $3 50 Oxfords and Pumps, now on sale at $2.50.
Ladies' Oxfords and Pumps, now $1.98
Ladies' $2.50, $2 75 Fine Oxfords and Pumps, in White, Tan, Gun Metal and Pat. Leather. Choice $1.98.
Children's $1.25 and $1.50 Oxfords 98c
Children's Oxfords, in White, Tan, Patent and Gun Metal, all sizes, best $1.25, $1.50 and more. Take your pick for only 98c.
Men's $3.50 Oxfords, now $2.50
Black, Tan and Patent, all select new stock Oxfords at close-out price.

Next Wednesday
SALE ON
Good Brooms
For 9 Cents
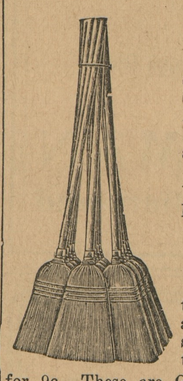
On next Wednesday we will have on sale good 4-STRING BROOMS made strong and of select straw, and you take your pick for only
9c
One to go to a customer and no more, same as heretofore, and for 9c. These are Good Brooms and you will be glad you came and made your selection.

CRIMSON CLOVER SEED!
The kind that come up. TESTED SEED. We have the stock and can fill your rush orders and at special low price.
Fancy Alfalfa
If you want real Fancy Alfalfa Seed we can supply you,
We have the finest lot American Alfalfa Seed we ever offered. Write for sample.
Fancy Red Clover
Fancy Timothy
Our stock on seed in complete and we can quote you at a special low price.

Porch Rockers Made Double Strong
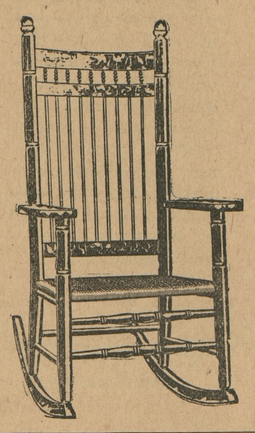
If you want solid comfort this summer come and select one of these good rockers
$1.50, $1.98
$2.50
Others $2.98 upward.
All made with Double Seat.
Double Seat & Back
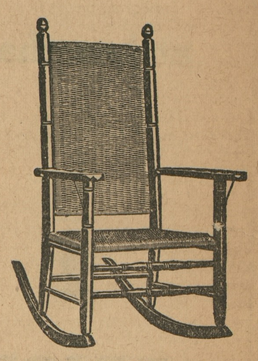

Easy-Go Lawn Swings
4-Passenger, $5.90
We have received a large shipment of Lawn Swings direct from the factory.
$8 00 Extra Heavy Lawn Swings, nicely painted, for only $5.90.
We can make quick shipment of these Swings by train or boat. FREE DELIVERY. SEND FOR CATALOGUE.
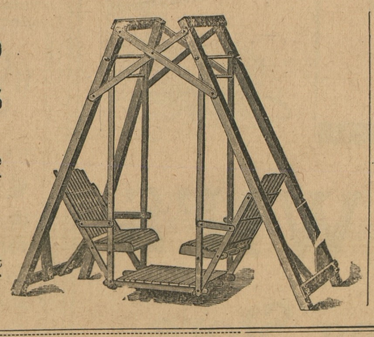
New Porch Swings
Mission Oak, complete with chains, made extra strong.
4 ft. Swing now $4.50
5 ft. Swing now $5.50
Best quality Oak Swings.

We have another Warehouse and can fill your orders on any thing in Furniture, Mattings, Springs, etc.

White Enamel Beds
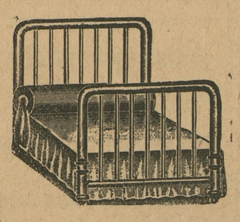
Large line White Enamel Beds to go at Bargain prices.
Heavy Enamel Beds at $4.50
Extra Good Beds.....$4.90
Cheaper Beds $2.90 up to $10.00

Buy Guaranteed Springs
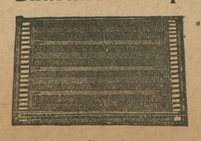
Extra strong and will not sag. Made in every size.
Prices only.....$3.90

Try a Felt Mattress
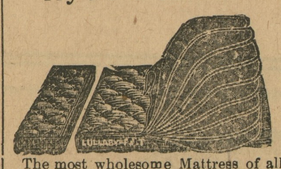
The most wholesome Mattress of all. We are selling good Felt Mattresses with select ticking at quite a saving.
Full Size All Felt, made in two parts. $7.50
Extra Quality Satin Tick Mattress, in two parts $8 50
Cheaper Mattresses and made good at.. .....$2 98

New Library Tables, $10
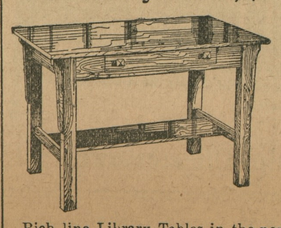
Rich line Library Tables in the new Waxen Oak Finish, $10.00.
Cheaper Tables at $5 00 to $15.00

Oak Box Seat Diners
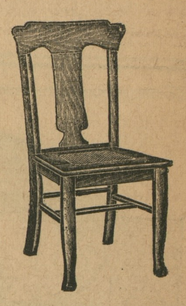
The New Golden Oax Box Seat Diners are made strong.
Prices at....$10.00, $12.50, $15.00 up
Good Diners.....at $7 50
Special Oak Diners at.....$5.90 set
Kitchen Chairs at.....60c up

Rockers at Low Prices
Large A.....$2.50
.....all the new
.....$3.90, $4 90 up

©Maryland State Archives, msa_sc6000_16_1-0274.jpg