Local Notes

THE mail it is expected will be delivered around town by November 1.

THE personalty sale of H. M. Baker, Quaker Neck, will take place on MONDAY, AUGUST 28.

THE Baldwin cannery at Chestertown opened this week. The Bohemians arrived Tuesday—babies, dogs, etc.

PEACHES are bringing 75 to 90 cents per basket in Baltimore this week. Elbertas and Reeves are now in market.

ALTHOUGH the strawberry season ended several weeks ago, luscious berries have appeared in the Chestertown market the last two weeks. Mr. A. W. Carmine, Chestertown, has had them on sale several times during the past week.

THE first boat that carried a load of tomatoes to Baltimore this season was the "Bertie E. Tull" owned by Messrs. C. W. Kibler & Son. She passed through the draw on Friday. The tomato season is now on in Kent and Queen Annes.

WE regret to state that Mr. Laurence Biggs, who was injured last week while working on one of Messrs. Rasin & Sills' barges in the Delaware Canal, was compelled to have his foot amputated at the ankle. Mr. Biggs has been an employee of the above firm for many years.

GASOLINE is coming down in price!

THE price of milk has been advanced in New York.

THE rush for cars is still on. J. F. Thompson has ordered 100 Ford autos.

JUSTICE BARNETT fined Joe Castle $25 and costs for disorderly conduct in a store in Butlertown.

THE Duyer houses on Queen street are being painted by Mr. W. L. Fowler's workmen, while the Voshell house has been beautified by Mr. Frank Howard. Mrs. Marion Smith's home on the Avenue is being repainted by Mr. Elwood Baker's force.

WORK on the college heating plant has begun. Messrs. Schauber and Patrick are doing the grading while Mr. William Malin is superintending some of the work. Contractor Rippel has arranged to dynamite the old walls of Wm. Smith Hall just as soon as boilers are removed. He is looking for carpenters and laborers.

THE seriousness of the apple-tree blight prompted Mr. B. F. Rash to make a visit this week to the Delaware Apple King, Mr. Soper. He found the trees there in fine condition and loaded with apples. Mr. Soper advised spraying when the leaf first showed, then just before the bloom and then after the bloom. Mr. Soper advises spraying over and over. Mr. Walter Harris, the apple king of Kent, is also having trouble with the blight in his trees.

AN enthusiastic meeting was held Tuesday afternoon in Christ M. P. Church under the auspices of the Lord's Day Alliance, Dr. W. W. Davis presiding. Representatives were present from Millington M. E. Church, Galena and Locust Grove M. E. Churches, Wesley Chapel Church, Kennedyville M. P. Church and Christ Church. Committees were appointed looking to the better observance of the Sabbath, especially at the resorts and towns and good results are expected from the meeting.

THE rise in the wheat market has delighted the farmer, especially those who have not sold. Several sold this week for $1.42 in the car.

AN opportunity to buy a nice country home is offered in the NEWS by Mr. C. Walter Fletcher and wife. This up-to-date place will be sold next Tuesday at public sale. Kent is to lose two useful and popular citizens and their many friends regret their departure. See adv. for full particulars.

THE State Roads Commission in this issue asks for bids on a road from Chestertown to Fairlee (Aldridge's gate) about 2.13 miles. Contract to be let September 5th.

A TOURNAMENT on September 12th, to be held at Chestertown, is being arrangod for by the management of the Kent and Queen Anne's Fair Association. Particulars later.

J. H. GROVES on the Wilmer farm has a fine lot of Elberta peaches which will be ripe next week.

THE Wilmington Motor Cycle Club, of Wilmington, Del., will hold motorcycle races at Radcliffe Park on Saturday, September 9. This is the first meet of this kind ever held in Kent and large crowds will no doubt be attracted.

LAST week we published the marriage license of F. A. Mattiace and Marie A. Mangine, of Philanelphia. Concerning them The Evening Bulletin says: "Frank A. Mattiace and Marie A. Mangine, Philadelphia, were refused a marriage license because Mattiace was under age. They hailed a jitney and started for other parts in the hope of better success. They found it in Chestertown." He swore that he was 21, otherwise he would not have gotten a license here.

P. M. BROOKS, of Radcliff Mill, has purchased a 20-passenger bus, Menominee, and says he will establish a route between Tolchester and Chestertown, or Chestertown and Elkton or between this town and some other well-known place. Further particulars later.

Mr. B. C. SMITH, Supt. of J. H. Johnson Harewood farm, Baltimore Co., lost a very fine stallion this week with lockjaw that he had just refused $400 for. The animal was purchased of Mr. Frank Baxter only a few months ago.

THE Centreville Record says, "Mr. Charles J. Todd and wife, of Chestertown, were arrested last Saturday night by Constable Williamson, charged with violating a town ordinance, which is intended to prevent sales peoples from obstructing a thoroughfare. When arraigned for trial Monday, before Justice Coursey, they waived a hearing and filed bond for their appearance at the November Court. Attorney John D. Urie, of Chestertown, appeared for the accused, Thomas J. Keating for the Town Commissioners."

RABBI WISE TO LECTURE

Influential Hebrew To Come In Place Of Dr. Cadman.

One of the most interesting, picturesque and influential persons in New York city is Rabbi Stephen S. Wise, who will deliver a lecture at the Chestertown Chautauqua in the place of Dr. S. Parkes Cadman. Born in Hungary, graduated at the College of the City of New York, and receiving a doctor's degree at Columbia, he went to the Pacific coast, and after making a record there he went to New York in 1907. As the founder and leader of the Free Synagogue in that city, he has ever since been exercising a strong influence in the religious, civic and industrial life of the city and nation.

Dr. Wise was once introdnced to a Boston audience as the "Henry Ward Beecher of the Open Forum Movement"—a happy introduction, for Dr. Wise has that extraordinary eloquence and that same gift of personal magnetism which Beecher had; and, like Beecher, immense moral earnestness.

Woman's City Club Bulletin, Boston: "He is a man with a passion, as well as a vision of a better social order. Endowed with a magnetic personalty and rare oratorical gifts, he has the power to kindle in his hearer his own burning zeal for nobler living and for a finer humanity."

FACTORY ASSURED

Property on Water Front Bought By Mrs. Wickes—Sixty Girls Are Wanted.

Chestertown will have the pants factory mentioned last week in the NEWS After coming here on Saturday and looking the field over more thoroughly, the firm decided to locate here.

Mrs. Joseph A. Wickes last week purchased the Burchinal property, on the corner of Cannon and West Front streets, and it is in the rear of this building, facing Cannon street, that Contractor C. W. Price, who has made several decided improvements in different sections of the town, has begun the erection of a commodious building to be used by the Goldiner Brothers as their pants factory. The building will be 50x65 feet in size and will be completed in four weeks. The firm expects to start work in about six weeks time.

Sizty or more girls and women will be wanted to operate the machines, and we are assured by the above firm that they can earn good salaries and the work will be very simple. Those wishing employment should address L. Bates Russell at once, for the factory is now a certainty.

Every industry that we can bring into the town helps the town that much and every business man about town should help push the affair along.

UNDER the command of Capt. L. Wethered Barroll, the First Company Coast Artillery Maryland National Guard is holding its first encampment at Fort Howard and continuing two weeks. 65 men make up the command. Robert Gill, son of Dr. J. M. Gill, is also a member. The leading events will be instruction in handling the big guns given by the regulars stationed at the fort. The men will encamp in tents, instead of regular barracks. While there will be plenty of hard drilling for the men, provision has been made to allow plenty of time for bathing and for athletics to take away the monotony and grind. The men will be more or less free, though they will not be allowed to return to Baltimore until the end of the encampment.

KENNEDYVILLE

The Ladies Aid Society of the M. P. Church met Friday evening at the home of Mrs. Rachel Redmile. A very good program was rendered. The society was pleased to have with them again Rev. F. S. Cain and wife.

Miss Mary Othoson, of Sassafras, who has been visiting Mrs. W. S. Hurlock is visiting Mrs. N. K. Othoson.

Mr. Harry Miller, of Balto., is visiting Mr. Urie Jones.

Mr. Harry Redmile and family spent Tuesday with Mr. and Mrs. Lin Redmile.

Mr. Dudley Sparks, of Queen Annes, is visiting his aunt, Mrs. J. W. Urie.

Rev. and Mrs. F. S. Cain, Mr. and Mrs. E T. Othoson and daughter motored to Middletown to see the latter's brother, Mr. S. T. Othoson.

The mite Society met at the home of Mr. and Mrs. W. W. Webb. A very pleasant evening was spent by all.

Dr. and Mrs. J. W. Urie entertained Misses Lucile Parr, Jennie and Annie Bowers, Messrs. Dudley Sparks and Prof. Holton Parr last Monday.

The W.C.T. U. met last Friday evening in the M. P. Church. The program was very good consisting of music and recitations A recitation by Miss Mabel Norris was enjoyed by all. Miss Mildred Hurlock, daughter of Mr. and Mrs Jno. S. Hurlock, of Bridgevill, recited "Down with Saloon and Alcohol." This essay was prepared by Miss Hurlock for which she won a prize from the Bridgeville High School last spring.

Church Services: Sunday School 9 30 a. m.; preaching 10.30 a. m., subject. God is Love; 8 p. m. subject, What it costs not to be a Christian.

Children Cry
FOR FLETCHER'S
CASTORIA

W. W. BECK, Attorney.

Order Nisi

William W. Beck, Attorney,
versus
Thomas Dawson et. al.

In the Circuit Court for Kent County, in Equity. No. 1963.

ORDERED, this 12th day of August, 1916, by the Circuit Court for Kent county in equity, that the sale of the mortgaged real estate mentioned in these proceedings, made and reported by William W. Beck, Attorney, under and by virtue of power of sale contained in a mortgage from Thomas Dawson and Sarah E. Dawson to Rosa Lee Fisher, dated October 6th, 1909, be ratified and confirmed, unless cause to the contrary thereof be shown on or before the 21st day of October next; provided, a copy of this order be inserted in some newspaper printed and published in Kent county once in each of four successive weeks before the 18th day of September next.

The Report states the amount of sales to be $800.00.

A. PARKS RASIN, Clerk.
True Copy—Test:
A. PARKS RASIN, Clerk.
Aug. 19, 1916—4t.

Back of every 5¢ bottle of CARBONATED GRAPE SMASH

is our name—our reputation—and our GUARANTEE.

Grape Smash is delicious. But it is MORE. It is WHOLESOME, HEALTHFUL and PURE. It is made CLEAN.

Drink carbonated Grape Smash because it is bottled right here by us. Drink it also because it is Nature's most delightful beverage.

ONE bottle, at any store for 5 cents, and YOU'LL be enthusiastic, TOO.

20

BLACKWAY BROS.
CHESTERTOWN, - - - MARYLAND

BORDLEY & SONS
ADLER-ROCHESTER CLOTHES — CHESTERTOWN, MD. — THE MEN'S STORE

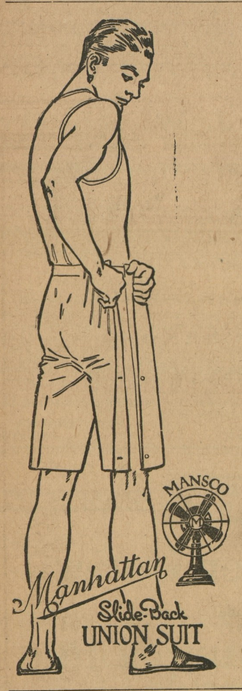

KEEP KOOL
Cool Cloth Suits, $5.00 up
Palm Beach Suits, $4.50 up
Mohair Suits, $6.50 up

KEEP KOOL
B. V. D. Underwear
Rockingchair Underwear
Balbriggan Underwear

KEEP KOOL
White Duck Trousers
White Flannel Trousers
White Serge Trousers
Palm Beach Trousers

KEEP KOOL
Panama Hats
Leghorn Hats
White Duck Hats
White Felt Hats
Silk Hats, Khaki Hats

KEEP KOOL
Silk Shirts
Madras Shirts
Percale Shirts
Sport Shirts a plenty

KEEP KOOL--Why Not?

Silk Hosiery
with good dyes

Yours for comfort,
BORDLEY & SONS
"THE MEN'S STORE"
Chestertown, - - Maryland

Let the Kodak Tell Your Vacation Story : : :

The soldier boys at the front would like Kodak Pictures of home and vacation surroundings.

Your friend will enjoy the story told by the Kodak.

Get your Kodak and Films here and then have us finish them. You will be pleased with the result.

J S. KREEGER
Jeweler and Optometrist
PHONE 53-J — Chestertown, Md.

Choose Your Gift With Care

THE gift is ever a constant reminder of the giver. How important it is then that your remembrance to the graduate or bride be a suitable selection. Here you may find dainty pieces for personal adornment—bracelets; la vallieres; rings; cuff-buttons. Or, there are articles for home use—silver; toilet sets, vases. We also have a splendid lot of those timepieces of merit—ELGIN WATCHES.
Take time to stop in.

Rote's Jewelry Store
Phone 98J
Chestertown, Md.

WM. MEDDERS & CO. — SPECIAL ATTENTION TO TELEPHONE ORDERS — WM. MEDDERS & CO.

Only 10 Days Before September!

Summer Goods are all on the close-out, and new FALL GOODS have begun to arrive.

$1.25 Large Gray Summer Blankets, all cotton, heavy nap blankets . . . 90c

$5 00 Wool Bed Blankets, fancy plaids, extra quality $3.90

10c Fly Swatters, 5c
Bound with felt—best 10c Swatters, only 5c.

Colgate's Talcum Powder. 10c
Best 15c Can Colgates Talcum Powder only 10c.

You will find
Our August Bargains well worth a visit—Come and see.

$1 White Enamel Dish Pans 50c
17-Quart All White Enamel—best $1.00 Dish Pans, only 50c.

10c Shoe Polish, 5c
Baby Elite—2 in 1—Black, Tan and White, all 5c.

5c Toilet Soap, 3c
Colgate's Palm and Assorted 5c Soaps, only 3c.

Some of the Good Things at Only 5 and 10 Cents

HENIS FRUIT PRESS, 10c.
The 20c Henis Potato Press on sale here at 10c.

Preserve Kettles, 10c

Good 20c Agate Preserve Kettles for only 10c.

Drip Pans, 10c
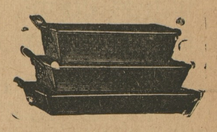
Good 20c Iron Drip Pans, assorted sizes, made strong and heavy, sale 10c.

Tin Dish Pans, 10c
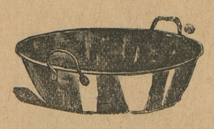
14Quart Seamless Tin Dish Pans, are on sale at 10 cents.

Berry Bowls, 10c

Large 20c Glass Bowls, now 10c.

Water Pails, 10c

14 quart Tin Water Pails 10c.

2-Quart Buckets, 5c
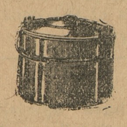
10c Tin Buckets for 5c.

6-Quart Dairy Pans, 5c

Ten-Cent Deep Pudding Pans, 5c.

Good Hammers

Twenty-Cent Claw Hammers. 10c.

You Can't Afford to Pass These "August Bargains"

10c Large Agate Spoons 5c
10c Drip Pans, size 8x10 ..... 5c
10c Agate Pie Pans 5c
10c Large Scrub Brushes 5c
10c Agate Pans 5c
20c White Enamel Pudding Pans 10c
20c Agate Dish Pans 10c
20c Seamless Sauce Pans, with cover 10c
20c Brass Curtain Rods 10c
20c Steel Fry Pans 10c

Shoes Reduced

Ladies' Dolly Madison $3.50 Oxfords, now $2.50
Large line of the Fine $3 50 Oxfords and Pumps, now on sale at $2.50.

Ladies' Oxfords and Pumps, now $1.98
Ladies' $2,50, $2 75 Fine Oxfords and Pumps, in White, Tan, Gun Metal and Pat. Leather. Choice $1.98.

Children's $1.25 and $1.50 Oxfords 98c
Children's Oxfords, in White, Tan, Patent and Gun Metal, all sizes, best $1 25, $1.50 and more. Take your pick for only 98c.

Men's $3.50 Oxfords, now $2.50
Black, Tan and Patent, all select new stock Oxfords at close-out price.

Next Wednesday
SALE ON
Galvanized Buckets

For 9 Cents

We will have on sale next Wednesday a lot of 10 quart and 12 quart heavy Galvanized Buckets, very best make, and you take your pick for only 9c.

One to go to a customer and no more and price 9c.

Come and get some of these big August Bargains now on sale for next week.

CRIMSON CLOVER SEED!
The kind that come up.
TESTED SEED. We have the stock and can fill your rush orders and at special low price.

Fancy Alfalfa
If you want real Fancy Alfalfa Seed we can supply you,
We have the finest lot American Alfalfa Seed we ever offered. Write for sample.

Fancy Red Clover
Fancy Timothy
Our stock on seed is complete and we can quote you at a special low price.

Some of the Bargains in Dry Goods!

15c Fancy Lawns ..... 10c | Hemmed Bed Sheets 59

18c Huck Towels, 10c
Large 18c Huck Towels, extra large and extra heavy, to go on sale at 10c.

8c Cotton Crash, 5c
8c Cotton Crash, heavy twill, on sale for only 5c.

Ladies, Gauze Vests
Ladies' Special Gauze Vests on sale at 10c, 12½c to 25c.

15c Nainsook, 10c
36-inch, fine quality, only 10c yd.

Heavy Unbleached Muslin, 5c
Worth 7½c, extra value, only 5c yd.

10c Miller Muslin at 7½c
Yard-wide, a bleached cotton, 7½c yd.

Long Cloth Finish Muslin, 9c
Extra fine and soft finish muslin, 9c yd.

8c Heavy Unbleached Muslin, 6c
Good quality muslin, only 6c yd

$1 Cotton Birds Eye, 69c
Soft finish, 10 yards to piece, 69c.

Hemmed Pillow Cases, 12½c
Full size, special sale, 12½c.

$1.75 Bed Spreads, $1.25
Full Size White Marselles Quilts, $1 25.

25c White Goods, 15c
25c Voile Flaxon Rice Cloth and other White Goods, and on sale, 15c.

15c Union Linen Crash, 10c
Heavy Crash with Border, on sale 10c.

65c Table Damask, 45c
65c Table Damask, extra wide, beautiful patterns, on sale at 45c yard

50c Table Damask, 35c Yd
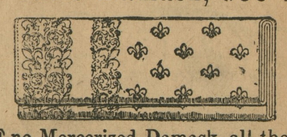
50c Fine Mercerized Damask, all the pretty patterns, good width, 35c yd.

MEN'S SHIRTS

...cale and Madras Shirts, all si... best we ever offered s...

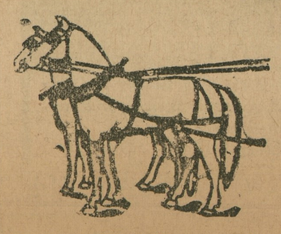
Our Special Wagon Harness, made ... above, 1¼-inch heavy traces, but without breechings, only $12 50 set.

BABY CRIBS
WHITE ENAMEL
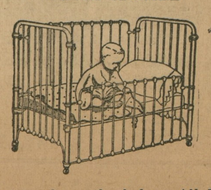
Just to please the baby. All White Enamel Strong Made Cribs. Prices $5, ...50 and up.

©Maryland State Archives, msa_sc6000_16_1-0290.jpg