1916 1916

R. F. Parks & Son

CHESTERTOWN, MARYLAND

Summer Time Is Here

The Season Is Coming

We have prepared in advance for our business wants with new goods at old prices. New Wash Goods with German Dyes, and new goods with fast standard colors, operating on a profit-sharing basis.

Commence with Percales, Ginghams, Kindergarten Cloths and other wash fabrics; Bates and Toil de Noide Ginghams, the cream of patterns from the manufacturers; same old dyes, every yard fast colors, and same old price, 12½c.

Remnants of the above go at 10c per yard.

Muslins at less than market price, too, next week.

We have 4-4 Muslins, good value, 8c.

We have 4-4 Muslin, extra value, 9c.

We have 6-4, 7-4, 8-4, 9-4, 10-4; start 10-4 Sheeting at 23½c.

We have Pillow Cases, Bolster Cases, Sheets; Pillow Cases, 12½c each; Bolster Cases, 25c 35c, 40c; Sheets, 80x90, at 65c, 75c, 98c, old prices.

We have a nice line Curtain Scrim at old prices, from 10c up to 35c yard.

Lace Curtains, Portieres and Lounge Covers for the summer.

To Arrive

Dress Goods, in Worsteds
Dress Goods, in Silk Taffetas
Dress Goods, Silk Poplins
Dress Goods, Silk Messalines
Dress Goods, Wool Serges
Blacks, Blues, Greens, Browns

We can and will offer at a saving of 25 and 30 per cent. less than market price to day.

We have a pretty line of Table Linens, ranging in price from 75c to $1 25 per yard.

Also Table Napkins, from 75c to $5 00 dozen.

A pretty line of Towels in Linen, Striped Turkish and Huck, ranging in price from 25c to $1 50 pair.

See our line of Fancy Shirtwaists and Muslin Underskirts, Night Wrappers and Corset Covers, at a very low price.

We have beautiful Waisting Materials in White Voiles, plain and figured; also have Colored Voiles, in Pink, Blue, Green, Lavender and Tan, 40 inch. wide; price 25c per yard.

A new line of SHOES just arrived. Dress and Work Shoes for Men, Women and Children, at a reasonable price.

Trunks, Suit Cases, Hand Satchels and Pocketbooks to suit everyone's purse.

Mattings, Rugs, Etc

CHINA, JAP, CREX

10,000 Yards Matting at old prices, from 12½c to 40c yard. (Have an offer for every roll we have from an importer at an advance, yet we have saved them for our patrons.

LINOLEUMS, American and English, from 50c to 65c square yard.

China, Glassware and Queensware

Special Bargain in 100-piece Dinner and Tea Sets. Prices $10.50, $11.00, $12.50, up to $25.00.

Chamber Sets, from $3.00 to $10.00, in pretty new designs, in 9, 10 and 12-piece sets.

R. F. PARKS & SON

Leader in General Merchandise, Fertilizers, Grass Seed, Etc.

Chestertown, - - - Maryland

PERSONAL AND SOCIETY EVENTS IN KENT COUNTY

Mr. and Mrs. Everhart and little son, of Balto., are the guests of Mr. and Mrs. Samuel E Cooper.

Miss Margaret Rambo, of Wilmington spent last week the guest of Mr. and Mrs. Earle A. Barnes.

Miss Laura Lambert, of Media Pa., is visiting her parents, Mr. and Mrs. Harry Lambert.

Miss Olive Kent has returned home after spending a month in Phila.

Miss Olive Pennell is the guest of her father and sister.

Mr. and Mrs. George Chaires and son, Garrett, spent part of last week in Wilmington.

Mr. and Mrs. Herbert Brady and daughter, Katherine, of Bultimore, and Mrs. Frank H. Moore and daughter and son, Miss Aline and Master Gilbert, of Wilmington, are visiting Mrs. Frank H. Greenwood.

Mr. and Mrs. Walter B. Strong and son, Mr. Ringgold Strong, and Mr. Charles Jessup are enjoying an automobile trip to West Virginia and other interesting points.

Miss Sallie Sheridan, of Baltimore, is visiting her sister, Mrs. Walter T. Morris.

Mrs. Springer, of Baltimore, has been visiting Mr. and Mrs. George Beck.

Mr. and Mrs. Stickle, of Baltimore, have been guests of Mr. and Mrs. Wm. B. Willis, in Worton.

Mrs. Charles H. Jefferson met with a painful accident recently. She was opening a glass of jelly when the knife slip and cut her hand so severely that an artery was severed.

Miss Anna Harris is visiting Mr. and Mrs. Charles D McCleary.

Messrs. Charles F. Smith and Herbert and Clarence Usilton, accompanied by two friends, are camping at Northwest Point.

Tuesday, July 4, a son was born to Mr. and Mrs. John A Bibb at Harrisburg, Pa. Mr. Bibb is superintendent of the quarry of Bets & Boice, contractors and road builders. Mrs. Bibb was formerly Mrs. John F. Howard, of Chestertown.

Mr. and Mrs. Chas. H Kline, Jr., and Miss Hazel Marriner and Mr. H. Cooper of Philadelphia, are registered guests for the week at Betterton Hotel.

A delightful reunion was held at the home of Mr. and Mrs. J. A. Bigelow, near Swan Creek, on August 20. Among those present were Mrs. Hannah A Bigelow, Mr. Chas. W. Bigelow, Misses Sarah Bigelow, Mary Younger, Mr. and Mrs Wm. Wheat, James A. Bigelow, Pierson W. Bigelow, Clifton Downey, J. Burton Atkinson, Bertie Coleman and Frank Mason.

Misses. Mildred Wheat, Katharine Bigelow, Irene Gage Bigelow, Hannah Elizabeth Bigelow, Melville A. Wilkens.

Masters Elwood Wheat, Roby Wheat, John and Franklin Bigelow and Wilmer Atkinson.

Mrs. William H. Lambert who has been housed for several months, we are glad to see about town again.

Mr. Harry Derringer, after having been successful in his examinations for the Naval Academy, left Monday to assume his duties there.

Mr. and Mrs. George Bacon and daughter are spending the week with their daughter in Media, Pa.

Prof. Gabriel Hines spent Sunday with his wife at the home of her parents, Mr. and Mrs A. Sachs.

IN MEMORIAM

In sad but loving remembrance of my dear niece Mrs. Jennie Crossley Hudson, beloved wife of Clifford Hudson, a young farmer residing near Smyrna, who departed this life, Sunday, July 30, 1916 at the residence of her father Jacob Crossley, near Blackiston, aged 36 years. She had a loving and genial disposition and leaves a host of friends who knew her only to love her. She was a member of Kenton M. E. Church. Besides her husband and little daughter, Helen, aged 4 years, she leaves a father, mother, four sisters and five sisters to mourn her loss. The funeral took place from the residence of her father, on August 2 at 1 p. m. Her five brothers, Dudley, Jacob, Harmon, Bryan and Dewey Crossley and one brother-in law Clyde Reed, acted as pall-bearers.

The floral offerings were beautiful and numerous. Rev. Mr. Jones of Clayton, Del., officiating, assisted by Rev. Mr. Prettyman, of Kenton. Mr. Faries had charge of funeral arrangements and interment in Odd Fellows Cemetery, Smyrna, Del.

Aunt Jennie

Typhoid Fever

How To Prevent Its Spread

ISSUED BY THE

State Board of Health

OF MARYLAND.

When TYPHOID FEVER appears in a family the source of the infection must be looked for in drinking water or food taken within the preceding twenty days The patient may not have been infected at home, but if a second case occurs this second infection will in all probability be traceable to the first patient. In a majority of instances the drinking water has become infected Your first business, therefore, is to find out the quality of your drinking water.

You can do this by asking your local health officer for instructions about shipping us samples of your drinking water *The daily supply of drinking water should be boiled.*

The infectious material of typhoid fever is produced in but one way. It grows always in the bowels and sometimes in the bladder. It, therefore, escapes from the sick person in the stools and urine. If we kill the germs in the stools and urine as soon as they are passed, there can be no spread of typhoid fever. These discharges should, therefore, be disinfected as soon as possible. You will need a large quantity of a good disinfecting solution.

RECEIPT FOR A GOOD DISINFECTANT.

To four gallons of water add enough salt to make a strong brine. Put this in a five gallon demijohn or jug and add a quart of crude carbolic acid. Shake it up well and you will have a good disinfectant for stools and urine

The crude carbolic acid, known as U. S. P. 90 per cent., is very good, and a quart will cost about 50 cents. There is a cheaper grade, known as a 36 per cent. acid which is nearly as effective.

About a pint of this solution should be put in the champer or bed pan before it is used, so that the discharges will begin to be disinfected as soon as they leave the body. There must always be at least as much of the disinfecting solution as there is of the discharges, so that more of the disinfecting solution may need to be added after the discharges are passed If the stools are thin and watery, their disinfection will be accomplished in half an hour or so; but if the stools are thick or formed very much more time will be required. On that account it is best to have a covered jar or bucket into which the bed pan can be emptied, and to empty this jar only once in 24 hours. If the discharges cannot finally be thrown into a sewer, they should be buried in the soil at a convenient spot where there is no chance of their fouling a water supply. The discharges should never be thrown upon the surface of the ground, for you will hardly be successful in killing all the typhoid bacilli, and you must not place them where those not killed by the acid may be blown about in the dust or carried away by flies to infect other people.

In spite of every precaution those who wait on the sick person will get their hands infected, and it is therefore necessary to wash the hands every time one does any service about the patient's bed or body. Whoever waits on the patient must not prepare food or drink for other persons in the house, or if it is impossible to mind this rule, one must most carefully and thoroughly cleanse the hands before performing any household duty outside the sick room Good scrubbing with soap, water and a brush, and then rinsing well in fresh water, will suffice for cleansing the hands.

If anyone else in the house falls sick within two weeks after the first patient, the probability is that the infection was lodged before the precautions were taken in regard to drinking water and the disposal of discharges. But if the second case occurs more than 20 days after the first case, that will signify that we have made a mistake somewhere in our precautions.

DR. GEORGE H. JONES,
Secretary Local Board of Health of Kent County, Galena Md. a12-tf

FOR RENT.

The STORE-ROOM formerly occupied by Mr. Harry Hodgkin in the Toulson Building on High street, Chestertown. Possession at once. Apply to
a15 tf M. A. TOULSON

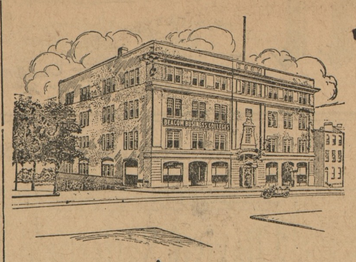

This is the kind you'll be writing later on.

Being a native of Kent county, Maryland, I naturally feel an interest in the Kent county boys and girls. It affords me pleasure to recommend to these boys and girls the Beacom Business Colleges of Wilmington. This school does more for its students and graduates than any other school that I know of. Its courses are thorough, practical and conducted by men who appreciate the high responsibilities resting with such schools. I attribute my success in a large degree to the opportunities the training received at the B. B. C. afforded me.

WILLIAM H. BRAMBLE.
William H. Bramble Real Estate Co.,
Wilmington, Del.

Graduates assisted to employment. Write for catalog.

BEACOM BUSINESS COLLEGES

COURT HOUSE SQUARE, WILMINGTON, DEL.

H. Sachs & Son

The Second Week of Our Clean Sweep Sale

THE CROWDS of people who have attended our Annual Clean Sweep Sale are more than pleased with the stupendous values and bargains which our tables and counters extend to them. So we advise all who have not been able to be present not to delay any longer, but come and share in this season's Greatest Harvest of Seasonable Merchandise. Plenty of Nobby Dresses, Silk Waists, Skirts in abundance. Plenty of Men's and Ladies' Furnishings. Men's and Boys' Clothing at a big saving. We also call your attention to our advance sale of Blankets and Comforts. Thanking you in advance for your kind patronage.

Next to Toulson's Drug Store { H. Sachs & Son Main Street, - Chestertown, Md } Look for Red Sign in front of store

BOYS!

Come To The City

LEARN A TRADE

Learn to make the boxes your daddy gets his tobaccoin, and your mother gets her talcum powder in!

INDURSTRIOUS BOYS CAN MAKE BIG MONEY
SPLENDID DAYLIGHT FACTORY
AND IDEAL WORKING CONDITIONS
NORMAL WORKING HOURS—
7.30 A. M. TO 12 M.
AND
12.30 P. M. TO 5 P. M. DAILY
SATURDAYS—7.30 A. M. TO 1 P. M.
AND
EVERY SATURDAY BRINGS YOU A BIG FAT PAY ENVELOPE.
GET OUT OF THE RUT AND COME TO THE BIG TOWN.

If after coming to the city, you still pine for the green grass, we have plenty growing right around our building.

WRITE US OR CALL ON US. THERE'S ROOM FOR ALL WHO WANT TO WORK.
APPLY

The Tin Decorating Company of Baltimore
Boston St. and Linwood Ave., Baltimore, Md.

1853—Maryland College—1916

For Women

MUSIC HALL GORDON HALL CENTRE HALL GRACE HALL

The most ideal College in the country (62 successful years); Location, suburbs of Baltimore. Courses, Preparatory, College (A.B. and B.L.); Domestic Science and Arts (B.S.); Expression; Conservatory of Music; Special 2-year course in Household Economics and Literary subjects for High School graduates. Fireproof buildings; private baths and set bowls; swimming pool, Gymnasium, Field Sports. Non-sectarian; elevating home and social life. Degrees conferred. For Catalog and View Book address
Charles Wesley Gallagher, D.D.,
Box , Lutherville, Md.

EYE STRAIN

Quickly Releived by

Powers' Glasses

JULIAN T. POWER
OPTOMETRIST
Chestertown, Maryland

At Millington every Monday, if not stormy.

"The Treatment You Finally Take!"

OLD DR. THEEL'S 1719 Spring Garden St. PHIL'A., PA. Only one guarantees you results in a week not secured elsewhere in a year! Specialty: LOST VITALITY, IMPOTENCY, YOUTHFUL ERRORS, VARICOCELE (no cutting), Epilepsy (Fits), Infections over life in 10 days! Skin, Bladder & Kidney Diseases. Most remarkable results in "BLOOD POISON" for over 40 years (no deadly after-effects from Mercury or Arsenic). Worst cases solicited. After all new and old methods fail, my own original method, after 50 years study & experience remains the "last hope!" A Man Making, Home-Making Treatment! The Quickest, Safest & Cheapest for Results. DON'T SPECULATE WITH HEALTH!—Take a "treatment" you have heard of all your life. Get Book "Truth." It's the only dependable guide for Ailing Men. Testimonials & advice, all free. Avoid cheap treatment, it's worthless. Hours: 9-4, 6-9, Sun. 9-2. Success by Mail. Nearly 200,000 restored in 50 years practice

1865 50yrs 1915

I GOT CURED! At Sponger says under oath: "OLD DR. THEEL'S German Treatment cured me after I used mercurial & other drugs, also latest 606 injection treatment that nearly killed me. A total wreck uncle Fred took me to Dr. Theel who cured him from the worst kind of Specific Blood Poison, General Weakness & Losses 32 years ago. Sufferers from Special & Chronic ailments, Drains, Lost Vigor, Broken-down Unhappines, Robbed & Fleeced, like I was, send for Old Dr. Theel's new book. A revelation to suffering Young & Old, Men & Women.

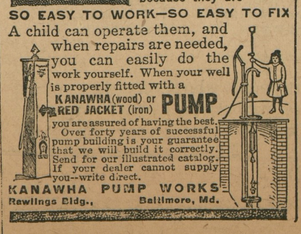

YOU should have a Kanawha or a Red Jacket Pump because they are SO EASY TO WORK—SO EASY TO FIX

A child can operate them, and when repairs are needed, you can easily do the work yourself. When your well is properly fitted with a KANAWHA (wood) or RED JACKET (iron) PUMP you are assured of having the best. Over forty years of successful pump building is your guarantee that we will build it correctly. Send for our illustrated catalog. If your dealer cannot supply you—write direct.

KANAWHA PUMP WORKS
Rawlings Bldg., Baltimore, Md.

DR. CHAS RICHARD TWILLEY,

A Graduate of the Baltimore (Md.) College of Dental Surgery.

Having enlarged and otherwise added to the convenience of my office on Main street, I am prepared to perform operations in advanced Dentistry in the most approved style.

Teeth Extracted Without Pain

"KENT NEWS" $1.00 per

©Maryland State Archives, msa_sc6000_16_1-0295.jpg