PERSONAL AND SOCIETY EVENTS IN KENT COUNTY

Mr. Leon Hicks, of Baltimore, is a guest of his parents, Mr. and Mrs. Samuel Hicks.

Mr. William Blyman, who has been employed at the Transcript for many years, has secured a good position with the "Index" at Dover, Del.

Mr. and Mrs. Lee Price, of Wilmington, Del., have been guests of her parents, Mr. and Mrs. Charles S. Smith.

Mr. Harry Barnett, salesman for a large scales concern, was in Chestertown last week for a couple of days.

Mr. and Mrs. John C Davis are entertaining Dr. and Mrs. L. E. Barrett, of Harrington, Del.

Miss Mary V. Crew, who has been ill with typhoid fever at the home of her parents, Mr. and Mrs. Milton P. Crew, at Lankford, is improved.

Mr. and Mrs. Allie Robinson, of Wilmington, Del., were guests at the home of Mr. and Mrs. S. F. Robinson last week.

Mr. and Mrs. Earle Thomas, of Baltimore, spent the week-end guests of the former's grandparents, Mr. and Mrs. James Brice.

Mr. Chas. W. Knight, of New Jersey, was a guest last week of Mr. and Mrs. J. W. Kirby.

Mr. Charles Perry and family have left Chestertown, having moved to Baltimore recently.

Mr. Robert Wilson, who was confined to his room at the Voshell House by sickness last week, is convalescent.

Mrs. Thomas S. Bordley and son, T. Kemp Bordley, are spending the week at Buena Vista Springs, in the Blue Ridge Mountains.

Mrs. Coro E. Broening, of Baltimore, spent the past week at the home of Capt. and Mrs. H. W. Fletcher, in Broad Neck.

Mrs. Edna Schaefer and children, of Baltimore, are visiting her brother and wife, Mr. and Mrs. W. E. Davis, in Broad Neck.

Dr. G. Allan Jarman left on Saturday for a week's visit to Detroit, Mich. While there he will attend the annual meeting of the American Veterinary Medical Association.

Miss Ethel Price, accompanied by Miss Stevens, left on Monday for a sea trip to Boston and other northern points of interest.

Mrs. Stella Vickers, of Baltimore, is a guest of her mother and brothers at the Voshell House.

Hon. W. T. Hepbron is visiting his daughter, Mrs. L. J. Usilton, near Still Pond.

Mrs. Annie Strong has returned home after spending sometime with her daughter, Mrs. Goodrich, of New York.

Mr. and Mrs. Frank Longsley, of Baltimore, have been spending sometime in their summer home at Piney Neck.

Mr. Merritt Colison, of Balto., is visiting his parents, Mr. and Mrs. Frank Colison.

Misses Elizabeth Elliott and Dorothy Milby are visiting friends at Church Hill.

Mrs. A. E. Coleman has been confined to her room with rheumatism for several days.

Mr. Raymond Noland, of New York, is a guest of friends in town.

J. Guion Roberts, Esq., of New York, is the guest of relatives in town.

Mr. and Mrs. John C. Davis, motored to Wilmington on Sunday and spent the day with their son.

Miss Katherine Gilpin is a guest of Miss Marcella Thomas, in Centreville.

Miss Susie Vansant, secretary for Mr. E. P. Beck, has been in Baltimore for her vacation.

Miss Mary Trippe, of Royal Oak, Talbot county, is the guest of Miss Bessie Perry, in Chestertown.

Mrs. Frank Pogue, nee Miss Mary Wheatley, of Baltimore, is visiting friends and relatives in Chestertown.

Mr. R. C. Harris, the efficient manager of the C. & P. Telephone Co., in this district, with his wife, are enjoying a vacation.

We are very sorry to announce that Mrs. Walter S. Trew, of near Chestertown, is extremely ill in a Baltimore hospital.

Miss Blanche Power has returned home after a most pleasant visit at the beautiful home of Dr. and Mrs. W. O. Selby.

Mr. Albert Usilton, of Plano, Ill., was compelled to have his leg amputated last week. He suffered a stroke of paralysis some months ago. Though 76 years of age he stood the operation very well.

Misses Margaret and Minnie Brinsfield are visiting their aunt, Mrs. John Medders.

Mrs. Fleishmann and children, of Baltimore, are visiting friends in Kent.

Mr. and Mrs. M. Crowley, of Phila., are visiting the latter's sister, Mrs. Annie Ashley.

Mrs. George B. Westcott is quite sick at her home on Water street.

Miss Lois Ashley is visiting friends and relatives in Baltimore.

Rev. J. L. Ward and family are off on a vacation spending it in Cambridge and Western Maryland. He may be reached at any time he is needed.

Mr. Wm. R. Maul's guests on last Sunday received the sad intelligence of the death of his sister who was visiting at Ocean Grove.

Miss May Duyer returned this week from an extended visit to Costa Rica and is now at the home of her parents for a few weeks.

Mr. Jesse Rolph, of Golt's, is substituting very acceptably as R. P. O. Clerk on the Massey and Chestertown road until the arrival of Mr. Pillsbury, the new clerk, which will be August 31.

Mr. James Bolton has been made chief clerk at the Eastern Shore Inn, Chestertown. Mr. Bolton is a first-class man for the place and we welcome him back to Chestertown.

Mr. and Mrs. Spencer Comegys have given up the Pearce house and contemplate removing to Wilmington next year.

Mr. Carle Roland, of New York, son of Mr. and Mrs Chas E. Roland, visited Chestertown this week.

Mrs Dumont Lambert has been the guest for several days, of Miss Sallie Tucker at Rolph wharf.

Mr Gilbert Jarman, of Baltimore, was a guest of his parents, Dr. and Mrs. G. Allan Jarman, for the week-end.

Dr. James W. Cain is making his annual tour of the peninsula in the interest of the college.

Mrs Frank M. Miller received a letter last week announcing that her daughter, Mrs Frances Long, is quite ill at her home in Akron, Ohio, with pleurisy.

Mr. M. Elwood Baker while at work on the Price house on Cannon street was rendered almost unconscious by a piece of timber striking him on the head. He has not lost any time, however.

Mr. Lewis H. Wood and son and Mr. Walter Bennett made the round trip to Winchester, Va., in a Ford runabout between Saturday afternoon and Monday at 8 A. M. They spent Saturday night in Baltimore. The distance is 179 miles. They spent several hours in Winchester.

Misses Florence Milhench, Anna Logue and Marie Netsch, of Philadelphia, are registered guests at the Belmont House, Betterton, this week.

Dr. and Mrs. L. E. Barrett, of Harrington, are guests of Mr. and Mrs. Wm. T. Brown, in Quaker Neck.

Coach Tom Kibler is playing third base with the Newark, N. J., Internationals. Enright has been recalled to the New Yorks.

Mr. Miller, of New Haven, Conn., is visiting his grandparents, Mr. and Mrs. Gunning on College Hill.

Miss Ida Smith has been quite sick this week at her home on the avenue.

Miss Adele Brice gave an enjoyable party to a number of her friends Monday evening.

Dr. L. E. Barrett will preach in the Chestertown M. E. Church Sunday morning in the absence of the pastor who is enjoying a vacation.

Mr. Harry Collins and family are enjoying a holiday at Ocean City, Md.

Mr. G. Ray Sparks and wife, of Jacksonville, Fla., are guests of the former's parents, Mr. and Mrs. Sam'l Sparks in Chestertown Mr. Sparks made a trip to Havana lately and is loud in his praise of the cleanliness and sanitary condition of that city since the United States took charge of it.

Mrs. George Rollison has returned home after spending some time with Mrs. Barrett Smith and other friends in Balto.

Mr. and Mrs. Frank Pogue and Miss Edith Wheatley, of Baltimore were week end guests of Mrs. Rees and daughter, on High street. Mrs. Pogue stayed until Wednesday.

Mrs. Gill, nee Miss Nellie Westcott, was taken to the hospital yesterday morning for an operation for appendicitis.

Local Notes

The Jones farm containing 53 acres at Cecilton was sold at public sale in Elkton Tuesday to John B. Bolton, of Frederick for $5,400.

THE wholesale price of gasoline has dropped two cents a gallon and a further decrease of one cent is promised next week.

THE Tax Commission has informed the County Commissioners that they favor reducing the assessment of the railroad in Kent from $12,000 to $6,800 per mile.

THE School Commissioners have awarded the contract to put in sanitary closets in Kennedyville Public school to McIntyre & Co., of Galena, for $540 15. There were three bids and Mr. McIntyre the lowest.

THE body of Mrs. Louisa Dahl, of Baltimore, was found Monday near Gravelly Point by Captain George Ayres, of the bugeye Dan, Rock Hall, and was towed to annapolis. This lady jumped or fell from the deck of the steamer Emma Giles.

THE Orphans' Court Tuesday awarded the scholarship to Washington College to Mr. Harry Rasin, son of Mr. and Mrs. George R. Rasin, of Kennedyville. There were three other applicants and a difficult competitive examination was held, Mr. Rasin receiving the highest average. The questions were made out and papers examined by Prof. J. L. Smyth.

THE old-fashioned dreamy waltz will supplant the acrobatic tango in the ballrooms of the nation, if the National Association of Dancing Masters has any influence. In convention at Chicago the dancing professors decreed that the tango must go. The waltz and the one-step will be fashionable favorites this seasons.

NEARLY a dozen fishermen, were arrested Monday by Deputy Sheriff White on the Monocacy river, near Buckeystown, charged with fishing on Sunday. As the report of the arrest spread there was a stampede from the river toward Frederick and the various county centers. In the event they are found guilty at the hearing before the justice of the peace they will make a test of the "blue laws" of Maryland.

THE Dawson property at Gratitude has been sold by W. W. Beck, attorney, to the Kent County Land Company.

THE thermometer registered 96° Monday, 98° Tuesday and 94° Wednesday. In the sun the mercury reached 120°.

A RESIDENT of Chestertown says he only burns two tons of coal per year and within ten years has not bought five cents worth of wood! He is a married man and keeps two fires.

CHAUTAUQUA will begin in Chestertown next Monday week. The program is one of the best yet. Get ready to spend 7 joyous days.

THE big water tank at the "Dip," Tolchester, fell one day last week.

THE walls at William Smith Hall were knocked down by dynamite this week and the explosions shook some of the homes in town.

WORK on the branch bank, at Massey, connected with the Peoples Bank Chestertown, has begun.

THE pants factory will be erected on Cannon street, in the rear of Dr. Power's residence, instead of near the wharf, as a right-of-way could not be obtained through that lot. Contractor Price will rush the work. The building will be 33x150.

SUTTON and MALLALIEU are in the front rank at the Fairs down the Shore with Twinkle March, Happy J., Happy Victor and Main Fern.

TWIN babies, a boy and girl, were born to Mr. and Mrs. Charles L. Dickerson, of Coulbourne's District, Worcester County, at 11 o'clock Sunday night. This is the third time that twins have been born to Mr and Mrs. Dickerson within the last seven years. The eldest pair, a boy and girl, will be seven years old in January, and the second pair, both girls, will be three years old in October. Whew!

THE gypsy band in passing thru Chestertown Tuesday night were arrested for picking up soap, &c., in Toulson's. They were allowed to leave the county by paying a fine for disorderly conduct.

ONE of the worst storms of the summer swept Wilmington and vicinity Monday afternoon about 4 o'clock, leaving in its wake a trail of destruction that exceeds anything of the kind recorded in recent years. One death resulted and the damage to property and especially to the crops throughout the county was heavy and the money loss will amount to several thousand dollars. Kent was sweltering in the heat on this day with the mercury around 96°.

EUGENE MANLOVE, a farmer residing near Cecilton, was attacked on the highway outside of Middletown shortly after midnight, Tuesday night, beaten unconscious, robbed and left for dead by unknown highwaymen. He was found unconscious by the roadside at 5 o'clock in the morning and taken to his Maryland home, where he was found to have suffered a fractured skull and severe injuries about the body. He was robbed of $16 in cash and a valuable gold watch. No trace of his assailant has been found.

THE Jas. E. Weer property at Kennedyville, was sold at public sale Tuesday by John D. Urie, Esq., attorney. Capt. Daniel Hill was the purchaser at $1080. S. S. Beck, Esq., attorney sold at public sale Tuesday the Walter Fletcher farm of 98 acres located at Melitota to Mr. William B. Plummer for $4500. W. W. Beck, Esq., attorney, has sole at private sale the "Peacock" farm, near Golts, containing 248 acres, to Mr. Frank Gill for $5,500. Mr. Gove Everett has been tenanting this farm. The Kent County Land Co. has sold to E. D. Lane, Jr., of Baltimore, the Dawson property at Gratitude for $1150.

SEVERAL young men in Chestertown, in trying to master a bicycle with motor attachment met with accidents. Jerry Solomos, of the Candy Kitchen, purchased the wheel and on Sunday undertook his first trial He did not understand the arrangements thoroughly and when desiring to stop, he gave the throttle a push, intending to shut off the gas, but, instead gave it more, the bicycle giving a quick jump forward, throwing him to the hard High street and bruising him considerably. Mr. Olin Stafford was also painfully injured on the same wheel Friday and Mr. Carle Bordley is nursing a bruised elbow from a similar episode.

T. J. KEATING, Trustee, sold at public auction in Centreville last Thursday the "Cloverfields" or "Homestead" Farm, owned by the late James D. Carville, situated on Chester river, in the Fourth District, containing 300 acres of land. The purchaser was Dr. John R. Benton, a prominent physician of Stevensville, for $44 an acre. Mr. John Clendaniel now occupies the farm.

THE farm of Mr. Wm. T. Brown in Quaker Neck has been rented for next year by Mr. George Carroll, of East Neck Island, and not by Mr. Robert Brown. Mr. Brown will tenant the McCollister farm, in Queen Anne's, near South East Creek.

School Notes.--Prof. A. Leonard Leary has been appointed principal of Piney Neck High School, vice Prof. Clark resigned.

Miss Mabel E. Clough has been appointed teacher at Massey, vice Miss Lydia Jones resigned to attend College.

Prof. Julian Numbers has resigned as principal at Betterton to accept a similar position at Belair.

Swimmer Dies of Paralysis.—Joseph Saganik, 23 years old, of Youngstown, Ohio, who was paralyzed Sunday when diving, died Wednesday morning at St. Joseph's Hospital. Saganik was swimming at Tolchester, when he dived into less than five feet of water. He became helpless almost immediately, and several hours later, when he was hurried to the city and to the hospital, his body from the waist down had become paralyzed.

BORDLEY & SONS
ADLER ROCHESTER CLOTHES — CHESTERTOWN, MD. — THE MEN'S STORE

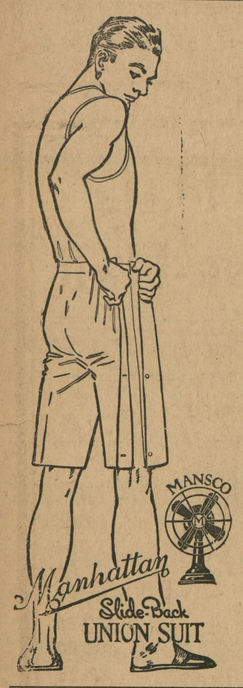

KEEP KOOL
Cool Cloth Suits, $5.00 up
Palm Beach Suits, $4.50 up
Mohair Suits, $6.50 up

KEEP KOOL
B. V. D. Underwear
Rockingchair Underwear
Balbriggan Underwear

KEEP KOOL
White Duck Trousers
White Flannel Trousers
White Serge Trousers
Palm Beach Trousers

KEEP KOOL
Panama Hats
Leghorn Hats
White Duck Hats
White Felt Hats
Silk Hats, Khaki Hats

KEEP KOOL
Silk Shirts
Madras Shirts
Percale Shirts
Sport Shirts a plenty

KEEP KOOL--Why Not?

Silk Hosiery
with good dyes

Yours for comfort,
BORDLEY & SONS
"THE MEN'S STORE"
Chestertown, - - Maryland

KODAK

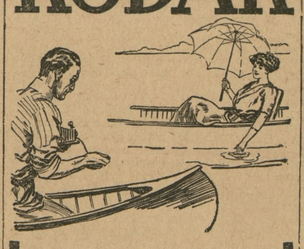

Let the Kodak Tell Your Vacation Story : : :

The soldier boys at the front would like Kodak Pictures of home and vacation surroundings.

Your friend will enjoy the story told by the Kodak.

Get your Kodak and Films here and then have us finish them. You will be pleased with the result.

J S. KREEGER
Jeweler and Optometrist
PHONE 53 J — Chestertown, Md.

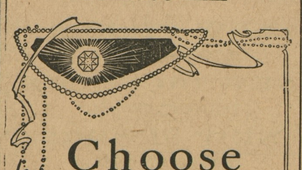

Choose Your Gift With Care

THE gift is ever a constant reminder of the giver. How important it is then that your remembrance to the graduate or bride be a suitable selection. Here you may find dainty pieces for personal adornment—bracelets; la vallieres; rings; cuff-buttons. Or, there are articles for home use—silver; toilet sets, vases. We also have a splendid lot of those timepieces of merit—ELGIN WATCHES.
Take time to stop in.

Rote's Jewelry Store
Phone 98J
Chestertown, Md.

WM. MEDDERS & CO. — SPECIAL ATTENTION TO TELEPHONE ORDERS — WM. MEDDERS & CO.

Last Call on Summer Goods!

All those Pretty Lawns, worth 15c to 19c, are now 10c per yard.

New Ginghams and Pretty Percales, rich line for Early Fall, 12½c and 15c yard.

$1.25 Large Gray Summer Blankets, all cotton, heavy nap blankets . . . 90c

$5 00 Wool Bed Blankets, fancy plaids, extra quality . . . $3.90

10c Fly Swatters, 5c
Bound with felt—best 10c Swatters, only 5c.

$1 White Enamel Dish Pans 50c
17-Quart All White Enamel—best $1.00 Dish Pans, only 50c.

Colgate's Talcum Powder. 10c
Best 15c Can Colgates Talcum Powder only 10c.

10c Shoe Polish, 5c
Baby Elite—2 in 1—Black, Tan and White, all 5c.

You will find
Our August Bargains well worth a visit —Come and see.

5c Toilet Soap, 3c
Colgate's Palm and Assorted 5c Soaps, only 3c.

Some of the Good Things at Only 5 and 10 Cents

HENIS FRUIT PRESS, 10c.
The 20c Henis Potato Press on sale here at 10c.

Preserve Kettles, 10c

Good 20c Agate Preserve Kettles for only 10c.

Drip Pans, 10c
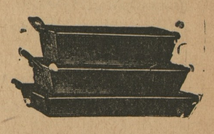
Good 20c Iron Drip Pans, assorted sizes, made strong and heavy, sale 10c.

Tin Dish Pans, 10c
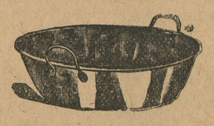
14Quart Seamless Tin Dish Pans, are on sale at 10 cents.

Berry Bowls, 10c
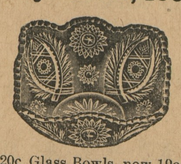
Large 20c Glass Bowls, now 10c.

Water Pails, 10c

10 quart Tin Water Pails 10c.

2-Quart Buckets, 5c

10c Tin Buckets for 5c.

6-Quart Dairy Pans, 5c

Ten-Cent Deep Pudding Pans. 5c.

Good Hammers
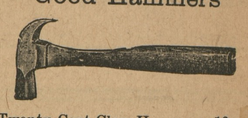
Twenty-Cent Claw Hammers, 10c.

You Can't Afford to Pass These "August Bargains"

10c Large Agate Spoons	5c	20c White Enamel Pudding Pans	10c
10c Drip Pans, size 8x10	5c	20c Agate Dish Pans	10c
10c Agate Pie Pans	5c	20c Seamless Sauce Pans, with cover	10c
10c Large Scrub Brushes	5c	20c Brass Curtain Rods	10c
10c Agate Pans	5c	20c Steel Fry Pans	10c

Shoes Reduced

Ladies' Dolly Madison $3.50 Oxfords, now $2.50
Large line of the Fine $3 50 Oxfords and Pumps, now on sale at $2.50.

Ladies' Oxfords and Pumps, now $1.98
Ladies' $2.50, $2 75 Fine Oxfords and Pumps, in White, Tan, Gun Metal and Pat. Leather. Choice $1.98.

Children's $1.25 and $1.50 Oxfords 98c
Children's Oxfords, in White, Tan, Patent and Gun Metal, all sizes, best $1.25, $1.50 and more. Take your pick for only 98c.

Men's $3.50 Oxfords, now $2.50
Black, Tan and Patent, all select new stock Oxfords at close-out price.

Next Wednesday
SALE ON
Mason's Quart Jars
HALF DOZEN 9 Cents

We will have on sale next Wednesday Mason's Quart Jars, Porcelain Lined Top, with rubbers—or the Glass Top E. Z Seal Jars—take your choice for only 9c half dozen.

Only one lot to go to a customer and price 9c.

Come and get some of these August Bargains now on sale

☞Full Line of Spices and all sorts of things for Canning and Preserving.

CRIMSON CLOVER SEED!
The kind that come up TESTED SEED. We have the stock and can fill your rush orders and at special low price.

Fancy Alfalfa
If you want real Fancy Alfalfa Seed we can supply you,
We have the finest lot American Alfalfa Seed we ever offered. Write for sample.

Fancy Red Clover
Fancy Timothy
Our stock on seed is complete and we can quote you at a special low price.

Some of the Bargains in Dry Goods!
15c Fancy Lawns ..... 10c | Hemmed Bed Sheets 59

18c Huck Towels, 10c
Large 18c Huck Towels, extra large and extra heavy, to go on sale at 10c.

8c Cotton Crash, 5c
8c Cotton Crash, heavy twill, on sale for only 5c.

Ladies, Gauze Vests
Ladies' Special Gauze Vests on sale at 10c, 12½c to 25c.

15c Nainsook, 10c
36-inch, fine quality, only 10c yd.

Heavy Unbleached Muslin, 5c
Worth 7½c, extra value, only 5c yd.

10c Miller Muslin at 7½c
Yard-wide, a bleached cotton, 7½c yd.

Long Cloth Finish Muslin, 9c
Extra fine and soft finish muslin, 9c yd.

8c Heavy Unbleached Muslin, 6c
Good quality muslin, only 6c yd

$1 Cotton Birds Eye, 69c
Soft finish, 10 yards to piece, 69c.

Hemmed Pillow Cases, 12½c
Full size, special sale, 12½c.

$1.75 Bed Spreads, $1.25
Full Size White Marselles Quilts, $1 25.

25c White Goods, 15c
25c Voile Flaxon Rice Cloth and other White Goods, and on sale, 15c.

15c Union Linen Crash, 10c
Heavy Crash with Border, on sale 10c.

65c Table Damask, 45c
65c Table Damask, extra wide, beautiful patterns, on sale at 45c yard

50c Table Damask, 35c Yd
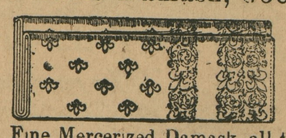
50c Fine Mercerized Damask, all the pretty patterns, good width, 35c yd.

Fine Percale and Mad... sizes, extra q...

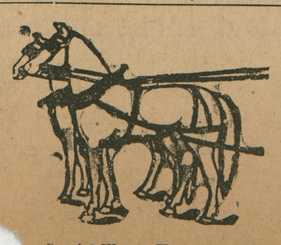
...ur Special Wagon Harness, made as ..., 1¼-inch heavy traces, but with-

BABY CRIBS
WHITE ENAMEL
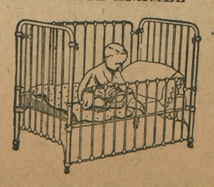
Just to please the baby. All White Enamel Strong Made Cribs. Prices $5

©Maryland State Archives, msa_sc6000_16_1-0298.jpg