PERSONAL AND SOCIETY EVENTS IN KENT COUNTY

Mr. James Brice celebrated his 84th birthday Tuesday. He is Kent's youngest old man. May he enjoy many more birthdyys.

Mr. and Mrs. Jefferson L. Usilton contemplate renting their farm and removing to New York. Mrs. and Mrs. Usilton are both in bad health and it is hoped a rest may do them good.

Miss Florence Nicholson has been quite sick at her home near Fairlee.

Prof. and Mrs. Mark Creasy have left New York and have gone to his home in Bloomsburg, Pa., for a visit.

Mr. Frank McWhorter and family, of Wilmington, have returned home after visiting his mother, Mrs. George B. McWhorter.

Mr. and Mrs. C. R. Landon, of New York, are guests of Mr. and Mrs. C. Frank Crow, near Fairlee.

Mr. J. H. Sides has been superintendent at Central Garage this week while Mr. W. H. Waddell and son took a holiday which they have enjoyed autoing.

Mr. Whittier C. Copper is enjoying a ten-day holiday with his family.

Mrs. D. B. Stewart has been visiting Prof. Milton Melvin and wife and Mrs. Frances Culp.

Dr. G. Allan Jarman returned from Detroit on Sunday afternoon and reports an enjoyable trip in the automobile city. Dr. Jarman, among other places, went through the Ford factory.

Mr. and Mrs. George W. Copes, of Baltimore, have been the guests of Mr. and Mrs. J. B. McIntire the past week.

A marriage license was issued last week here for Arthur S. Reed and May J. Porter, of Wilmington.

Mr. Arthur Cooper, of Baltimore, is home for a few days.

Miss Nellie Waters, of the High School faculty, has returned from Columbia University where she took the summer course for teachers, and is now visiting relatives and friends is Pocomoke City.

Mrs. George B. McWhorter it visiting relatives and friends in Pennsylvania cities for two weeks.

Mr. Merrick Horn, of Wilmington, was a guest of his parents last week.

Mr. Henry H. Evans, of Los Angeles, Cal., is visiting his parents, Col. and Mrs. John Evans, at Rolph's wharf. He is looking extra fine.

Miss Sadie Burgess, of Baltimore, has been the guest of Mr. and Mrs. James G. Beck, Chestertown.

Prof. and Mrs. Pearson have been entertaining Mr. and Mrs. T. Ellsworth Newcomb, of Baltimore.

Mr. and Mrs. E. P. Beck and daughteo spent the week-end at Rehoboth.

Mr. Hall, of Virginia, is a guest of his friend, Mr. Charles F. Smith.

Mr. George Peacock, of New Jersey was in town several days last week.

Mr. Charles Hines, of the firm of Massey & Hines, has been somewhat incapacitated by having a sprained left hand and a boil on the other arm.

Mr. and Mrs. C. D. Rose, the former superintendent of the composing room of the Lord Baltimore Press, Baltimore, were guests for the week end of Mr. and Mrs. P. T. Bramble, over the river.

R. Groome Parks, Esq., who has been visiting near Charlestown, W. Va., has returned home.

Mr. and Mrs. Moore, of Baltimore, have been the guests of Mre. Emma Beck, at the home of her daughter, Mrs. John Mallalieu.

Mrs. Roberts and Mrs. Bryan, of Roland Park, Baltimore, have been guests of Mr. W. W. Beck.

Mrs. Hamil, of Haddon Heights, N. J., is visiting Mrs. Wm. H. Robertson.

Mrs. Sorden, of Baltimore, is visiting Mr. George Hendrickson and family, near town.

Miss Mallahan, of New Haven Conn., is the guest of Dr. and Mrs. J. W. Cain.

Rev. T. F. Beauchamp and family have returned from a vacation in Wilmington and elsewhere.

Dr. and Mrs. L. E. Barrett have returned to Harrington, after a pleasant visit to friends in Kent.

Mr. Floyd Brown who is one of Cambridge's star twirlers, is home again.

Mr. and Mrs. Price Rolph, of Philadelphia, are spending several weeks with relatives in Chestertown and Kent county.

Dr. Balliet, of the Stam Drug Co. force, spent his vacation last week in Philadelphia, Atlantic City and his home in Watsontown, Pa.

Magistrate John D. Carter, of Cliff City, now of Townsend, one of the oldest residents of that town, celebrated his 76th birthday Tuesday. He boasts of being the only man in the state his age who can kick his heels together three times in the air. Mr. Carter is also the oldest fireman in the state. He was born in Philadelphia. Mr. Carter enjoys good health. Mr. Carters' two daughters, of Baltimore gave a dinner in his honor. Old associates from Baltimore and Philadelphia were present. Mrs. Carter will celebrate her 80th birthday in a few weeks and she boasts of never having wore glasses.

Mr. C. Price Rolph, wife and little daughter are visiting his father, mother and sister, Mrs. Daniel R. Woodall, of Chestertown, and also his sister, Mrs. Wm. G. Hazell, of Queen Annes, near Chestertown.

Mrs. Mary E. Neal, formerly of Kent county, was operated on at the Union Protestant Infirmary, Baltimore, last week.

Miss Grace Anderson, of Fairlee, has been appointed 6th grade teacher at Oxford, Md.

Miss Elizabeth Davis, of Rock Hall, has been appointed principal of the school at Longwood, Talbot county.

Mr. Robert Day, of Wilmington, is spending the week with Mr. James Allen in Chestertown, Md.

Mr. Milbourn A Davis and family, of Philadelphia, are guests of his mother, on Mill street.

Miss Marghue ita Dodd has returned home after a summer spent at Betterton.

Mr. and Mrs. T. Milton Jones and daughters, Misses Evelyn and Ruth Jones, and Mr. and Mrs. Charles Rogers and daughter, Lillian, of Rock Hall, Md., motored to Cambridge Thursday to visit the Fair. On their way homeward they stopped at Easton, spending the night as the guests of Mr. and Mrs. Charles A. Stoops.

Miss Myrtle Hoffecker has returned to her home in Clayton, Del., after a two-week's visit with her friend, Miss Ruth Allen, in Chestertown, Md. Large evening!

Mr. Philip G. Wilmer, the 2nd, is at home on Washington avenue for a short vacation.

Mrs. Parks and two children, of Wilmington, are visiting the home of Capt. W. C. A. Thompson.

Mrs. Reese and daughter, Mrs. Jones, returned home Sunday afternoon after a pleasant visit of several days to friends and relatives in Locust Grove and Chesapeake City.

Mrs. Woodward, nee Miss Lottie Collins, and two children, of Baltimore, are guests of Mr. and Mrs. Walter U. Lusby.

Miss Pauline Copper accompanied Miss Marghuerita Dodd to Glocuaster City yesterday for a week's visit.

Mrs. Anna McCahan and daughter, Miss Mabel, of Balto., and Dr. Jesse C. Coggins, of Laurel, Md., are guests of Mr. and Mrs. Harry Skirven.

Mrs. Harry Skirven and Miss Mabel McCahan joined a party the past week end at "The Log Inn" on the Bay near Annapolis.

Mr. Albert Wheat, one of R. F. Parks & Son's efficient clerks, is enjoying a week's vacation.

Henry W. Catlin, Esq., after a business trip to London, was in town this week. He will return to Mexico shortly.

Prof. Del Toro and wife have returned from Michigan where the Professor has been teaching this summer. So well did he do his work that the authorities want him for the regular school session. His place at Washington college will be hard to fill and he and his wife will leave many warm friends here.

Prof. Norman Cameron, a graduate of Washington College from Cecil County, has been elected Director and principal of the Teachers' Training School in Baltimore at a salary of $3,000 Congratulations, Norman.

Mr. and Mrs. Wm. Vansant and Mrs. Harry B. Nicholson have been enjoying the week at Ocean Grove. They heard Rev. Wm. A. Sunday at his best.

Mr. Samuel L. Wright is now occupying his home near the college with his daughter, Mrs. Abbie Endress, and four children.

We are glad to hear that our young friend, Joseph A. Wickes, son of Mrs. Gladys Wickes, of Chestertown, who will be a senior at Princeton University the coming year, has just heard from his marks for last year and he was very fortunate to get in the first group general of that big university This is a fine honor for Mr. Wickes and we wish him continued success at Princeton.

Mr. Whittier C. Copper, wife and son, Calvin, have just returned from a ten day trip to Old Point Comfort, Fortress Monroe, Norfolk, Hampton and other Virginia points of interest.

Miss Louise Hill is the guest of Mrs. J. B. Hossinger.

Mrs. Hessey Miller and attractive daughter, of Chester, Pa., are guests of Mr. and Mrs C. N. Satterfield.

Miss Alice Meddlin, of Rosemary, N. C, spent several days this week as the guest of Miss Eunice Lambert.

Misses Laura and Eunice Lambert spent several days this week in Balto.

Mrs. L. S. Price and daughter, Catherine, are spending the week with Mr. J. F. Jarman and family, of Greensboro.

Misses Regina and Pauline Price, of Cecilton, spent last week with Mr. L. S. Price and family, near Lynch.

WEDDING NOTES

Miss Grace M. Bowers, daughter of Mr. and Mrs. John W. Bowers, of Crumpton, and Mr. Geo H. Lancaster of Millington, Md., were quietly married from the home of Mr. and Mrs. Robert Dehuff, 329 E. 29th St., Baltimore, Md., Tuesday eve, Aug. 15th, by Rev. A. S. Beane, pastor of Keen Memorial Methodist Protestant Church.

Mr. and Mrs. William Porter, of 815 West Ninth street, announce the marriage of their daughter, Miss May Julia Porter, to Arthur Reed, both of Wilmington. The marriage took place last Thursday evening at the home of the bride's sister, Mrs. Horace Clothier, near Chestertown.

CASTORIA
For Infants and Children
In Use For Over 30 Years
Always bears the Signature of Chas. H. Fletcher

More Than Your Money's Worth in This

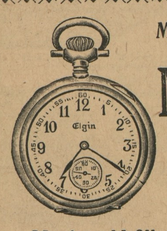

Men's Elgin Watch at $7.50

Men's gold-filled, plain, polished, open face, thin model watch. Case guaranteed for 20 years. Fitted with guaranteed Elgin movement. An excellent timekeeper that any man can rely upon. Will make a first-rate gift for the school boy or college youth.

ROTE'S JEWELRY STORE
CHESTERTOWN, MD.

BORDLEY & SONS
ADLER ROCHESTER CLOTHES — CHESTERTOWN, MD. — THE MEN'S STORE

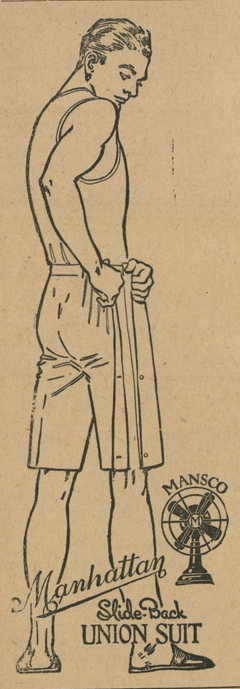

KEEP KOOL
Cool Cloth Suits, $5.00 up
Palm Beach Suits, $4.50 up
Mohair Suits, $6.50 up

KEEP KOOL
B. V. D. Underwear
Rockingchair Underwear
Balbriggan Underwear

KEEP KOOL
White Duck Trousers
White Flannel Trousers
White Serge Trousers
Palm Beach Trousers

KEEP KOOL
Panama Hats
Leghorn Hats
White Duck Hats
White Felt Hats
Silk Hats, Khaki Hats

KEEP KOOL
Silk Shirts
Madras Shirts
Percale Shirts
Sport Shirts a plenty

KEEP KOOL--Why Not?

Silk Hosiery
with good dyes

Yours for comfort,
BORDLEY & SONS
"THE MEN'S STORE"
Chestertown, - - Maryland

Wood's Seeds

Tall Meadow Oat Grass

is one of the best of hay and pasturage grasses for our Southland; considered better than orchard grass for light and medium soils; also makes an excellent combination with orchard grass and red clover for hay and pasturage.

It is rapidly increasing in popularity wherever sown. We strongly recommend it as one of the surest cropping and most dependable grasses grown.

"Wood's Crop Special" for September gives specially full information about this valuable grass, also prices and seasonable information about all Seeds for Fall sowing.

T. W. WOOD & SONS,
SEEDSMEN, - Richmond, Va.

"WOOD'S CROP SPECIAL" mailed free on request. Write for it and prices of any Seeds or Seed Grain required.

DR. THOMAS E. GREEN.
"The Burden of the Nations."

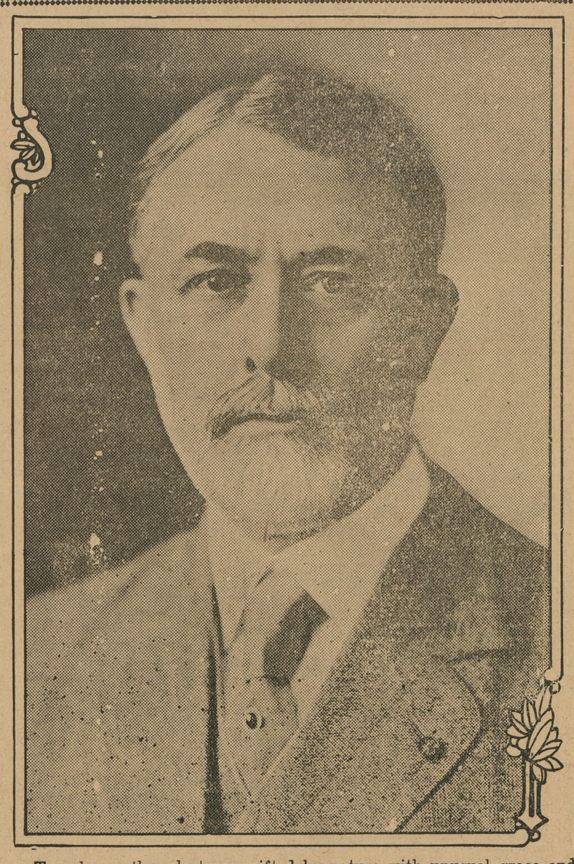

Traveler, author, lecturer, gifted by nature with unusual grace and poise, past master in the use of the English language, builder of sentences.

"Such an oration as one hears but once in a lifetime.

"There have been few platform orators who have created a more profound impression than he. Few have proved so fascinating and at the same time so profoundly instructive."

"The Burden of the Nations" is not only a fascinating lecture, but a distinct contribution to a deep and profound subject in which the whole civilized world is most deeply interested.

The universal verdict of all who have been so fortunate as to hear Dr. Green comports with the above declarations.

WM. MEDDERS & CO. — SPECIAL ATTENTION TO TELEPHONE ORDERS — WM. MEDDERS & CO.

New Fall Goods
(Bought on Old Contracts)
ARE NOW ON SALE
Styles are Attractive.
Prices Much Under Market.

New Fall Percales
New Fall Ginghams

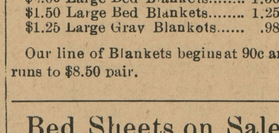

A good selection of High Grade Wash Fabrics all new and snappy Fall styles.
Prices 12½c and 18c yard.
You can get a good choice from thi large collection.

Outing Flannels
Pretty and Neat Styles. Fine quality and worth today 15c yd; special 10c.

Merode Underwear for Ladies
The Merode Vests and Pants at 50c.
In the Bleached Medium Weight, silk trimmed and made of soft, fine cotton, elastic rib.
ON SALE AT 50c EACH.
Ladies' Merode Union Suits, medium weight; special 98c

Bed Blankets
FROM THE DANIEL MILLER SALE

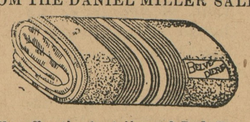

We offer the best line of Bed Coverings in the county, and at prices to encourage your visits.
$6.00 Lamb's Wool Blankets...$4.90
$5.00 Wool 11-4 Blankets..... 3.90
$3 50 Wool 11-4 Blankets..... 2.90
$2.50 Large 11-4 Blankets..... 1.98
$2.00 Large Bed Blankets..... 1.50
$1.50 Large Bed Blankets..... 1.25
$1.25 Large Gray Blankets..... .98
Our line of Blankets begins at 90c and runs to $8.50 pair.

Bed Sheets on Sale
Ready hemmed and of good Muslin; special 59c.

Extra Quality Sheets, ready hemmed; sale 69c.

Good Pillow Cases 12½c.

Extra Pillow Cases 15c.

50c Table Damask, 35c

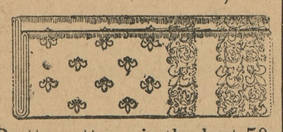

Pretty patterns in the best 50c Mercerized Damask, 35c.

Best 60c Damask, 45c
Full bleached and rich patterns, 72 inches wide and very fine mercerized damask, at only 45 cents.

SHOES of standard value and known quality. "Our guarantee is a new pair if they go bad."

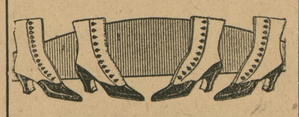

SNAPPY SHOES
For Early Fall Wear
All sorts and all styles.
PRICES $2 50, $3.00, $3 50

Men's Shoes for Style and Service

THE KIND YOU LIKE
Made in Black or Tan
PRICES $2.50, $3.00, $3 50

Next Wednesday
SALE ON
Folding Egg Crates
For 9 Cents

We will have on sale next Wednesday the very thing to please our Farmers and Egg customers—"HUMPTY DUMPTY" Egg Carriers—holding 12 doz. eggs, complete with fillers, and for 9c only.

Only one to go to a customer and we want all our chicken raisers to get one of these good crates.

Come and make a selection—no more broken eggs—get a crate, 9c.

New Stoves for Early Fall
A COMPLETE STOVE STORE

New Model Heaters
NO MORE WICK TROUBLE.

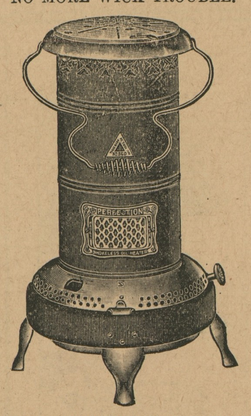

The New Perfection Heaters are quite an improvement over the old style—the wick is carried in a cylinder same as the new oil cook stoves, and you are not bothered in replacing the old dirty wick.
The $4 00 Oil Heater at.....$2 90
The $5.00 Oil Heater at..... 3 90
The $6 00 Oil Heater at..... 4.90
Every one perfect and sold on a guarantee or your money back.

Harness Reduced!

BUGGY HARNESS CHEAP
Special $15 Harness, full track saddle, made of select stock, and a real bargain at our special price; only $13.50.
The $18.50 Kay Saddle Harness, very neat and pretty, and made of fine stock leather; on sale at $16.00.

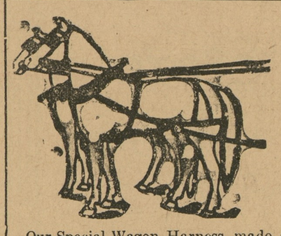

Our Special Wagon Harness, made as above, 1¾ inch heavy traces, but without breechings, only $12 50 set.

Gall-Cure Collars For $1.95

The Gall-Cure Collars are recognized high-grade make; our price $1.95.
$2 50 Grade Collars at $1 98
Full Leather Collars at $2.75.
$1 75 Plow Bridles at $1.50.
$2.00 Plow Bridles at $1.75.

PURE TIMOTHY SEED
99½ PER CENT. TEST.
We have the stock and also the lower prices.
Phone us when ready.

School Supplies
Now is the time to get your "School Supplies." We have a large stock, selections unequaled in the county and at lower prices.

5c Writing Tablets, 3½c

The 5c Ink Tablets..... 3½c
The 5c Pencil Tablets..... 3½
Lot 10c Special Tablets 5c
Lot 15c Special Tablets 10c

5c Good Envelopes 3½c

Good 5c Envelopes, pkge..... 3½c
Best 5c School Ink 3½c
Good 5c Lead Pencils..... 3½c
The 5c Erasers 3½c
Lot 5c Composition Books..... 3½c

Fancy Companion Boxes

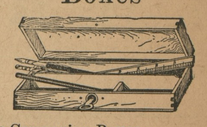

Lot 5c Companion Boxes 3½c
Large Selection of Fancy Companion Boxes, at.....5c, 10c, 15c, 25c
The 5c Rulers at..... 3½c
Lot of the best 5c Pens, Pencils, Crayons and all sorts of things for use at school time, on sale at 6½c

Quite a collection of School Supplies for the Little Tots, such as Tablets, Pencils, Rulers and the like, and they take a choice for only..... 1c

SCHOOL SHOES
A FULL AND COMPLETE STOCK

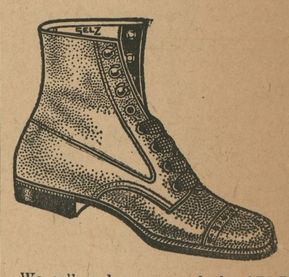

We sell and recommend the SELZ "LIBERTY BELL" SHOES for Children as the best value on the market.
Children's Sizes $1.25, $1.50
Larger Sizes.....$1.50, $1.75, $2.00

FOR BOYS
For Stout and Strong Boys we have a Calf Skin Shoe, made to stand the rough and tumble of a boy, and it is the best School Shoe on the market Each and every pair is guaranteed to give satisfaction or you get a new pair free.
PRICES $1.98, $2 25, $2.50.

SPECIALS
Lot of Children's Good Shoes, worth from $1.25 to $1.50, all sizes; on sale for only 98c

SCHOOL SUITS
COME AND MAKE A SELECTION

Large stock to select from—something that will give wear and service to the boys.
Price $ 98, $2.50, $3.50 up
Boys' Knee Pants, extra value, at 50c, 75c, 98c.

©Maryland State Archives, msa_sc6000_16_1-0306.jpg