PERSONAL AND SOCIETY EVENTS IN KENT COUNTY

Mr. and Mrs. Nelson Stevens are visiting Mr. Lonnie Stevens and family on Swan Point.

Mr. Clarence McFeeley, of Bogota, N. J., is the guest of his grandmother, Mrs. Fannie Usilton, on High street.

Mr. and Mrs. Edw. Jones, of Phila., have been guests over Sunday of Mr. and Mrs. Frank Simpers on Queen street.

Miss Virginia Cain has been appointed a teacher in Fredericksburg High School.

Miss Nan Matthews has accepted a position as critic in the Normal School in Youngstown, Ohio

Mr. David B. Ford is at Atlantic City recuperating from a recent illness.

Miss Clara Usilton gave a watermelon treat Friday evening to the executive board of the Y. P. S. C. E., which met at her home.

Miss Ida Crew has been spending the week with Mr. and Mrs. W. Frank Jarrell.

Mrs. Chas. J. Colladay, of Baltimore, is the guest of Mrs. Fred. G. Usilton on the avenue.

Sheriff Hadaway and family entertained about fifty guests at a big watermelon feast on the jail lawn on Tuesday evening.

Mrs. Mary A. Hynson is at the Church Home and Infirmary, Baltimore, for special medical treatment.

Mrs. Charles A. McWhorter and little son have been visiting her mother-in-law Mrs. George B. McWhorter.

Mr. George Bell, salesman in Mr. C, C. Jones' shore store has returned after enjoying a week's vacation in Baltimore and eleswhere.

Prof. Frank Greenhawk has returned to Rock Hall from a pleasant summer vacation with the Boy Scouts in Virginia.

Miss Ella Hadaway, of near Edesville, has been visiting her brother, Mr. W. M. Hadaway in Worton.

Mr. John McCreary, of Philadelphia, has been the guest of Mr. and Mrs. Jas. H. Smith, in Broad Neck, during the past week.

Mr. and Mrs. Frank Davis and children, of Baltimore, spent the past ten days with the former's brother, Mr. Wm. E. Davis, in Broad Neck.

Mr. and Mrs. Wm. Jacobs, of Wilmington, Del., were guests during the past week-end of Mr. and Mrs. John P. Crossley, near Pomona.

Mr. John H. Greenwood is spending the month with his daughter in Phila.

Mrs. Wm. J. Vannort was able to enjoy several of the Chautauqua events.

Miss Irene Gordiner and niece, of Baltimore, spent the week-end in town.

Prof. Roberts Greenfield, who has been teaching this summer at Rutgers College, is now visiting friends in Chestertown. He will resume his position as teacher in Delaware College next week.

Mrs. Mary Allen, of Baltimore, is visiting her son near the mill. Mrs. Allen altho in her 79th year, is as spry as a person very much younger.

Miss Margaret Elliott, of Philadelphia, is the guest of Miss Bernette Joiner, of near Worton.

Mr. William Wells, of Minneola, New York, has been spending a few days at the home of his uncle, Mr. W. A. Joiner, near Worton.

Mr. and Mrs. Randolph Stafford and children, of Wilmington, Del., spent Sunday at the home of Mr. and Mrs. W. B. Stafford.

Mr. Neavstt Stafford, of Wilmington, spent the week-end at home.

Miss Nellie Bambery, of Wilmington, Del., is visiting Mrs. W. B. Stafford.

Mr. and Mrs. Russell Larrimore, of Bordly Island, spent Sunday with his uncle, Mr. W. B. Stafford.

Mrs. Jos. R. Usilton is spending the week in Chestertown with Mr. and Mrs. C. L. Dodd.

Mr. Richard C. Leaverton was accompanied to Easton Hospital Monday by Dr. Hines where he was operated on for appendicitis. He is doing finely.

Mrs. Webster McIntyre received intelligence Saturday of the death of her little niece in New Jersey with paralysis.

Mr. George Vickers, of New Jersey, visited his mother here over Sunday.

Mr. Charles S. Smith and family motored to Ocean City Saturday where they spent Sunday returning Monday afternoon.

Mr. Allan A. Harris, Mr. and Mrs. Jas. W. Crouch, Mr. and Mrs. J. D. Bacchus spent Sunday at Ocean City returning Monday. They were impressed with the beauty of the towns on the peninsula but especially with the size and business shown at Hurlock.

Mrs. W. B. Stafford is visiting her sons in Wilmington.

Miss Madge Wilmer is spending a few days at Atlantic City, N. J.

Mr. W. T. Stafford, manager of a machine department at Carney's Point, N. J., was married in Wilmington, Del., Aug. 30th, to Miss Rachel Reickord, of Gloversville, N. Y. Miss Dorotha, a sister of bride, was maid of honor. Mr. Neavitt Stafford, brother of the groom, was best man. They spent several days at the home of his father, Mr. W. B. Stafford, Chestertown.

Mr. J. Waters Russell and bride are expected home next Monday.

Mrs. Elmore Skirven, of Baltimore, has been the guest of friends in town this week.

Mrs. Handy and daughter, Nancy Dale, of Wilmington, are guests of Mr. and Mrs. J. H. Sides.

Mrs. Carle Russell, of Baltimore, has been visiting Miss Nettie Russell this week.

Prof. Walter Sparks and son, of Baltimore, are the guests of Mr. and Mrs. S. Sparks.

Mr. James L. Bacchus, after several weeks spent in professional work in the hospitals of Brooklyn, N. Y., is visiting his parents, Mr. and Mrs. J. D. Bacchus, Chestertown.

Miss Kathleen Halstead, of New York, is the guest of Miss Helen Urie, Chestertown.

Miss Orah E. Spry, an attractive young lady of Middletown is the guest of Miss Frances Grices at the Pippin Park Hotel.

Mr. and Mrs. G m. Fugitt, of Washington, Miss A. M. Beall, of Cal., and Miss Ebbie Burris, of Dover, Del., have returned home after a pleasant visit to Mrs. E. A. Crittinden.

(Other personals on page 2)

MARRIED IN TEXAS

A wedding of interest to Kent countians was that of Capt. Edward H. Tarbutton, son of the late Judge Hiram G. Tarbutton, of Crumpton, now in the United States Army, and Mrs. Ethel Cato Merrill, daughter of the late Senator O. C. Cato, of Montana, solemnized at Austin, Texas, at midnight last Thursday.

Capt. Tarbutton is with the 37th Infantry at Camp Wilson, Texas, and last May he met Mrs. Merrill. Friendship quickly ripened into love and Thursday of last week the young couple started on a motor trip Only a few friends were aware that they were to be married.

The young couple will reside at 1121 San Pedro Ave., San Antonio, Texas.

IN MEMORIAM

In sad but loving remembrance of our dear daughter, ADA MIDDLETON DILL, oldest daughter of Capt Jesse K. and Hester E. Middleton, who died eight years ago last Tuesday, Sept. 5th, 1908. Gone but not forgotten.

SCHOOL NOTES

Public Schools of Kent to Open Next Monday—Full List of Teachers—New Appointments.

The Kent County Board of School Commissioners met Tuesday and completed the roll of teachers.

Miss Florence Jewell, teacher of Worton Public School, has been appointed principal of Betterton school.

Miss Hallie Cooper, principal at Still Pond school, has been appointed to succeed Miss Jewell at Worton.

Miss Susie Frazier, vice-principal at Piney Neck has been appointed principal at Still Pond.

Miss Catherine Emma Gilpin, has been appointed substitute teacher at Melitota.

Miss Helen Russell has been appointed teacher in Piney Neck school vice Miss Frazier.

FIRST DISTRICT.

1. Mary L. Wilkins.....Millington
2. Arthur L. Greenwood.....Millington
   Ruby K. Ahern.....Millington
   Mattie G. Hazell.....Millington
   Clara H. Bryan.....Millington
8. Lelia N. Ware.....Massey
   Anna P. Radnor.....Millington
   Jessie V. Birnbach.....Massey
4. Mabel Price.....Golt, K. R.
5. Blanche C. Huhn.....Golt, R. R.
6. Sophia Miller.....Galena
   Mattie R. Whitaker.....Galena
   Helen C. Stradley.....Galena
7. Bertie M. Brockson.....Galena
8. Mabel E. Clough.....Millington
9. M. Elva Reese.....Millington
   Gladys Jacobs.....Millington
10. Mamie C. Donahoe.....Massey

SECOND DISTRICT.

1. H. Maude Robinson, Millington R. R. No. 1
3. Ethel B. Ringgold.....Locust Grove
   Eva V. Kelley.....Locust Grove
4. Marietta Loud.....Kennedyville
   Hannah W. Bell.....Kennedyville
5. Bessie R. Jewell.....Kennedyville R. R.
6. Anna W. Melvin.....Millington
7. Hallie E. Cooper.....Still Pond
   Inex Russell.....Still Pond
9. L. Nellie Pearce.....Millington R. R. No. 2

THIRD DISTRICT.

2. Sarah N. Hessey.....Worton R. R.
3. Carrie S Bolton.....Worton R. R.
4. Eva M. Duyer.....Worton R. R.
5. Florence M. Jewell.....Worton
   Sue W. Dunbracco.....Chestertown
6. E. Pauline Copper.....Kennedyville
7. Jennie Bowers.....Betterton
   Grace M. Tull.....Betterton
8. Celeste K. Stokes.....Worton R. R. No. 2
9. Anna W. Jones.....Worton R. R.

FOURTH DISTRICT.

1. Mark Creasy.....Chestertown
   Jeanette Gooding.....Chestertown
   Mary W. Carroll.....Chestertown
   Barbara T. Willis.....Chestertown
   Susan S. Roberts.....Chestertown
   Barbara Anthony.....Chestertown
   Edith W. Harley.....Chestertown
   Laura R. A. Thomas.....Chestertown
   Fannie E. Stuart.....Chestertown
   Emma F. Davis.....Chestertown
   Ida O. Smith.....Chestertown
   Rose H. Duyer.....Chestertown
   Louisa M. Urie.....Chestertown
   Annie L. Copper.....Chestertown
   Nellie E. Walters.....Chestertown

FIFTH DISTRICT.

1. Olivia M. Clayton.....Rock Hall R. R
2. Edith B. Collison.....Rock Hall R. R. No. 1
3. Walter H. Davis.....Rock Hall
   Araminta Brinsfield.....Rock Hall
   Mary R. Camp.....Rock Hall
   Estelle J. Biddle.....Rock Hall
   Anna Mae Ayres.....Rock Hall
   Cora A. Moffett.....Rock Hall
   Daisy A. Ford.....Rock Hall
   Cora Middleton.....Rock Hall
   Madge C. Wilmer.....Rock Hall
   Mildred Durding.....Rock Hall
   F. A. Greenhawk.....Rock Hall
   Louisa M. Whiteford.....Rock Hall
4. A. Leonard Leary.....Rock Hall R. R. No. 1
   Susie J. Frazier.....Rock Hall R. R. No. 1
   Margaret A. Myers.....Rock Hall R. R. No. 1
5. Marie Meeks.....Chestertown Star Route

SIXTH DISTRICT.

1. Frances L. Copper, Chestertown R. R. No. 2
2. Caroline I. Smith, Chestertown R. R. No. 2
   Linda M. Morris, Chestertown R. R. No. 2
3. Daisy E. Patrick, Chestertown R. R. No. 2
4. Frances B. Morris, Chestertown R. R. No. 2
5. Beulah H. Kendall, Chestertown R. R. No. 2
6. Myrtle Hoover, Chestertown R. R. No. 2

SEVENTH DISTRICT.

2. Myra C. Wheat, Chestertown R. R. No. 3
3. Mary A. Brown, Chestertown R. R. No. 3
4. Mary L. Rouse, Chestertown R. R. No. 4
5. Alice D. Wood, Chestertown R. R. No. 3

Postponed.—The Lawrence Stevens sale of personalty at Swan Point has been postponed to MONDAY Sept. 11th on account of rain last Wednesday.

THE first Mums of the season are those beauties of Miss Flora Wheatley's. The prettiest display of Asters in town without question is that of Mrs. C. L. Dodd. She has a square in variegated flowers.

THE fish are on at Rock Hall. Capt. Henry Urie, that veteran waterman of the bayside, piloted a party consisting of Messrs. Ray Sparks, of Florida, Clifton Sparks, of Phila, J. Hydie Thompson and Fred G. Usilton, to the grounds Thursday and returned with 257 cull perch, 11 trout, 2 rock and 2 spots. There were other boats near which caught equally as many. The big perch now on make fine sport. Capt. Jack Scon has the fever also and landed a rock and lots of perch.

A JOYOUS WEEK

The Chautauqua has met the fullest expectations of guarantors, patrons and the public generally. It has truly been seven joyous days.

The ticket committee of five gentlemen headed by W. Irving Walker did excellent work and as a result of organized effort and co-operation every ticket of the guarantee was sold Monday evening and 25 besides. There were 121 Junior tickets sold.

The parade was a credit to all concerned. At the head was Mr. Walter T. Pippin, the contractor and builder, who laid aside the cares of his work, and with a drum swung to his side made the blood tingle in our veins as we marched to its music. Mr. Pippin was drummer in the old Kent Guards and was recognized as one of the most expert in the State. He has lost none of his skill and played like a trooper.

Following the drummer came the Boy Scouts, under Master R. Groome Parks, in full uniform, followed by the guarantors in 25 automobiles. These marched up High street to the tent where the opening program was presented.

Mr. Wm. K. Russell, the president of 1916, welcomed the large audience in an appropriately happy and splendid manner to which the handsome superintendant, Mrs. Titus, replied in a fitting manner. The features presented have been clean, wholesome and enjoyable. The attendance has been most pleasing.

The Junior Town was organized Monday morning by electing William Smith as mayor; this is an enjoyable feature of the Chautauqau and the young folks enjoy it greatly.

Rev. Ransom P. Nichols introduced Dr. Wirts, the lecturer, in a happy manner Monday evening.

The lecture by Dr. Green on Wednesday evening was a magnificent presentation of a great subject. It was worth the price of the whole Chautauqua. The whole program has been one pleasure after another so that it has been 7 joyous days. The lecture was attended by 800 people notwithstanding the downpour of rain.

The guarantors of 1916 are as follows:

W. B. Simmons, H. F. Jefferson, & Bro., Fred G. Usilton, M. A. Toulson, Thomas S. Bordley, J. Waters Russell, M. Wilbur Thomas, Edward J. Clarke, R. G. Nicholson, A. Parks Rasin, R. F. Elburn, C. N. Satterfield, A. H. Covey, R. Hynson Rogers, Walter B. Strong, J. S. W. Jones, Lewis H. Wood, Vansant & Newsome, Wm. G. Smyth, W. F. Melvin, A. M. Culp, P. A. M. Brooks, Thomas W Ellason, Sr., L. Bates Russell, Jas. T. Anthony, R. Snowden Thomas, F. H. Russell, Thos. D. Bowers, Wm. F. Russell, C. C. Jones, Walter T. Pippin, W. B. Copper, J. W. Lambert, Merrick Clements, John C. Davis, Mark Creasy, F. E. Duyer, Clifton L. Jarrell, Whittier C. Copper, James Roy Micou, Jas. W. Crouch, R. C. Leaverton, Lawrence P. Strong, P. M. Brooks, T. E. W. Crew, W. Irving Walker, Allan A. Harris, Wm. Robt. Huey, H. L. Lemen, Arlington L. Sparks, Jno. N. Bennett, Christ Alevizatos, R. Groome Parks, Wm. M. Culp, Geo. D. Lolland, W. W. Chapman, J. Hydie Thompson, J. D. Bacchus, J. S. Kreeger, F. E. Maddox, Robt. Moffett, W. P. Newnam, Jno. D. Urie, Chas. L. Dodd, Wm. C. Sutton, Wilbur W. Hubbard, Edgar R. Pennington, H. H. Klinefelter, C. S. Smith, Jefferson L. Smyth, H. C. Hughes,

MESSRS. EDITORS:

The ministers of the town may prepare themselves to face fine congregations Sunday as many have visited the Chautauqua grounds daily this week. They will not be able to stay away from that locality. If it has not done good any other way it has physically, for rain or shine, the crowd went under *two* bells.

OBSERVER.

THE big sale of Mr. Lonnie Stevens was postponed on account of rain to next Monday. He has some fine stock. Owing to great amount of things to be sold sale will begin promptly at 10.30 a. m.

ALL next week at Lyceum Theatre, The Empire Girls Musical Comedy Co., in addition to best motion pictures. Don't miss 'em.

CONGRESSMAN Jesse D. Price will deliver the coronation address at the Chestertown tournament next Tuesday and Senator J. H. C. Legg. of Centreville, will deliver the charge to the Knights.

NELSON STEVENS has sold his 5 and 10 cent store in Bel Air to Charles Walker of the Rocks. The transfer takes place September 1st. The store has been much of a success and Mr. Stevens will move to a larger place, where he will engage in the same business.

BORDLEY & SONS
ADLER ROCHESTER CLOTHES — CHESTERTOWN, MD. — THE MEN'S STORE

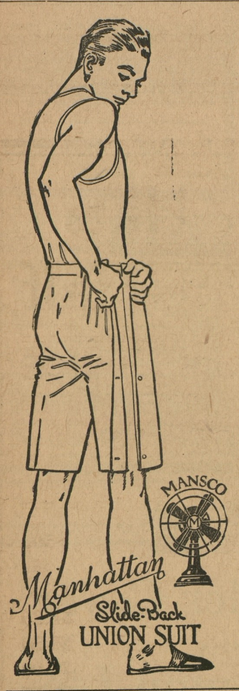

KEEP KOOL
Cool Cloth Suits, $5.00 up
Palm Beach Suits, $4.50 up
Mohair Suits, $6.50 up

KEEP KOOL
B. V. D. Underwear
Rockingchair Underwear
Balbriggan Underwear

KEEP KOOL
White Duck Trousers
White Flannel Trousers
White Serge Trousers
Palm Beach Trousers

KEEP KOOL
Panama Hats
Leghorn Hats
White Duck Hats
White Felt Hats
Silk Hats, Khaki Hats

KEEP KOOL
Silk Shirts
Madras Shirts
Percale Shirts
Sport Shirts a plenty

KEEP KOOL--Why Not?

Silk Hosiery
with good dyes

Yours for comfort,
BORDLEY & SONS
"THE MEN'S STORE"
Chestertown, - - Maryland

TheC HESTERTOWN BANK
OF MARYLAND

opened on July 1st an office at the store of Charles H. Brice, Betterton, Md., for the accommodation of the public in that locality. We trust that our efforts to please will be appreciated by our friends and sufficient business given to the office to justify its continuance.

WM. W. BECK, President.
SAMUEL VANNORT, Vice-President.
ALLAN A. HARRIS, Cashier.
JESSE E. IRELAND, Assistant Cashier.
CHAS. H. BRICE, Asst. Cashier.

DIRECTORS

WILLIAM W. BECK, SAMUEL VANNORT, E. S. VALLIANT, JAMES W. CHAPMAN, C. E. CRANE, C H. PRICE, JAMES T. DIXON, WM. B. USILTON, E. A. SCOTT, JAMES E. WOODALL, JR., MERRICK CLEMENTS, S. SCOTT BECK, ARTHUR L. HARRIS.

WM. MEDDERS & CO. — SPECIAL ATTENTION TO TELEPHONE ORDERS — WM. MEDDERS & CO.

New Fall Goods
(Bought on Old Contracts)
ARE NOW ON SALE
Styles are Attractive.
Prices Much Under Market.

New Fall Percales
New Fall Ginghams

A good selection of High Grade Wash Fabrics, all new and snappy Fall styles.
Prices 12½c and 5c yard.
You can get a good choice from this large collection.

Outing Flannels
Pretty and Neat Styles. Fine quality and worth today 15c yd; special 10c.

Merode Underwear for Ladies
The Merode Vests and Pants at 50c.
In the Bleached Medium Weight, silk trimmed and made of soft, fine cotton, elastic rib.
ON SALE AT 50c EACH.
Ladies' Merode Union Suits, medium weight; special 98c

Bed Blankets
FROM THE DANIEL MILLER SALE

We offer the best line of Bed Coverings in the county, and at prices to encourage your visits.
$6.00 Lamb's Wool Blankets...$4.90
$5.00 Wool 11-4 Blankets..... 3.90
$3.50 Wool 11-4 Blankets..... 2.90
$2.50 Large 11-4 Blankets..... 1.98
$2.00 Large Bed Blankets..... 1.50
$1.50 Large Bed Blankets..... 1.25
$1.25 Large Gray Blankets..... .98
Our line of Blankets begins at 90c and runs to $8.50 pair.

Bed Sheets on Sale
Ready hemmed and of good Muslin; special 59c.
Extra Quality Sheets, ready hemmed; sale 69c.
Good Pillow Cases 12½c.
Extra Pillow Cases 15c.

50c Table Damask, 35c

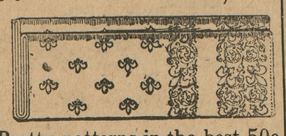

Pretty patterns in the best 50c Mercerized Damask, 35c.

Best 60c Damask, 45c
Full bleached and rich patterns, 72 inches wide and very fine mercerized damask, at only 45 cents.

SHOES of standard value and known quality. "Our guarantee is a new pair if they go bad."

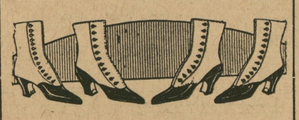

SNAPPY SHOES
For Early Fall Wear
All sorts and all styles.
PRICES $2.50, $3.00, $3.50.

Men's Shoes for Style and Service

THE KIND YOU LIKE
Made in Black or Tan
PRICES $2.50, $3.00, $3.50

Next Wednesday
SALE ON
Large Blue Enamel
Mixing Bowls
For 9 Cents
We will have a great bargain on sale next Wednesday. Large Blue Enamel Seamless Mixing Bowls, with white enamel lining, and you take your pick for only 9c.
All first quality stock, no imperfections whatever. Only one to go to a customer and no duplicates.
Come and make your own selection and see our new fall stock and our under-market prices.

New Stoves for Early Fall
A COMPLETE STOVE STORE

New Model Heaters
NO MORE WICK TROUBLE.

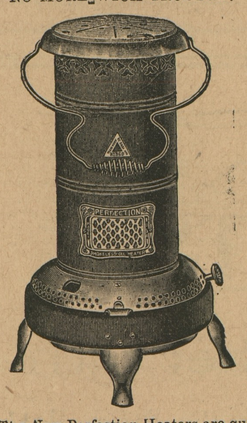

The New Perfection Heaters are quite an improvement over the old style—the wick is carried in a cylinder same as the new oil cook stoves, and you are not bothered in replacing the old dirty wick.
The $4.00 Oil Heater at.....$2.90
The $5.00 Oil Heater at..... 3.90
The $6.00 Oil Heater at..... 4.90
Every one perfect and sold on a guarantee or your money back.

Harness Reduced!

BUGGY HARNESS CHEAP
Special $15 Harness, full track saddle, made of select stock, and a real bargain at our special price; only $13.50.
The $18.50 Kay Saddle Harness, very neat and pretty, and made of fine stock leather; on sale at $16.00.

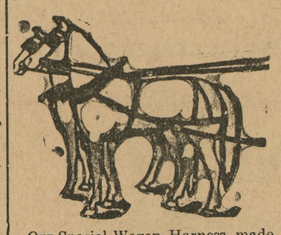

Our Special Wagon Harness, made as above, 1¾-inch heavy traces, but without breechings, only $12.50 set.

Gall-Cure Collars For $1.95

The Gall-Cure Collars are recognized high-grade make; our price $1.95.
$2.50 Grade Collars at $1.98
Full Leather Collars at $2.75.
$1.75 Plow Bridles at $1.50.
$2.00 Plow Bridles at $1.75.

PURE TIMOTHY SEED
99½ PER CENT. TEST.
We have the stock and also the lower prices.
Phone us when ready.

School Supplies
Now is the time to get your "School Supplies." We have a large stock, selections unequaled in the county and at lower prices.

5c Writing Tablets, 3½c

The 5c Ink Tablets..... 3½c
The 5c Pencil Tablets..... 3½
Lot 10c Special Tablets..... 5c
Lot 15c Special Tablets..... 10c

5c Good Envelopes 3½c

Good 5c Envelopes, pkge..... 3½c
Best 5c School Ink..... 3½c
Good 5c Lead Pencils..... 3½c
The 5c Erasers..... 3½c
Lot 5c Composition Books..... 3½c

Fancy Companion Boxes

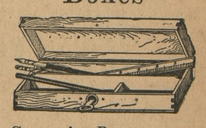

Lot 5c Companion Boxes..... 3½c
Large Selection of Fancy Companion Boxes, at.....5c, 10c, 15c, 25c
The 5c Rulers at..... 3½c
Lot of the best 5c Pens, Pencils, Crayons and all sorts of things for use at school time, on sale at..... 8½c

Quite a collection of School Supplies for the Little Tots, such as Tablets, Pencils, Rulers and the like, and they take a choice for only..... 1c

SCHOOL SHOES
A FULL AND COMPLETE STOCK

We sell and recommend the SELZ "LIBERTY BELL" SHOES for Children as the best value on the market.
Children's Sizes.....$1.25, $1.50
Larger Sizes.....$1.50, $1.75, $2.00

FOR BOYS
For Stout and Strong Boys we have a Calf Skin Shoe, made to stand the rough and tumble of a boy, and it is the best School Shoe on the market Each and every pair is guaranteed to give satisfaction or you get a new pair free.
PRICES $1.98, $2.25, $2.50.

SPECIALS
Lot of Children's Good Shoes, worth from $1.25 to $1.50, all sizes; on sale for only..... 98c

SCHOOL SUITS
COME AND MAKE A SELECTION

Large stock to select from—something that will give wear and service to the boys.
Price $ 98, $2.50, $3.50 up
Boys' Knee Pants, extra value, at 50c, 75c, 98c.

©Maryland State Archives, msa_sc6000_16_1-0315.jpg