GREAT REDUCTION SALE ON ALL SUMMER GOODS

CLOTHING—A Very Large Assortment, Latest Styles and Patterns, for the whole family.

HATS AND CAPS—the latest styles.

SHOES AND OXFORDS—all grades, for the whole family and for all occasions.

DRESS GOODS—A complete line.

SHIRT WAISTS, DRESS SKIRTS, WHITE GOODS, Ladies and Gents' Furnishings of every description.

FURNITURE, CARPETS, MATTINGS, RUGS and OIL CLOTHS.

Everything for the Home and Family.

You are cordially invited to come in and inspect our stock.

Yours for Fair Dealing and always Right Prices.

H. H. BENEMAN
Millington, - - Maryland

BROWN'S Clothing Store

WE THOROUGHLY enjoy talking about good clothes at the live store but we always have more to show than to say.

JUST NOW WE ARE especially anxious for you to look over the new Fall and Winter Clothing for men and young men.

DECIDEDLY CORRECT in Style—

PERFECT in point of Tailoring—

FILLED with warmth without wearisome weight

AND—

PRICED according to quality.

We also call your attention to our Special Made-to-Measure Clothes. We are agents for the INTERNATIONAL TAILORING CO., OF NEW YORK.

BROWN'S

For Better Clothes Satisfaction

CHESTERTOWN, MD Opp. Court House

They will save in insurance on your house, for they can't burn. And in addition they are permanent, weather-proof, fine in appearance and inexpensive.

2 *For Sale by*

W. S. & A. M. Culp, Chestertown, Md.

Read The "KENT NEWS"

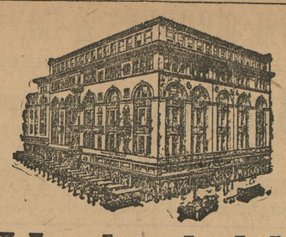

Hochschild Kohn & Company

Howard and Lexington Streets
Baltimore

THE STORE THAT GETS THE NEW STYLES FIRST

When you come to Baltimore to shop—as you probably do at intervals during the year—you will naturally feel safest in the store whose stocks are always fresh.

It is a matter of pride with us——and a matter of principle as well—not to allow old-style or shopworn merchandise to accumulate.

Periodically, we hold special sales in which this merchandise is disposed of at ridiculously low prices. We would rather give it away than permit it to remain in stock.

As a result, whatever is shown to you as new at Hochschild, Kohn & Co's is new.

The woman who does not keep in close touch with the styles can buy here with perfect safety—and our people will be glad to give helpful advice and assistance to anyone who is in doubt as to what to choose.

Hochschild, Kohn & Co.

Baltimore, Md. 8

"Safety First"

¶ You had better stop in and look around before buying elsewhere, as you may pay 25c for something you can get for 10c here.

¶ ALWAYS SOMETHING NEW.

CHENOWETH'S

5c and 10c Store

CHESTERTOWN, MD.

Stevens Bros.

Grain, Fruit and Produce Commission Merchants

226 S. Charles St., Cor. Camden St.

BALTIMORE, MD.

Grain Salesmen; R. Nelson Stevens, J. W. E Emory. Fruit and Produce Salesmen. A. B Carey, John L. Corson, C. H. Norris. C. D. Biggs Robert F. Smoot. All under the personal supervision of R. Nelson Stevens.

We have the best possible facilities for handling shipments of Grain, Fruit, Asparagus, Poultry and Produce of all kinds.

References: Merchants-Mechanics National Bank Baltimore, all Commercial Agencies

DR. H. C. HUGHES

—DENTIST—

Office in the old Transcript Building, Chestertown, Md. Local anesthetics used for extraction.

A SPECIAL—Treatment will be given or pyorrhea alveolaris, or Riggs disease ther local, subcutaneous or oral.

THE AUTO-CRAT

WRITTEN FOR KENT NEWS BY F. H. RUTH, GALENA

The old gray mare was once my pride as I drove down the pike;
That bobtailed nag of neighbor Brown's would always have to hike
Along about three twenty-five to give me any dust;
But that I'd never mind a bit—I always "Come out fust."

But that was 'fore I got the craze—She's back there "in the woods;"
She can't keep up with the parade—She can't "hand out the goods"
I do not care to drive her more, She's not the latest mode;
She's thrust aside forever from the "middle of the road."

Now, when I go to Chestertown to visit the "KENT NEWS"
Or turn my face toward Delaware to hit a little booze,
I hustle out to my garage—fill up with gasoline
Then 'bid farewell to every fear" as off goes "my machine."

I touch her up to "thirty-five and smile at neighbor Brown
As I rush past the bobtailed nag a 'jogging' long to town;
The Hayseeds all with much alarm pull off into the ditch,
And gaze at me a Croesus bold—affluent (?)—strangely.

But yestermorn I had a jolt—don't mention I pray—
That auto agent over there thinks now 'its time to pay
That little balance due last year for "burning" of the wold:—
But all my crops are gone and I am rather short of gold.

However, I shall go right home and find the old gray mare;
'Tis not so very far to Brown's—I'll jog her over there
And whot I've got to say, to him it surely gets my goat;"
But I will do my level best to get him on my note.

Galena, Md. F. H. R.

KENNEDYVILLE

Rev. F. D. Reynolds, of Baltimore, is spending sometime here with his friends. Mr. Reynolds was pastor here about seven years ago and is much loved.

Miss Eva C. Jewell, of Wilmington, is spending a week with her parents.

Mr. John McCabe and wife left last Saturday for Whaleyville, Md., where they will spend their vacation.

Mr. Jas. Weer and family spent Sunday at the home of Mr. E. T. Othoson.

Quite a few from here attended the sale of Dr. Sudler on Wednesday of this week.

Mr. William Groves has been sick the past week.

Mrs. Hare, of Wilmington, is visiting Mr. and Mrs. Thomas Jones.

Miss Nellie Jones is visiting friends in Wilmington.

Mr. Bruce Dukes spent Sunday at the home of Mr. Wm. Bonwill.

Mrs. Caldwell, of Galena, spent Tuesday with her daughter, Mrs. Wm. Dempsey.

Rev. Peter Schauer and family spent part of last week in Balto.

Rev. Wm. Clews and Mr. Wm. Hurlock visited Baltimore Friday of last week.

GALENA

Miss Evelyn Fowler, who has been quite ill since the first of the week, is much better at this writing.

Rev. and Mrs. A. P. Prettyman, of Rising Sun, spent last week with their son, Mr. A. R. Prettyman and family.

Mr. and Mrs. Jack Cockran and Mr. and Mrs. Ralph Van Dyke visited Miss Ella Cockran at Elkton Hospital on Sunday.

Mr. and Mrs. Hanson Horsey have returned to their home in town.

Mr. Culley celebrated his eighty-sixth birthday on Sunday last. All of his children and grandchildren and some other near relatives were present and all spent a very pleasant day.

Mrs. George McCauley, of Alexandria, Va., has been spending some time with her aunt, Mrs. John Walls.

Mr. Chas. Hodgkin, of Chestertown, visited relatives in town on Sunday.

Mrs. Edward Woodall and two little ones, of Dover, are visiting her aunt, Mrs. J. W. Latimer.

Galena Junior League opened last Wednesday with splended attendance and interest. The Graded Course is being used in all classes.

Mrs. Edward Morgan with her little daughter is at the bedside of her mother, Mrs. Cruikshank, who is quite ill at her home in Cecil county.

Mr. William LeKates spent the week end with his family in town.

Miss Rose Duyer, of Chestertown, spent the week-end with Mr. and Mrs. James Davis.

Mr. Bryan, of Camden, N. J., is visiting Mr. and Mrs. H. C. Tinks.

Mr. and Mrs. L. R. Vansant motored to Dover on Sunday.

Galena M. E. Church is planning a full day on Sunday. A Sunday School rally in the morning and an Epworth League in the evening.

THE next session of the Farmers National Congress will be held in Indianapolis, Indiana, October 17-20. This promises to be a very interesting trip to a very interesting city. The Hoosier capital is the centre of population and the heart of trade, is America's largest city not situated on navigable water. The program this year will be exceptionally strong. The Indianapolis Chamber of Commerce will entertain the Congress. The Pitman-Moore Company will also entertain the Congress at the Moreland Biological Farm.

REGISTER!

We beg to call attention to the fact that October 3rd and 10th (Tuesdays) are the days set aside this year for the Registration days, and it is most desirable that every one in the county qualified to vote should assure themselves that their names are upon the Registration books of the proper district and precinct. This year the registration is intermediate only, that is to say, if your name is upon the books of the district and precinct of the county in which you now reside or will reside at the time of registration, it will not be necessary to do anything except appear at the polling place on election day (November 7) and vote for Wilson, Marshall, Lewis and Price; but if you have moved from one district to another, one precinct to another or one county to another since last election, it will be necessary to get a "transfer" to the place where you now reride, or you are liable to have your name "stricken off" and not be allowed to vote. It is also extremely important that the attention of those who have just acquired the right of franchise to the fact that in order to vote it is necessary to first have their names placed properly upon the registration books on registration days.

CASTORIA

For Infants and Children

In Use For Over 30 Years

Always bears the Signature of Chas. H. Fletcher

ARLINGTON L. SPARKS

Chestertown's Best Store

DRY GOODS

NOTIONS

AND

MILLINERY

ARLINGTON L. SPARKS

Chestertown, - Maryland

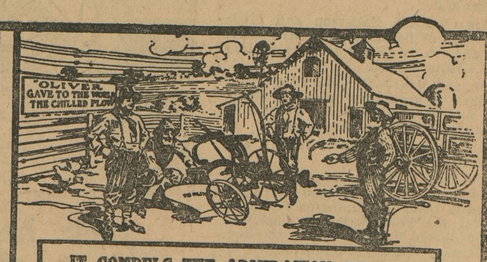

IT COMPELS THE ADMIRATION OF ALL

THE JAMES OLIVER No. 11 SULKY PLOW

By reason of its simple construction, light weight, easy draft, durability, and perfect work is

THE BEST PLOW YOU CAN BUY

SOME OF THE REASONS

The only sulky plow made with which you can turn either gee or haw equally well, leaving no hard spots, and avoid the necessity of plowing out corners.

It is the lightest draft riding plow made, due to the entire absence of landside friction and the even distribution of the load. The weight of the plow and driver is CARRIED instead of being DRAGGED along.

One share on the No. 11 will outlast four walking plow shares. It holds to the ground at all times, especially in dry weather. May be used with or without tongue. The turning and scouring qualities of the OLIVER PLOW BASES are unequalled.

Right after harvest you will be ready for your plow again. We have sold over 150 of No. 11 Oliver Sulky Plows within the last twelve months and will have what you may need for this Fall. Expecting another carload any day now

Ask Your Neighbor How He Likes His!

Then let us bring you out one to try.

GRAHAM & THOMAS

Phone 63 CHESTERTOWN, MD.

YOU should have a Kanawha or a Red Jacket Pump because they are

SO EASY TO WORK—SO EASY TO FIX

A child can operate them, and when repairs are needed, you can easily do the work yourself. When your well is properly fitted with a KANAWHA (wood) or RED JACKET (iron) PUMP you are assured of having the best.

Over forty years of successful pump building is your guarantee that we will build it correctly. Send for our illustrated catalog. If your dealer cannot supply you—write direct.

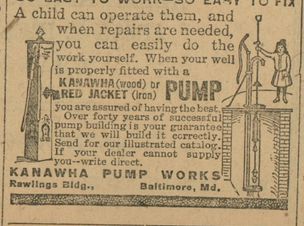

KANAWHA PUMP WORKS
Rawlings Bldg., Baltimore, Md.

CHICHESTER S PILLS

THE DIAMOND BRAND.

Ladies! Ask your Druggist for Chi-ches-ter s Diamond Brand Pills in Red and Gold metallic boxes, sealed with Blue Ribbon. Take no other. Buy of your Druggist. Ask for CHI-CHES-TER S DIAMOND BRAND PILLS, for 25 years known as Best, Safest, Always Reliable

SOLD BY DRUGGISTS EVERYWHERE

Maple Ave. Garage

GASOLINE

25 Cents, CASH.

When service is needed call us and you will get quick, satisfactory results. The moderate price garage. Steam Vulcanizing.

BACON & HACKETT

aug 51 Maple Ave. Garage

DR. CHAS RICHARD TWILLEY,

A Graduate of the Baltimore (Md.) College of Dental Surgery.

Having enlarged and otherwise added to the convenience of my office on Main street, I am prepared to perform operations in advanced Dentistry in the most approved style

Teeth Extracted Without Pain

CHAS. H. JEFFERSON

Agent For

Bickford & Huffman and Empire Grain Drills

for which I keep in stock a FULL SUPPLY OF REPAIRS.

Also agent for two well-known grades of FERTILIZER and BARRACK'S LIME.

I shall be glad to attend to your needs. Phone 201—R.

CHARLES H. JEFFERSON,
aug19 2m Chestertown, Md

NOTICE TO Constables and Others

The following action was taken by the Board of County Commissioners in the year 1890, and this Board deems it wise to publish the following minutes as the Commissioners passed on same, and in the future will be a strict ruling of this Board:

CONSTABLES AND OTHERS TAKE NOTICE:

From and after this date, the compensation for delivering prisoners to the House of Correction, Penitentiary and other penal institutions will be $15 when only one is taken, and $12 where more than one are taken, the same to include all expenses.

By Order of the Board,
s16-4t SAMUEL HICKS, CLERK.

WM. W. BECK, Attorney.

Ratification Nisi

William W. Beck, Attorney,
versus
Alexander Woodland et. al.

In the Circuit Court for Kent County, in Equity. No. 1928.

ORDERED, this 19th day of September, 1916, in the Circuit Court for Kent county, in Equity, that the Auditor's Account and Report stated and reported by Lewin W. Wickes, Auditor, in the above entitled cause, be Ratified and Confirmed, unless cause to the contrary thereof be shown on or before the 16th day of October next; provided a copy of this order be inserted in some newspaper printed and published in Kent county once in each of two successive weeks before the 9th day of October next.

A. PARKS RASIN, Clerk.

True Copy—Test:
sep23 2t A. PARKS RASIN, Clerk.

WM. W. BECK, ATTORNEY.

Ratification Nisi

William W. Beck, Attorney,
versus
James T. Ireland, et al.

In the Circuit Court for Kent County in Equity. No. 1939.

ORDERED, this 19th day of September, 1916, by the Circuit Court for Kent County in Equity, that the Auditors Account and Report, stated and reported by Lewin W. Wickes, Auditor, in the above entitled cause, be Ratified and Confirmed, unless cause to the contrary thereof be shown on or before the 16th day of October next; provided, a copy of this Order be inserted in some newspaper printed and published in Kent County, once in each of two successive weeks before the 9th day of October next.

A. PARKS RASIN, Clerk.

True Copy—Test:
s23 2t A. PARKS RASIN, Clerk.

A Vicious Pest

Rats destroy nearly a billion dollars worth of food and property every year. Kill your rats and mice and stop your loss with

RAT CORN

It is safe to use. Deadly to rats but harmless to human beings. Rats simply dry up. No odor whatever. Valuable booklet in each can. "How to Destroy Rats." 25c, 50c and $1.00. In Seed, Hardware, Drug and General Stores.

W. M. HADAWAY..... Worton
MARION T. MILLER ..... Rock Hall
CHAS. H. BRICE ..... Betterton
BRAMBLE, KILBOURN & NOLAND Fairlee
y8-6m*

Don't Waste Your Money

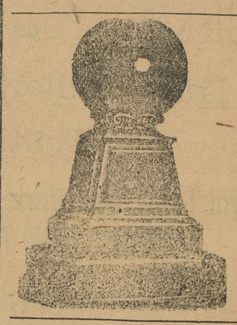

Place your order with your home dealer. Remember we all get our work from the quarries and all pay the same price. You will save the agent's fee and all extra expenses a dealer away has in erecting a stone here. Don't forget you have the agent's fee and all traveling expenses to pay when you deal away.

J. W. KIRBY

phone 276 CHESTERTOWN, MD.

"The Treatment You Finally Take!"

OLD DR. THEEL'S

1719 Spring Garden St. PHIL'A., PA. Only one guarantees you results in a week not somewhere else, where in a year! Specially LOST VITALITY, IMPOTENCY, YOUTHFUL ERRORS, VARICOCELE (no cutting), Epilepsy (Fits), Infections over for life in 10 days! Skin, Bladder & Kidney Diseases. Most remarkable results in "BLOOD POISON" for over 40 years (no deadly after-effects from Mercury or Arsenic). Worst cases solicited. After all new and old methods fail, my own original method, after 50 years study & experience remains the "last hope!" A Man Making, Home-Making Treatment! The Quickest, Safest & Cheapest for Results. DON'T SPECULATE WITH HEALTH!—Take a "treatment" you have heard of all your life. Get Book "Truth." It's the only dependable guide for Ailing Men. Testimonials & advice, all free. Avoid cheap treatment, it's worthless. Hours: 9-4, 6-8, Sun. 9-2. Success by Mail. Nearly 200,000 restored in 50 years practice

1865 50 yrs 1915

I GOT CURED! Ad. Schetzer says under oath: German Treatment cured me after I used mercurial & other drugs, also latest 606 injection treatment that nearly killed me. A total wrack uncle Fred took me to Dr. Theel who cured him from the worst kind of Specific Blood Poison. General Weakness & Losses 22 years ago. Sufferers from Special & Chronic ailments, Brain Loss Vigor, Broken-down & Unhappiness, Robbed & Fleeced, like I was, send for Old Dr. Theel's new book. A revelator to suffering Young & Old, Men & Women.

Automobile TO AND FROM Tolchester

I have several Automobiles and will meet all regular boats coming to or going from Tolchester carrying passengers to and from Chestertown week days. Will have cars to meet Sunday boats when notified, and will call at Hotels and Residences upon notice. Fare 75c each way.

We will also make other runs, when we can, and will aim to have QUIET, CAREFUL DRIVING.

Cars [illegible] at Thompsom's garage and at my [illegible] ner of High and Mill streets.

WALTER U. LUSBY,
Chestertown, Md

©Maryland State Archives, msa_sc6000_16_1-0340.jpg