A. W. CARMINE

CHESTERTOWN, MD.

Phone 67—J

HOSIERY

We are, as we have always been headquarters for hose. We have children's hose, the best that money can buy, for 15c per pair, or 2 pairs for 25c. They are hard to tell from the regular 25c a pair quality. We have a special grade of ladies hose, medium weight and great wearers, at 3 pairs for $1.0

CORSETS

The best advertisement on earth that a man can have is a satisfied customer. A lady whoever puts on a pair of Bon Ton or Royal Worcester Corsets is certainly satisfied and comfortable and she tells her friends and neighbors. That's the cause of our immense sale.

GROCERIES

This is the season of the year for parties and when giving one you always want nice things to eat. We have the best at all times. Why pay a high price for second grade goods when you can get the best here.

We use coffee as our leader. We have a special grade of coffee which are selling at 20c a pound and which cannot be duplicated at any other store for less than 25c a pound. Our 28c quality, our customers say, is as good as they are used to paying 35c a pound for. Try a pound, and if not satisfied no charge will be made for it.

Soliciting a trial to convince you am yours for business.

A. W. CARMINE

CHESTERTOWN, MD.

PHONE 67—J.

GEO. W. RODENHISER

SUCCESSOR TO

GEO. W. ROEDER & CO.

General Commission Merchants

No. 15 West Camden Street,

BALTIMORE, MD.

Grain, Fruit and Produce.

After 15 years experience with the above firm which I was a part I fee confident of satisfaction.

Roman Auto Co.

BRAND NEW 1916 SAXON 6 Cyl. Touring and Road s

REGULAR PRICE, $8

OUR PRICE, $695

Just purchased from the Saxon Philadelphia Agent their entire stock of Brand New 1916 Cars. Only a limited number. Act quick. Also

1000 USED AUTOS, $150 UP

A few specials below.

1916 Grant Roadster	$260
1916 Chandler Roadster	$825
1916 Maxwell Touring	$505
1916 Dodge Touring	$575
1916 Metz Touring	$385
1916 Overland Touring	$500
1915 Buick Touring	$540

Also complete line of Fords, Chalmers, Saxons, Oaklands, Locomobiles, Pullmans, Loziers, Cadillacs, Packards, Hupmobiles Studebakers from $150 up. Trucks and Delivery Wagons, $250 up.

SEND TODAY for our free new Catalog No. 54. It will interest you.

ROMAN AUTO CO., Inc

203 N. Broad St., Philadelphia, Pa

OUR ANNUAL Clearance Sale of WallPaper

Must make room for new papers coming in, the price of all last seasons papers cut in half. 3c papers, 1½c ; ac papers, 2c, and on up the line to 20c papers at 10c. This is just when yon need the papers. Our Paperhanger will go anywhere and you have the free use of our team.

RUGS

This is headquarters, largest stock, greatest variety, any size you want. Our prices always the lowest.

FURNITURE

As to Furniture, well, it gaes without saying that this is the Place, Quality, Variety and Fair Treatment, Low Prices.

MATTING

Our new Matting is coming this way as fast as the importers get it. The price is no higher than last season. Large stock.

PAINTS

Traveling men tell us that we are the only dealer in Kent county who carry what is called a stock of Paint, Varnish, Varnish Stains, Johnson's Wood Dye and Wax, large stock of Window Glass.

JOHN BARTLEY

CHESTERTOWN, - - MARYLAND

Read The "KENT NEWS"

OLDER BUT STRONGER

To be healthy at seventy, prepare at forty, is sound advice, because in the strength of middle life we too often forget that neglected colds, or careless treatment of slight aches and pains, simply undermine strength and bring chronic weakness for later years.

To be stronger when older, keep your blood pure and rich and active with the strength-building and blood-nourishing properties of Scott's Emulsion which is a food, a tonic and a medicine to keep your blood rich, alleviate rheumatism and avoid sickness. No alcohol in Scott's.

Scott & Bowne, Bloomfield, N. J.

StamDrugCo.

Prescriptionists

PURVEYORS of the BEST that Drug Stores Carry.

Call, Phone or Write

and note the QUALITY OF SERVICE we give in each transaction.

STAM DRUG CO.

Cestertown, - Maryland

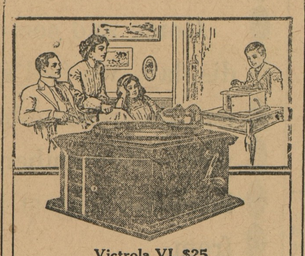

Victrola VI, $25

Other styles $15 to $300.

The Victrola is a source of endless pleasure to the entire household.

It gives everybody the kind of music they like best.

Come in any time and hear your favorite music, and find out how you can easily get a Victrola.

Newnam's Music Store

Phone 224 Chestertown, Md

DR D. C. BLEVINS

—DENTIST—

OFFICE OVER BENEMAN'S STORE, MILLINGTON, MD.

Modern Methods, Reasonable Prices. aug5

MILLINGTON

Mr. and Mrs. Joseph Mallalieu, of Millington, Mrs. Stevens, of Crumpton, and Mrs. James Maher, of Baltimore, were the guests on Friday of last week, of the former's son, Mr. Warner Mallalieu, near town.

Mrs. Norma Hirma spent a couple of days last week with her mother, Mrs. Cox, of Barclay.

Miss Min West, of Centreville, visited her aunt, Mrs. J. P. Ahern this week.

Prof. A. L. Greenwood spent the week-end with friends at Salisbury, Md.

Services tomorrow, Oct. 1, at Asbury M. E. Church, will be as follows: 9 30 a. m., Sunday school, subject, "A Plot That Failed; 10.30 a m. and 7.30 p. m., preaching by the pastor, Rev. G. P. Smith. Friday, 7.30 p. m. Prayer Meeting.

Miss Mildred Clifton, of Greenwood, Del., was the guest this week of her aunt, Mrs. H. L. Dishroon.

Mrs. Mollie Downes, of Baltimore, spent the past two week with her brother, Mr. T. M. Britton.

The regular monthly meetings of the Woman's Home Missionary Society of Asbury M. E. Church, met on Tuesday evening at the home of Mrs. J. E. Bailey.

Miss Bessie Hurlock was the guest last last week of Mrs. C. P Gowman at Mt. Airy, Md.

Mrs. J. Seward Barwick, of Sudlersville, spent a couple of days this week with her parents, Mr. and Mrs. J. E. Bailey.

Mrs. Bertha Sturtevant and family moved on Thursday to Wilmington.

Millington Council No. 80, Daughters of America, will hold a festival in Comegys Hall this Saturday evening.

Mrs. Annie Price and Mrs. Paul Price visited friends in Kennedyville on Wednesday of last week.

Mrs. Martha Lynch, of Linwood, Pa., was the guest this week of Mrs. W. T. Mallalieu,

The stork visited the home of Mr. and Mrs. George Jones last Tuesday morning and left a bouncing boy.

PINEY NECK

Miss Maud Glenn has accepted a posi- at Johns Hopkins Hospital.

Mrs. Olive Morgan and baby are with her parents, Mr. and Mrs. Albert Hudson.

Mrs. Jas. Wood and Mrs. Rachel Burgess were called to the bedside of Mrs. Hetty Crosby very early Wednesday morning.

Mrs Martha Beck is visiting her daughter, Mrs. Edwards, of Baltimore.

Mr. Charles E. Kendall, of Baltimore, spent the week-end with his wife here.

Quite a number of our people have removed to Newark, Del., as there seems to be a demand for workers in that place.

Mr. Richard Crouch, Newark, Del., spent Sunday with his family here. We hear that Rick expect to move his family there in the near future.

Mrs. Amanda E. Ahart has been visiting at the home of Mr. and Mrs. Robt. Creighton, Sr.

Mrs. John Frazier is visiting relatives in York, Pa.

Rev. Alonzo Travers is holding a series of meetings in the M. E. Church this week. He has the Blind Evangelist, Rev. McDonogal, helping him.

Mrs. Grace Crouch spent a few days in Baltimore last week with her daughter, Mrs. Harry Harper.

WASHINGTON COLLEGE FOOT BALL NOTES

Washington College football took a boost Monday with the arrival of Bill Wallace, varsity fullback in 1915, who was not expected to return this year. Wallace is an excellent broken field runner and, with Enright gone, will do most of the forward passing this season. Considerable elation is felt at Chestertown over Wallace's return.

Coincident with the appearance of the star fullback was the arrival of Brown whose 47-yard drop kick was the feature of Washington's 27-to-7 victory over St. John's last year. Brown is not only a deadly drop kicker, but a punter of ability far above the average, and with these two men behind the line Coach Kibler is assured of a versatile backfield The other man in the trio probably will be chosen from Joyce and Errickson, subs of last season.

The quarterback job still is in doubt. Branham, a second-string man in 1915, and Robbins, newcomer, are the leading candidates and are having a close battle for the position.

Practice is now in full swing. All of last year's varsity and scrubs were on the field Monday, except Captain Frampton and Schelberg, a varsity guard. They are expected to arrive within the next few days. The other other veterans in the line are Young and Cain, ends, and Bowen, a tackle. This leaves three positions to be filled. A hot contest is going on for the centre job, but Davis seems to have the inside track at present. Caldwell, Todd and Monkhouse are the vacant guard and tackle.

The team is shaping up rapidly and the large flock of new material has assured Kibler of a string of capable substitutes.

Manager Garrett has announced the following schedule :

October 7—Ursinus at Collegeville, Pa.
October 14—Hopkins at Homewood.
October 21—Gallaudet at Washington.
October 28—St. John's at Chestertown.
November 4—State at Chestertown (pending.)
November 11—Penn Military at Chester, Pa.
November 18—Mount St. Mary's at Chestertown.
November 25—Western Maryland at Chestertown.

Captain Frampton, one of the best all around athletes ever at Washington College, arrived in Chestertown this week and is putting lot of "pep" in the foot ball team.

BE SURE TO REGISTER

Persons who are not already on the poll books of Kent county, or those who have moved from one district to another since the last registration, should bear in mind the dates announced this week by the Board of Election Supevisors. The first day will be Tuesday, Oct. 3rd, and the second just one week later. These are the only two days when Democrats will have the opportunity to register. It is, therefor, important that all have their names placed on the books. Unless this is done those otherwise eligible to participate will have no vote in the approaching Presidential, Senatorial, and Congressional election.

CASTORIA

For Infants and Children

In Use For Over 30 Years

Always bears the Signature of Chas. H. Fletcher

$725 Complete F. O. B. Phila.

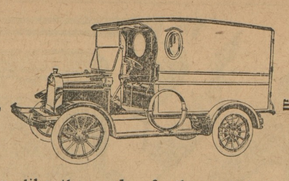

Mr. Watson, like thousands of other merchants, is saving moremoney by using a VIM. He writes in part as follows:

"Gentlemen:—I formerly employed a number of horses and wagons, but I am now making my deliveries with one VIM Truck. I should say it will easily do the work of two horse and wagon outfits, and costs about the samejas one horse and wagon."

THOMAS WATSON, 324 N. 13th Street.

Mr. Watson is covering more territory, making more sales, developing more new business because he has a VIM.

He has a graceful, "classy" car that is advertising his business.

He has a sturdy, durable, economical car that stands hard work.

And besides he is saving real money. **You can do the same.**

Made in Phila. by Vim Motor Truck Co.

Broad and Huntingdon Sts.—Phone Diamond 60.

DAVIS BROS., GALENA, MD.

Distributors for Kent County

HALF-TON CAPACITY VIM DELIVERY CARS

Still Pond Marble Works

WM. H. KRUSEN, Prop'r

Marble and Granite of All Kinds

Fences for Cemetery Lots

Urns, Settees and Corner Posts

Let us give you an estimate on any work before purchasing elsewhere.

Marble Work Cleaned and Reset.

WM. H. KRUSEN, - - Still Pond, Md

CASTORIA

for Infants and Children.

The Kind You Have Always Bought has borne the signature of Chas. H. Fletcher, and has been made under his personal supervision for over 30 years. Allow no one to deceive you in this. Counterfeits, Imitations and "Just-as-good" are but Experiments, and endanger the health of Children—Experience against Experiment.

The Kind You Have Always Bought

Bears the Signature of

Chas. H. Fletcher.

In Use For Over 30 Years.

THE CENTAUR COMPANY, NEW YORK CITY.

THE BOOK OF BUSINESS ADVICE

For Young People

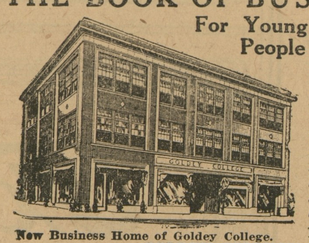

New Business Home of Goldey College.

What must you know to find work quickly in business offices? What is paid for such service? What must you know to hold positions and to be promoted rapidly? Where shall you get the necessary training? How long will it take, and what will it cost? Who else have taken such courses and how have they made out? And after all, should you enter business and in what capacity?

GOLDEY COLLEGE CATALOGUE

has been of great, unbiased help to thousands of young people in answering these questions to their satisfaction. It has fifty-one pages of information of interest to those who think of taking up a business career. It will aid YOU in making your plans. Write for it today.

GOLDEY COLLEGE, WILMINGTON, DEL.

NOTICE TO CREDITORS.

Notice is hereby given that the subscribers have obtained from the Orphan's Court of Kent county letters testamentary on the personal estate in Kent county, Maryland, of

MRS. S. E. SUTTON,

late of Kent county, Maryland, deceased.

All persons having claims against deceased are hereby warned to exhibit the same with the proper vouchers thereof to the undersigned on or before the 23rd day of March, 1917, otherwise they may be excluded by law from all benefits of said estate. All indebted to said estate are requested to make immediate payment to the subscribers.

Given under our hands and seal this 19th day of September, 1916.

GEORGE W. SUTTON,
J. WILSON SUTTON.
Executors.

sep23 4t

Brown & Harper

Members of Chamber of Commerce

Grain, Fruit and Produce Commission Merchants

No. 224 S. Charles St. Baltimore.

Reference:—Farmers and Merchant National Bank, Mercantile Agencie

TRY THIS PLAN

You want to rid your home of annoying and dangerous flies and mosquitoes, of course!

It is unnecessary to suffer the constant danger they bring. A simple and effective plan for clearing them out entirely is to get a tin of

Bee Brand Insect Powder

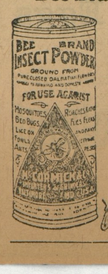

Fan it into the air. Flies and mosquitoes die in a few minutes. Also kills ants, roaches, fleas, bedbugs, lice, etc., Harmless to human beings and their pets. Get the genuine in the Red Tin.

10c, 25c and 50c

All Grocers, Druggists & Department Stores.

The City Store : The Hub

Early Fall Showing of Men's Wear

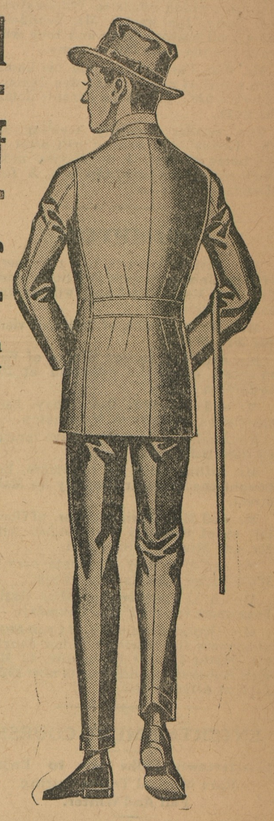

The very newest in Men's Wear now ready for your inspection.

WHY NOT get your outfit now when the stock is well filled?

WHY NOT deal at this Big, Reliable Store and see what you are paying for, instead of sending 500 miles away and get something you don't like?

WHY NOT come here and save on every article you buy?

Men's Suits,	$8.00	to	$18.00
Men's Coats,	7.50	to	18.00
Boys' Suits,	2.50	to	7.50
Men's Hats,	1.00	to	2.50
Men's Shoes,	2.00	to	4.00
Men's Sweaters,	50c	to	5.00
Men's Neckwear,	25c	to	50c
Men's Kid Gloves,	50c	to	2 00

New Fall Showing —OF— Ladies' Wear

at the Hub Store.

If you are not an early buyer then WHY NOT?

Don't you think an early selection best?

WHY NOT come here and see the New and Beautiful Suits, Coats, Dresses, Waists, Shoes and Millinery.

The Nice and Pretty Goods at this store this season will make your eyes dance from one side of the store to the other.

Why Not Investigate

FOR YOURSELF and see what you can save at this store?

Ladies' Suits	$9.90 to $18.00
Ladies' Suits	$6.50 to $18.00
Ladies' Dresses	$1.50 to $15.00
Ladies' Waists	50c to $3.98
Millinery	$1.00 to $5.00
Corsets	50c to $3.00
Skirts	$1.50 to $5.00
Ladies' Shoes	$2.00 to $4.00

All Summer Goods Below Cost

THE HUB

Milington, - - Maryland

©Maryland State Archives, msa_sc6000_16_1-0341.jpg