Copyright 1916 by R. J. Reynolds Tobacco Co.

Slip a few Prince Albert smokes into your system!

You've heard many an earful about the Prince Albert patented process that *cuts out* bite and parch and lets you smoke your fill without a comeback! Stake your bank roll that it proves out every hour of the day. Prince Albert has always been sold without coupons or premiums. We prefer to give quality!

There's sport smoking a pipe or rolling your own, but *you know* that you've got to have the right tobacco! We tell you Prince Albert will bang the doors wide open for you to come in on a good time firing up every little so often, *without a regret!* You'll feel like your smoke past has been wasted and will be sorry you cannot back up for a fresh start.

You swing on this say-so like it was a tip to a thousand-dollar bill! It's worth that in happiness and contentment to you, to every man who knows what *can* be gotten out of a chummy jimmy pipe or a makin's cigarette with Prince Albert for "packing"!

PRINCE ALBERT

the national joy smoke

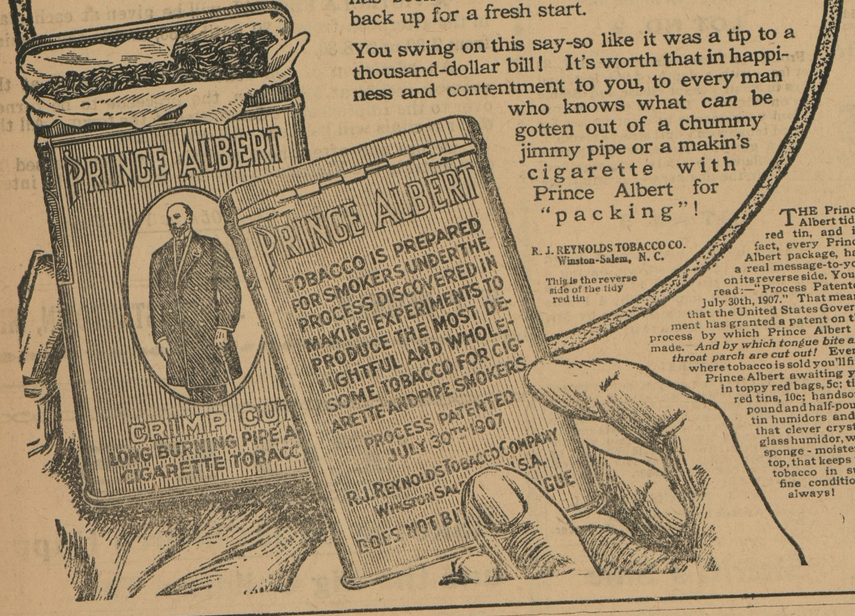

R. J. REYNOLDS TOBACCO CO.
Winston-Salem, N. C.

This is the reverse side of the tidy red tin

THE Prince Albert tidy red tin, and in fact, every Prince Albert package, has a real message-to-you on its reverse side. You'll read:—"Process Patented July 30th, 1907." That means that the United States Government has granted a patent on the process by which Prince Albert is made. *And by which tongue bite and throat parch are cut out!* Everywhere tobacco is sold you'll find Prince Albert awaiting you in toppy red bags, 5c; tidy red tins, 10c; handsome pound and half-pound tin humidors and in that clever crystal-glass humidor, with sponge-moistener top, that keeps the tobacco in such fine condition—always!

MAY STOP BAY BOATS

B. C. & A. Officials Put Matter Up To Interstate Board.

Unless the Interstate Commerce Commission revokes its divorcement order, transportation between Baltimore and the Eastern Shore of Maryland and Virginia will be badly crippled after January 1, according to the statement of an official of the Baltimore, Chesapeake and Atlantic Railroad Company this morning.

"We are now operating our boat line at a loss," said the official, "and if the Commission does not see fit to lend us a hand we, of course, will be compelled to discontinue service to the Eastern Shore." At the office of the Maryland Delaware and Virginia Railroad the same sentiment was expressed.

Last year the Commission ordered the two railroads to get out of the steamship business between Baltimore and Eastern Shore points. The order was effective April 1, but upon the plea of shippers in Baltimore and on the Eastern Shore, the date was postponed until January 1, as the enforcement of this order would mean the suspension of shipping facilities by water between Baltimore and the Shore. On account of abnormal conditions brought about by the war, the shippers say, that investors will not put their money in steamship enterprises on the Chesapeake.

IN MEMORIAM

In sad and everlasting memory of our darling daughter, DAISY PEARL PEARCE, who departed this life December 1st, 1905.

Ten years have passed our hearts still sore,
As time goes on we miss her more:
Her loving smiles, her loving face—
No one can fill her vacant place.

Ten years have passed with us apart
The wound has never healed;
The pain will never leave our hearts
Since your lips in death are sealed.

Heaven retaineth our treasure,
Earth the lonely casket keeps,
And the sunbeams love to linger
Where our darling daughter sleeps.

BY HER MOTHER AND FATHER.

In sad and loving remembrance of my dear son, Walter K. Ivens, who was called home four years ago today, Dec. 5th, 1912.

At the beautiful gates he stands and waits,
My love one from pain to see free;
I shall clasp his hands and feel his kiss,
When the gates unhinge for me.

He did his best by everyone,
And everywhere true friendship won;
But God in his wisdom, kind and just,
Called my dear Walter away from me

His well remembered footsteps,
I am listening for in vain;
And my eyes grow dim in watching,
And my heart is sad with pain.

God called him home, it was his will,
But in my heart I love him still;
His memory is as dear to me,
As the hour he passed away.

Children Cry
FOR FLETCHER'S
CASTORIA

DAIRY

PREPARING A DAIRY HEIFER

Kindness and Gentle Handling Will Remedy Kicking Habit—Halterbreak While Young.

You must have foresight in preparing the dairy heifer for her first milking period. If you handle the udder and teats so as to develop the udder, doing this at least twice a week for six or eight weeks before calving, the heifer will then be quiet and gentle and will not be afraid when her udder is touched after she has calved. Also her udder will be developed so that it will almost resemble a cow's udder.

It is natural for the cow to stand while being milked, consequently the heifer knows nothing about kicking until hurt or frightened into it. It is a good plan to halterbreak a heifer when she is young, always being careful not to hurt or frighten her. If by accident anything should be done to cause the heifer to kick it is not the

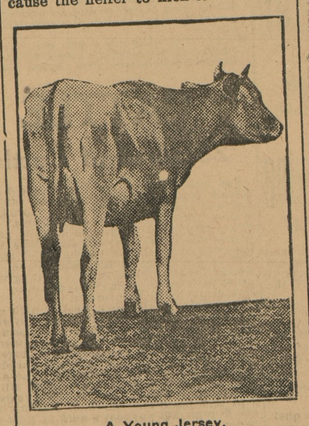

A Young Jersey.

part of wisdom to punish her for kicking.

Kindness and gentle handling is the only remedy. If one lets his reasoning for the cause be based upon the principle that she never kicked until she was injured, the remedy will at once suggest itself. No cow was ever broken of kicking by striking with the stool or anything else. That practice only puts the cow on her guard, and as one comes near her with the stool she uses nature's defense and kicks.

CLEANLINESS OF THE CHURN

Rinsing Out With Warm Water Will Remove Any Particles of Buttermilk Remaining in Wood.

After the butter is taken from the churn, the latter should be rinsed out with warm water, and the rinsing followed by a thorough washing with very hot water. The rinsing out with warm water will remove any buttermilk which may remain in the pores of the wood. The hot water will remove any fat which may be left in the churn.

It is never well to use soap powders on the interior of the churn, but the occasional use of a small amount of dairy washing powder or lime water is beneficial. To keep the churn sweet and free from odors and taints a small handful of lime placed in some water in the churn or in the last rinsing of the churn is very effective. It is very essential in good butter making to see that all apparatus used is absolutely clean and free from undesirable odors and taints, as these are quickly absorbed by the butter.

PROPER LOCATION FOR SILO

Huge Receptacles Should Be Placed as Near Animals to Be Fed as Possible to Save Labor.

Silos should be located close to the animals to be fed from them, according to the Oregon agricultural college plans.

They should not be inside the barn since they take up a good deal of room and may give off offensive odors that will taint the milk.

They would also be inconvenient to fill, and silos should be where they may most readily be refilled.

It requires about a quarter of a ton of ensilage daily to feed twelve cows each forty pounds a day, so that the silage should not have to be moved any farther than is necessary.

CONSTRUCTION OF PIT SILOS

Builders Must Be Careful About Plastering—Good Sand Is of Utmost Importance.

Builders of pit silos should be careful about the cement plastering. Make the plaster of one part good sand and 2½ parts Portland cement, in two coats, each about three-quarters of an inch thick.

Let the first set slightly before putting on the second. Keep it wet for a week. If the earth walls are dry to plaster on, wet them before plastering. Keep the plaster shaded for several days.

"The Treatment You Finally Take!"
OLD DR. THEEL'S
1719 Spring Garden St.
PHILA., PA. Only one guarantees you results in a week not secured elsewhere in a year! Specially: ASTY VITALITY, IMPOTENCY, YOUTHFUL ERRORS, VARICOCELE (no cutting), Epilepsy (Fits), Infections over for life in 10 days! Skin, Bladder & Kidney Diseases. Most remarkable results in "BLOOD POISON" for over 40 years (no deadly after-effects from Mercury or Arsenic). Worst cases solicited. After all new and old methods fail, my own original method, after 50 years study & experience remains the "last hope!" A Man Making, Home-Making Treatment! The Quickest, Safest & Cheapest for Results. DON'T SPECULATE WITH HEALTH!—Take a "treatment" you have heard of all your life. Get Book "Truth." It's the only dependable guide for Ailing Men. Testimonials & advice, all free. Avoid cheap treatment, it's worthless. Hours: 9-2, 6-9, Sun. 9-2. Success by Mail. Nearly 200,000 restored in 50 years practice.
I GOT CURED! Ad. Schatzy says under oath: German Treatment cured me after I used mercurial & other drugs, also latest 606 injection treatment that nearly killed me. A total wreck uncle Fred took me to Dr. Theel who cured him from the worst kind of Specific Blood Poison, General Weakness & Losses 30 years ago. Sufferers from Special & Chronic ailments, Drains, Lost Vigor, Broken-down & Unhappiness, Robbed of Manhood, Blood Poison, send for Old Dr. Theel's new book. A revelation to suffering Young & Old, Men & Women.
1865 50TH 1915

Christmas Is Near!

AND WE ARE READY with the finest stock of goods that could be had—a stock of goods that was contracted for. The money that you will save by buying here will be considered a gift, as nowhere on the Eastern Shore can there be bought such exceptional values. Our stock is now ready for inspection.

Here Are Some Money Savers

16 oz. pkke Seeded Raisins	9c
12-oz. pkge Seeded Raisins	7c
16-oz. pkge Currants	18c
12-oz pkge Currants	15c
English Walnuts	14c
Also a better grade Walnuts.	
Best Butternuts	18c
Mixed Nuts	13c
Peaches, per pound	5c
Rumford's Yeast Powder, 9c; or 3 for	25c
3 Boxes Mother's Oats	25c
Any kind Wash Soap, 6 for	25c
Good Farmer Butter	35c
Buckwheat, by the sack	$4.50
Good French Mixture	7½
Best Gum Candy	9c
Broken Candy	11½c
Baker's Chocolate	34c
Mother's Home-made Mince Meat	10c
Best Dates	7½c
Best Layer Figs	15c
Cluster Raisins	15c and 18c
Whole Cocoanuts	7½c
10c Can Cocoanuts	7½c
Any kind Sugar	5c
Davis' Yeast Powder, in bottles	20c
Oranges, ranging up from	20c and 25c
Lemons, per dozen	25c
Apple Cider for Mince Meat	17½c
Citron	17½c
Best in World, } FLOUR	$9.25
Patapsco Superlative, } FLOUR	9c
Caramels	12½c
Chocolate Drops	12½c
Special French Mixture	12½c

Remember, that this is all new and fresh stock. We guarantee all.

TOYLAND IN FULL BLOOM

Our Toyland is, indeed, a magnificent spectacle. Toys of all kinds, such as Dolls, Doll Carriages, Velocipedes, Trunks, Express Wagons, Go-Carts, Sleds, Guns, Doll Furniture, Blocks, Tree Ornaments, Iron Toys. Monkeys, Teddy Bears and others too numerous to mention.

Doll Babies	15c to $1.50
Doll and Baby Carriages	25c to $5.00
Velocipedes	$1.25 to $5.00
Trunks	25c to $10.00
Pistols	5c up
Express Wagons	75c to $2.25
Guns, from	10c up
Sleds	25c to $1.50
Two pkges Shooting Crackers	5c
Roman Candles, 4 to 20 balls.	

THE "GIFT" STORE

Come in now and choose your gifts while the Xmas stocks are complete and at their best. Don't wait till stocks are picked over. You will have no difficulty in choosing appropriate gifts here among the hundreds of desirable things on display.

GIFTS OF FURNITURE are acceptable, as that is a lasting remembrance of the donor.

$30.00 Roll Top Desk	$24.00
$25.00 Kitchen Cabinet	$19.00
Rockers, from	$1.19 to $8.00
Congoleum, others ask 85c, our price	69c
Dinner Sets at all prices.	
$8.00 All Wool Bed Blankets	$5.50
$1.25 Cotton Blankets	95c
$10.00 Guaranteed Raincoat	5.50
$5.00 Guaranteed Raincoat	2.75
Misses' and Children's Raincoats, all sizes.	
$50.00 Buffett	35.00
$10.00 Morris Chair	7.50
$25.00 Mattress, 2 parts	15.00
$2.00 Rayo Nickel Lamp	1.50
60c Lanterns	35c
$5.00 Comforts	3.75
Big Display of Ladies' Coats.	
Men's 75c "High Rock" Underwear	45c
Men's 50c Heavy Fleeced Underwear	35c
15c Children's Hose	10c

Shop Early and Shop at Home

You don't have to go to the city to get your Xmas needs, as you can get them here at cheaper cost. Your expense of going and coming and the high prices in the city, will convince you that it will pay to shop at home.

Abe Cohen

"We Undersell the Undersellers"

Sandy Bottom Departm't Store

Brown's Christmas Sale Begins To-Day

WE have plenty of Merchandise that Men or Young Men will appreciate when you buy them here and give it as a Christmas Gift. To enable you to give a Christmas Present, we are running a special sale on everything in our store. Below we mention a few of our bargains for Christmas.

Men's Suits

$22.50 Suits, Xmas price,	$17.50
$20.00 Suits, Xmas price,	15.00
$18.00 Suits, Xmas price,	14.00
$15.00 Suits, Xmas price,	11.98
$12.50 Suits, Xmas price,	9.98

Men's Overcoats

$18.00 and $20.00 Overcoats, Christmas price, $15.00
$15.00 Overcoats, Christmas price, $12.48
$12.50 Overcoats, Christmas price, $9.98

Men's Pants

$2.50 Pants, Christmas price	$1.99
$3.00 Pants, Christmas price	2.48
$3.50 Pants, Christmas price	2.79
$4.00 Pants, Christmas price	3.29
$5.00 Pants, Christmas price	3.78

Men's Underwear

$1.25 Underwear, Xmas price	98c
60c Underwear, Xmas price	48c

Men's Dress Shirts and Work Shirts all reduced.

Men's Sweaters, Gloves, Flannel Shirts, Overalls, Belts, Suspenders, Neckties, Hats and Caps, Suit Cases and Bags, Umbrellas, Handkerchiefs, Hose, Night Gowns, Pajamas, Rain Coats all reduced. Come early and get your pick.

Boys' Suits, from 12 to 18 years old, in short pants, at a low price. Special for Christmas Gifts.

Boys' Raincoats and Hats, $5.00 value for $2.98.

Come early and select your Christmas Gift. We have it right here in our store.

BROWN'S CLOTHING STORE

Opposite Court House — Chestertown, Maryland

Wm. Pepper Constable
Attorney-At-Law
700-706 Maryland Trust Building
Baltimore, Maryland,
—AND—
Elkton, Maryland

PALMER
the Old, Reliable
Motor Boat Engine
APLMER BROS.
COS COB, - CONN.
Baltimore: 514 E. Pratt St; Philadelphia, 54 N. Sixth St. Send for catalogue. au12-

STRAW
NOW IS THE TIME to sell your surplus straw. Telephone or write and our buyer will call. Telephone No. 86.
AMERICAN STRAWBOARD CO.,
Chestertown, Md. n11-3m

FOR SALE.
CHOLERA IMMUNE SOWS IN PIG or NURSING PIGS, also small SHOATS and PIGS.
H. M. BAKER,
Quaker Neck.
Phone 813-13—Chestertown, Md. n11-3t

©Maryland State Archives, msa_sc6000_16_1-0428.jpg