Tired Nervous Mothers

Should Profit by the Experience of These Two Women

Buffalo, N. Y.—"I am the mother of four children, and for nearly three years I suffered from a female trouble with pains in my back and side, and a general weakness. I had professional attendance most of that time but did not seem to get well. As a last resort I decided to try Lydia E. Pinkham's Vegetable Compound which I had seen advertised in the newspapers, and in two weeks noticed a marked improvement. I continued its use and am now free from pain and able to do all my housework."—Mrs. B. B. Zielinska, 202 Weiss Street, Buffalo, N. Y.

Portland, Ind.—"I had a displacement and suffered so badly from it at times I could not be on my feet at all. I was all run down and so weak I could not do my housework, was nervous and could not lie down at night. I took treatments from a physician but they did not help me. My Aunt recommended Lydia E. Pinkham's Vegetable Compound. I tried it and now I am strong and well again and do my own work and I give Lydia E. Pinkham's Compound the credit."—Mrs. Josephine Kimble, 935 West Race Street, Portland, Ind.

Every Sick Woman Should Try

LYDIA E. PINKHAM'S VEGETABLE COMPOUND

LYDIA E. PINKHAM MEDICINE CO. LYNN, MASS.

WELCOME! WELCOME!

Shafer, Redmile & Co.

Manufacturers and Dealers

If you are in need of a Farm Wagon call and examine our Shop-Built Farm Wagons and Dearborns.

Also our line of Agricultural Implements consist of New Idea and Steel Clover Leaf Manure Spreaders, C. B. and C. B. & Q. and Black Hawk Corn Planters.

No 11 Oliver Sulky Plows.

Oliver Chilled Walking Plows and Cultivators.

No. 4 International and Ohio Sulky Cultivators.

McCormick & Osborne Spring Harrows.

Clark's Cutaway Harrows.

McCormick & Thomas Crown Double Speed Mowers.

American Fence and Poultry Wire.

Barb and Smooth Wire and Staples.

Carriage and Wagon Harness of all kinds.

Rope Traces, Hames, 1⅝ Lines, etc.

All kind of REPAIR WORK promptly attended to.

Give us a trial.

Shafer, Redmile & Co.

KENNEDYVILLE, MD

The office at the Court House of the KENT BUILDING & LOAN COMPANY will be open hereafter Monday evenings from 7 to 8 o'clock.

Chas. N. Satterfield.
Sec't'y and Treas.

Brown & Harper

Members of Chamber of Commerce

Grain, Fruit and Produce Commission Merchants

No. 224 S. Charles St., Baltimore

Reference—Farmers & Merchants National Bank, Mercantile Agencies.

"The Treatment You Finally Take!"

OLD DR. THEEL'S
1719 Spring Garden St.
PHIL'A., PA. Only one guarantees you results in a week not secured elsewhere in a year! Specially LOST VITALITY, IMPOTENCY, YOUTHFUL ERRORS, VARICOCELE (no cutting), Epilepsy (Fits), Infections over for life in 10 days! Skin, Bladder & Kidney Diseases. Most remarkable results in "BLOOD POISON" for over 40 years (no deadly after-effects from Mercury or Arsenic). Worst cases solicited. After all new and old methods fail, my own original method, after 50 years study & experience remains the "last hope!" A Man Making, Home-Making Treatment!! The Quickest, Safest & Cheapest for Results. DON'T SPECULATE WITH HEALTH!—Take a "treatment" you have heard of all your life. Get Book "Truth." It's the only dependable guide for Ailing Men. Testimonials & advice, all free. Avoid sham treatment, it's worthless. Hours: 9-4, 6-9, Sun. 9-2. Success by Mail. Nearly 200,000 restored in 50 years practice. 1865 50 yrs 1915

I GOT CURED! J. Schetzer says under oath: OLD DR. THEEL'S German Treatment cured me after I used mercurial & other drugs, also latest 606 injection treatment that nearly killed me. A total wreck uncle Fred took me to Dr. Theel who cured him from the worst kind of Specific Blood Poison, General Weakness & Losses 32 years ago. Sufferers from Special & Chronic ailments, Drains, Lost Vigor, Broken-down & Unhappines, Robbed & Fleeced, like I was, send for Old Dr. Theel's new book. A revelation to suffering Young & Old, Men & Women.

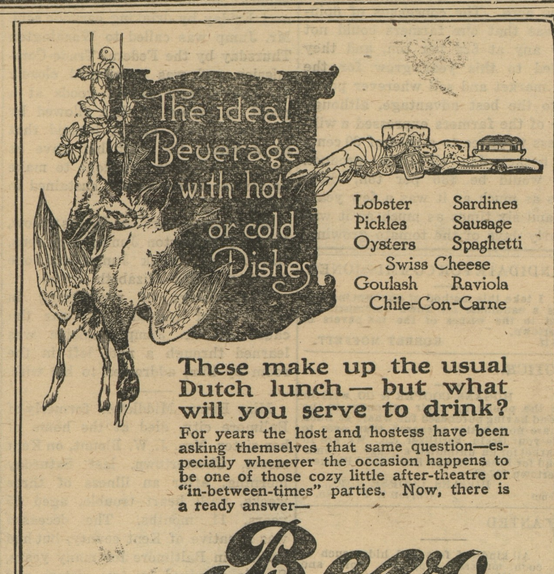

Lobster Sardines
Pickles Sausage
Oysters Spaghetti
Swiss Cheese
Goulash Raviola
Chile-Con-Carne

These make up the usual Dutch lunch—but what will you serve to drink?

For years the host and hostess have been asking themselves that same question—especially whenever the occasion happens to be one of those cozy little after-theatre or "in-between-times" parties. Now, there is a ready answer—

Bevo

REG. U.S. PAT. OFF.
A BEVERAGE

This distinctively new creation in soft drinks is sparkling—snappy—delicious. It is healthful with the wholesomeness of the choicest cereals—appetizing with the bouquet and agreeable bitter tang which only choice hops can impart. It is sure to "hit the spot"—sure to encounter no prejudices.

Bevo—the all-year-'round soft drink

A good Mixer

You will find Bevo—
in pasteurized bottles, hermetically patent-crowned—at inns, restaurants, department and drug stores, soda fountains, picnic grounds, baseball parks, dining cars, steamships and other places where refreshing beverages are sold.

See that Crown bears this Fox. CAUTION. See that this seal is intact.

Guard Against Substitutes

have the bottle opened in your presence, first seeing that the seal has not been broken, and that the crown top bears the Fox. Bevo is sold in bottles only—and is bottled exclusively by

ANHEUSER-BUSCH ST. LOUIS

HERMAN BLACKWAY
Distributor CHESTERTOWN, MD.

15L

Plenty of Light Where You Want It

Buy a lamp that is built to give mellow flickerless light—a lamp that can be lighted as easily as a gas jet.

RAYO LAMPS

are not expensive but you can't buy better lamps at any price. Simple and artistic in design, easy to keep clean and re-wick, they give plenty of light where you want it.

It will pay to ask for Rayo Lamps by name. If your local dealer does not carry them write to our nearest station.

Aladdin Security Oil guarantees best results from lamps, stoves and heaters.

STANDARD OIL COMPANY
(New Jersey)
BALTIMORE, MD.
Washington, D. C. Norfolk, Va. Richmond, Va. Charlotte, N. C. Charleston, W. Va. Charleston, S. C.

MYSTERY OF EEL EXPLAINED

Science Extracts Tale of Its Birth in the Cold, Silent Depths of the Midocean.

"Throughout the ages, wherever men have speared or trapped that hard-dying, slippery eater of carrion, the eel, it has formed the nucleus of much superstitious lore. Until a few decades ago even men of science admitted that the eel embodied one of nature's most puzzling mysteries, because they had been utterly unable to discover when or where or how it mated and multiplied. Today the mystery is solved, and in its place we have another mystery. For such are the strange elusive ways of life that her one reason for permitting us to extend our knowledge seems to be a desire to reveal still more clearly the immensity of our ignorance, writes Edwin Bjorkman in the Century Magazine.

"If on your map of the North Atlantic you draw a triangle connecting the Faroe islands, the Azores and Bermuda with one another, the sides of it will pass through the principal breeding grounds of the common eel. It is born far down in those silent, cold and bitter midsea deeps, where the pressure is like that of hundreds of steel safes on top of one another; where dwell some of the most monstrous and some of the most exquisite organisms known to man, and where the only light ever seen is a pale phosphorescence that flashes from some shadowy hunter or some equally shadowy prey.

"For half a century American, Italian and Danish men of science have been at work coaxing this wonderful tale from the reluctant lips of life, taking down a letter or a word at a time, and reconstructing every passage a score of times before they dared to grant it final acceptance. Even now the tale is not complete, but one needs have no fear; it will be finished some day—up to a certain point."

"HE GOT OFF MIGHTY LIGHT"

This Was Opinion of Frightened Colored Man Regarding Culprit Just Strung Up by Mob.

Representative Thomas Heflin of Alabama is noted as the best story teller of negro dialect in the house. He told the story to friends in the New Willard hotel.

"When I was a young practicing lawyer in Alabama I had a lot to do with colored men, many of whom were my clients. One time a colored man in my district committed a crime, and the community took it upon itself to punish the offender. There was only one punishment fitting the crime—that was hanging. The guilty man was taken out in the early morning and hanged to a tree. Their job completed, the executioners started home. They had proceeded only a short distance from the place where the body dangled when they met an old colored fellow astride a mule, with a sack of oats swung over his shoulders. The black man saw the crowd approaching and he turned ashen, for instinctively he knew what they had been about. The leader of the gang rode up, and in a gruff voice declared:

"'You know us and we know you. If you say anything about this affair, the same fate awaits you.'

"'Deed, boss, I ain't gwine t' say nothin'. I thinks he got off mighty light, m'se'f.'"

Living on Calories.

The cheapest eating in the world is rice and peanuts, measured by the calories, which constitute the only real test. The former costs 5 cents per 1,000 calories and the latter 7 cents. So that, if a person would eat a good helping of rice and wind up by a plentiful dessert of peanuts, he would get more muscle, brain, nerve and bone out of it than he would out of a diet of roast beef and potatoes. There is no attention paid to the value of food in practical living. Our sole guide is what hits our appetite. We want what "we'd ruther," as the poor woman told Jane Addams. It is going in and buying potatoes by the pile, without regard to the bushels or pecks. There is twice as much living in some kinds of foods as in others, and yet we pass up our plate perfectly unconcerned whether it comes back with 500 or 1,000 calories. That is one reason we are poor.—Columbus (O.) Journal.

Chinese Labor for English Plants.

British consuls in Shantung province have been instructed by their home government to recruit 10,000 Chinese laborers at Tsingtau, Chefoo and other ports in their province within the next three months. These laborers are to be sent to England for work in manufacturing plants. They are to be paid a monthly wage of $12 silver, together with a monthly allowance of $10 silver for their families. Passage money will be defrayed by the British government, and the terms of service is to be three years.

British army officers have been recruiting laborers at Weihaiwei for some time. Barracks have been erected there for the accommodation of the laborers, and that port will also be used as a point from which the Chinese coolies will embark for England.

Santa Turns Spaniard.

The whole toy industry of the world is undergoing readjustment because of the war, and countries that formerly imported their stocks from the countries of the present belligerents are now either looking to new sources of supply or are making their own toys. Spain has been among the first to take advantage of the altered demand and is making a strong bid for the markets of Latin-America.

CASTORIA

For Infants and Children.
The Kind You Have Always Bought
Bears the Signature of Chas. H. Fletcher

INSURANCE.

BEST COMPANIES—LOWEST CURRENT RATES.

JAMES G. BECK.
Chestertown, M

Lungs Are Weakened By
Hard Colds

HILL'S CASCARA QUININE BROMIDE

The old family remedy—in tablet form—safe, sure, easy to take. No opiates—no unpleasant after effects. Cures colds in 24 hours—Grip in 3 days. Money back if it fails. Get the genuine box with Red Top and Mr. Hill's picture on it 24 Tablets for 25c.

At Any Drug Store

AND NOW THEY ARE COOKING TOBACCO TO MAKE IT BETTER

For a good many years The American Tobacco Company have been conducting a series of experiments having as their object the improvement of smoking tobaccos.

And it is interesting to know that one of the greatest of their discoveries was one of the simplest, and that was, that cooking or toasting tobacco improved it in every way, just as cooking most foods improves them.

They took a real Burley tobacco, grown in this country; toasted it as you would toast bread; moistened it to replace the natural moisture driven off by toasting; made it into cigarettes, called them "LUCKY STRIKE, the toasted cigarette," and offered them to the public.

The result has been the greatest demand ever created for any tobacco product in a similar length of time.

The change produced by toasting is not only most wholesome, but the flavor is greatly improved, just as cooking improves meat, for example.

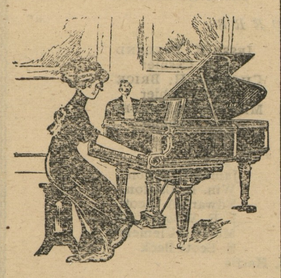

If You Expect to Purchase a Piano or Player Piano

in the near future, it will be to your advantage to get our prices and terms, on the following:

Baldwin, Sohmer, Cunningham, Newnam, Hamilton, Ellington, Howard, Girard, Forrest

For catalogue and prices write or call to see

W. P. NEWNAM
CHESTERTOWN, MD
Or B. B. McCauley, Agt., Galena, Md

Headquarters for

PAINT AND PAPER

I am located at my new store and paint house, Cross St., Chestertown, where we would be pleased to submit prices, show samples and estimates on papering your house.

Large Line of Wall Paper

Be sure you get the best workmen and the best material. Don't waste good money on bad material. Masury's Paints are the best on the market. We are sole agents for this district, and are always ready to show you sample cards and quote prices.

We Paper Your Room for $3 Upward

and guarantee satisfaction or no money. If you want your Pictures Framed, call and see our selections of mountings before going elsewhere. They are the finest in town.

WM. L. FOWLER
Cross Street, Chestertown, Md.

—THE—
Mutual Fire Insurance Co.
OF KENT COUNTY
SOLICITS YOUR INSURANCE

IT'S SAVING FUND FEATURE is an unusual one in insurance companies.

During the past 8 years it has returned to its policy holders where polices have been cancelled $32,864

In the same period it has inreceased reserve over $10,000.00

And its total assets.....$50,000.00

APPLICATIONS FOR INSURANCE CAN BE MADE TO

Charles H. Jefferson....Chestertown
E. S. Valliant.....Church Hill
Ellsworth Bowers.....Lynch
Geo. W. Owens.....Betterton
Joseph Downey.....Rock Hall
F. H. Ruth.....Galena
F. E. Thomas.....Kent Island
A. M. Kendall.....Fairlee
R. Wesley Moffett.....Millington

THOMAS W. ELIASON, Prest.
EBEN F. PERKINS, Sec.

1918 —— 1918

R. F. Parks & Son

CHESTERTOWN, MARYLAND

Largest Stock of Merchandise in Kent Co.

Why not visit us when in town and compare prices with other stores and see what a big saving is in store for you at R. F. Parks & Son.

Start With **Handkerchiefs**

HANDKERCHIEFS GALORE—From 5c to 50c each, hemmed and plain and initial.
TOWELS—Linen and Turkish by the thousand.
LINEN—From 50c to $1.75.
NAPKINS—Linen and Mercerized, $1 to $5 doz.
TABLE LINEN—Cotton and Linen, 50c to $1.75 yd.

Beautiful Line of Silks

FOR DRESSES AND WAISTS

Taffetas, Messalines, Poplins, Crepe de Chine, $1.25, 1.35, 1.75 and so on.

Blankets and Comforts

Blankets from $1.00 to $11.00 per pair.
Comfortables, common and fine, up to $10.00.

Art Squares and Rugs

Art Squares or Rugs properly speaking. Sizes 6x9, 8.3x10.6, 12x12, 9x12, 11.3x11.6.

Large line Tapestry and Saxony's at city prices. We have also Wool Fibre, Crex and China Rugs.

Trunks, Suit Cases,

Bags, Valises, Etc, from $3.50 to $7.00,

Glass and Chinaware

The most complete and varied assortment of Glassware, Chinaware and Beautiful Hand Painted Japanese Chinaware to be found in this county. Articles useful to all.

Rubber Boots & Shoes

We are headquarters for the Celebrated "Ball Band" Rubber Boots, Rubber Shoes and Felts. Every thing in Rubber Footwear.

Fine Line of Sweaters

Sweaters for all the folks. Nice little Sweater Suits for the babies, several colors.

Knit Caps and Scarfs to match.

Pretty Fancy Aprons.

Horse Blankets and Lap Robes

A nice line of Auto Robes and some extra good Wool Horse Blankets. Come look them over.

Men's, Ladies', Misses, and Children's

Nice Warm Underwear

Abundantly Stocked

R. F. Parks & Son

Chestertown, - - - Maryland

©Maryland State Archives, msa_sc6000_17_1-0058.jpg