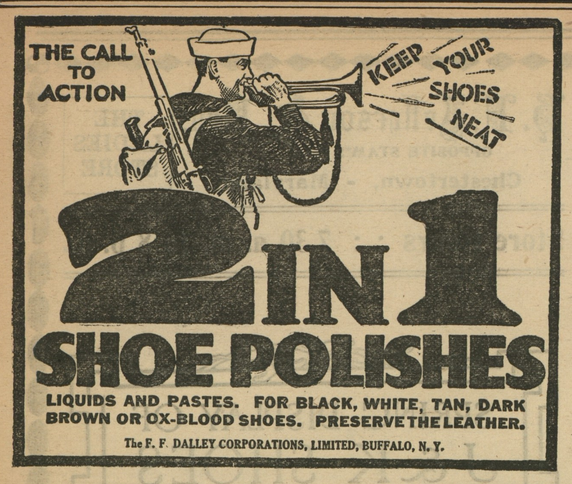

LIQUIDS AND PASTES. FOR BLACK, WHITE, TAN, DARK BROWN OR OX-BLOOD SHOES. PRESERVE THE LEATHER.

The F. F. DALLEY CORPORATIONS, LIMITED, BUFFALO, N. Y.

OUR SPRING LINE

Is Complete With all the Latest Styles of CLOTHING for Men, Young Men and Boys, and at Right Prices

Men's TOP SHIRTS, UNDERSHIRTS, NECKWEAR, GLOVES, Hosiery & Collars.

HATS and CAPS, the very best.

SHOES—A very large line for the whole family for all occasions, of the most celebrated brands.

DRESS GODDS—A full line for Dress and Household use.

Ladies' TOP SKIRTS, SHIRT WAISTS, WHITE GOODS, LACES, EMBROIDERED RIBBONS, HOSIERY and GLOVES.

CARPETS, RUGS and MATTINGS quite a line.

FLOOR and TABLE OIL CLOTHS.

You are cordially invited to come and inspect our line.

Yours for fair dealing and always right prices,

H. H BENEMAN

MILLINGTON, - - - MARYLAND

Farmers, Dairymen and Suburban Home Owners, Attention

IS IT NOT time you seriously considered that Water Supply Job? I am here to serve you in that capacity th dependable lines of standard goods and work of installation of any type of outfit you have thought of. at a ice that defies competition considering the class of material and work.

Do not fail to call on me for an Automatic Oiled Wind-Power Outfit, a Gasoline Motor Outfit, a Hydro-Pneumatic Outfit, or anything in the Water Supply Outfit in general I am better equipped with stock on hand, Automobile Service and competent assistants to install work than ever before.

A call is requested for the proof of what I say. Leave that for your own judgment later.

Yours for Business,

Walter R. McIntyre

Successors to T. H. McIntyre & Son

Galena, - - Maryland

Coal Under Cover

Palmer's Lump Lime

IN BARRELS

Headquarters for **Cements**

Baled Hay

Agricultural Lime

By Rail or Water

Your Orders Solicited

J. D. BACCHUS

Phone 22 CHESTERTOWN MD

HOW MRS. BOYD AVOIDED AN OPERATION

Canton, Ohio.—"I suffered from a female trouble which caused me much suffering, and two doctors decided that I would have to go through an operation before I could get well.

"My mother, who had been helped by Lydia E. Pinkham's Vegetable Compound, advised me to try it before submitting to an operation. It relieved me from my troubles so I can do my house work without any difficulty. I advise any woman who is afflicted with female troubles to give Lydia E. Pinkham's Vegetable Compound a trial and it will do as much for them."—Mrs. MARIE BOYD, 1421 5th St., N. E., Canton, Ohio.

Sometimes there are serious conditions where a hospital operation is the only alternative, but on the other hand so many women have been cured by this famous root and herb remedy, Lydia E. Pinkham's Vegetable Compound, after doctors have said that an operation was necessary—every woman who wants to avoid an operation should give it a fair trial before submitting to such a trying ordeal.

If complications exist, write to Lydia E. Pinkham Medicine Co., Lynn, Mass., for advice. The result of many years experience is at your service.

28 Years Experience!

The Only Practical and Most Reasonable Price Dealer in the County—Granite and Marble of All Kinds in Stock : : :

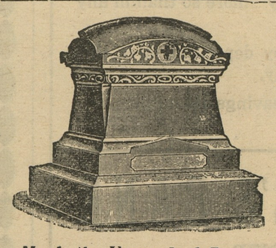

Mark the Unmarked Grave

This is the best thing you can do in memory of your loved ones, being the last thing you can do. Take no chances, but place your order with a dealer that has learned the trade and understands every branch of it thoroughly. Don't be indifferent about this very important matter. We carry the largest stock in the county to select from.

Chestertown Marble and Granite Works

Phone 276. J. W. KIRBY, PROPR'.

Toulson's Pharmacy

The Real Standard

In buying drugs the really essential feature is

PURITY

It is impossible to get cheap Drugs and have them pure. The only advantage we get is buying in quantities. We buy the best and sell them close—the result is a lower cost to you, but we never slight the worth of the drugs we sell and we are exact on the PRESCRIPTIONS we fill.

Supplies for home, bath, nursery and sick room are found here in great profusion.

Toulson's Pharmacy

Toulson Bldg, - Chestertown

NOTICE TO CREDITORS.

Notice is hereby given that the undersigned has obtained from the Orphans' Court of Kent county letters of administration on the personal estate of

HESTER A. STEVENS,

late of said county, deceased.

All persons having claims against said deceased's estate are hereby warned to exhibit the same with the proper vouchers thereof, to the undersigned on or before the 21st day of November, 1918, otherwise they may by law be excluded from all benefit of said deceased's personal estate.

All persons indebted to this estate must settle at once.

Given under our hands this 21st day of May, 1918.

Date: May 21st, 1918.

JAMES B. STEVENS,
R. STEVENS,
my25-4t Administrators.

FREE OF CHARGE

Why suffer with indigestion, dyspepsia, torpid liver, constipation, sour stomach, coming-up-of-food-after-eating, etc., when you can get a sample bottle of Green's August Flower free at Sterling's Pharmacy. This medicine has remarkable curative properties, and has demonstraed its efficiency by fifty years of success. Headaches are often caused by a disordered stomach.

A gentle laxative. Try it. For For sale in all civilized countries.

DR. H. C. HUGHES

—DENTIST—

Office in the old Transcript Building, Chestertown, Md. Local anesthetics used for extraction.

Special—Treatment will be given or pyorrhea alveoaris, or Riggs diseases other local, subcutaneous or oral.

THE FACTS ABOUT WHEAT

New wheat crop will begin to be available as flour about the end of August.

Before then 30,000,000 bushels must be shipped at least.

There are only 56,000,000 bushels in our whole supply, leaving for home use 26,000,000 bushels.

Our normal consumption would be over 80,000,000 bushels.

The U. S. A. must cut its ration to one-third of normal. Those who can do so should forego all wheat until harvest time.

BEER YIELDS TO BREAD.

No spirits for human consumption are now made in Great Britain. The amount of material used for beer has been cut since the war from 1,856,000 to 512,000 tons. Of that one-third could not be used for food and another third is recovered as cattle-feed, yeast, etc.

"No unmalted barley is now in the hands of the brewers or maltsters," declares an official statement. "The whole of the existing stocks of unmalted grain has been requisitioned for breadstuffs."

Joseph had a dream and prepared in seven fat years for seven lean years. Herbert Hoover has an imagination and warns us to prepare against a bad crop next year, even if the 1918 yield turns out to be a record-breaker.

By entering the War Garden Contest with $12,600 worth of prizes offered through the State Food Administration you put your name on the only official list of those Marylanders who couldn't go to the front but had enough patriotism to go into their own back yards and there make war against the Hun.

FIGHTING WITH POTATOES.

Over one-third of the world's total crop of seven billion bushels of potatoes will this year be produced in Germany, for the enemy is fully alive to the big part food will play in deciding the war. The average crop per acre there is two hundred bushels, as against only ninety bushels in the U. S. A.

The potato is not only used as a substitute for wheat flour and other foods for humans, but is turned into cubes and flakes for animals. It also produces alcohol and a substitute for gasoline. Where there were only a dozen factories in Germany turning the potato to various uses when the war started, there are now upwards of one thousand.

To those who complain of high prices the following figures from Petrograd may be comforting: Hams at $200. Butter at $10 a pound. Potatoes at $1.50 a pound. Eggs 75c each.

The use of butter or margarine in Great Britain is restricted to four ounces per person per week. Money won't buy more.

Every housewife is urged by Herbert Hoover to help build up the Allied food resources by supplying her table so far as possible from her own home garden.

Dehydration reduces the volume of forty-three pounds of onions to under two-and-a-half pounds. It is a simple thing to put back all that water from the kitchen tap when the vegetables are needed for cooking.

SWEETBREAD SALAD.

(Official recipe.)

Peel medium-sized tomatoes, scoop out a portion from the centres, sprinkle with salt and invert on the ice to chill. Cut blanched, cooked, sweetbreads into dice, add a few cooked asparagus tips, a small slice of minced green pepper and season lightly with salt and paprika. Moisten with a mayonnaise dressing and fill into the tomato cups. Lay each in a nest of lettuce leaves, mask with a little additional dressing, and garnish with capers and sliced stuffed olives.

The figures of surplus yield submitted to the local judges in the Maryland Produce Contest will show how well the war-gardeners of this State are rising to Mr. Hoover's appeal for the production of foodstuffs for home consumption. The grand total of vegetables grown by contestants in the Food Administration's Competition will be the only official record of what this State has done. Is your Garden Entry in?

Camels from the Hagenbeck menagerie have been sold as food in Saxony. Dog meat is sold at seventy cents a pound, while horse meat fetches 45 cents. Moral—Food will win.

Cabbage is 98 per cent. water What's the use of hauling that water around? Dry it out. Dehydration.

Scarcity of rice kept Japan from going after the Huns in Siberia. Armies must have food. Our army must have wheat.

Spraying should be started early. Do not wait until the plants are covered with flies before making a start.

IS YOUR GARDEN ENTRY IN?

Children Cry
FOR FLETCHER'S
CASTORIA

NOTICE.

HOGANS, COOPER & CO. wish to thank the public for their patronage in the past, and having purchased the wharf at Bu Neck are now better prepared than ever to handle your Grain, Fertilizer, &c. We are in the market for an unlimited acreage of Tomatoes and for Peas. GRAIN BOUGHT. Phone—Chestertown 817-22.

HOGANS, COOPER & CO.,
deb16-6m Worton R F. D. No

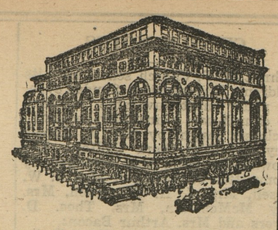

Hochschild Kohn & Company

Howard & Lexington Sts. Baltimore

We Suggest That You Open a Charge Account

as a means of simplifying your shopping by mail. The privileges of such an account will be extended to any responsible person who will furnish us with satisfactory references.

¶ All our accounts are operated on a thirty-day basis---goods bought during one month are charged, and statement rendered and payment made early in the following month.

¶ With the opening of such an account, it will not be necessary for you to send check or money order for merchandise ordered by mail---such goods will be charged to your account, and payment made as stated above.

¶ Through our Mail Shopping Service you can be served satisfactorily as if you came to the store in person. A charge account makes such shopping even more convenient.

May we number you among our thousands of charge customers?

Hochschild, Kohn & Co.

Baltimore, Md. 3

E. A STROUT FARM AGENCY

New York, Philadelphia, Boston

(Largest in the World)

You Furnish Farms
We Furnish Buyers

We are Reliable
Our Agents Bonded
Call, Write, Phone

H. T. JEWELL, Chestertown, JOSIAH PRICE, Millington, } AGENTS

Town Building Lots and Town Properties also for sale. mar 23 tf

Stevens Bros.

Grain, Fruit and Produce

Commission Merchants

226 S. Charles St., Cor. Camden St.

BALTIMORE, MD.

Grain Salesmen; R. Nelson Stevens, J. W. E Emory. Fruit and Produce Salesmen. A. B Carey, John L. Corson, C. H. Norris. C. D. Biggs Robert F. Smoot. All under the personal supervision of R. Nelson Stevens.

We have the best possible facilities for handling shipments of Grain, Fruit, Asparagus, Poul-

References: Merchants-Mechanics National Bank Baltimore. all Commercial Agencie

GEO. W. RODENHISER

SUCCESSOR TO

GEO. W ROEDER & CO.

General Commission Merchants

No. 15 West Camden Street

BALTIMORE, MD.

Grain, Fruit and Produce.

After 15 years experience with the above firm which I was a part I feel confident of satisfaction.

AT PRIVATE SALE

Small farm of about 85 acres with good buildings. Nicely located; fertile soil Price and terms reasonable.

Apply to S. SCOTT BECK, Attorney,
mar-30-3t Chestertown

The City Store - The Hub

New Spring Apparel Ready

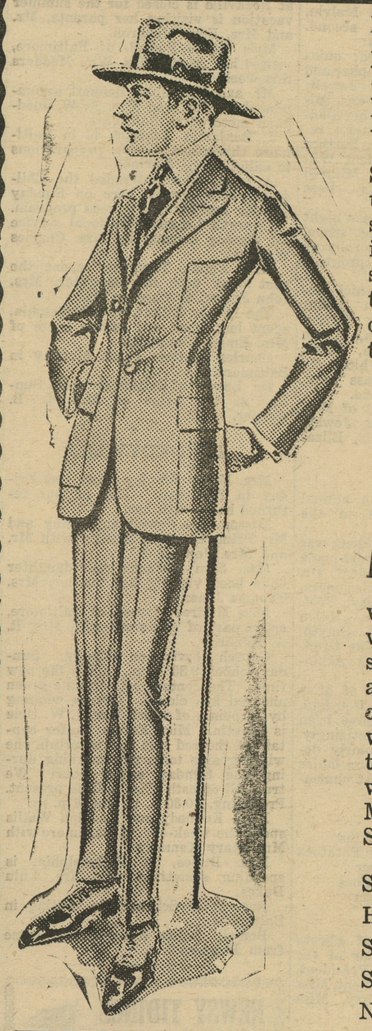

FOR MEN
FOR BOYS
FOR WOMEN
FOR GIRLS

Surely you want to dress up for spring after being shut in for so long a winter. This store offers bargains to early buyers.

MEN AND BOYS

who care for the very newest in style clothes and the most durable for wear, will find this store ready with the latest Men's & Boys' Spring

SUITS
HATS
SHIRTS
SHOES
NECKWEAR

Special Prices on Ladies' Spring

COATS, DRESSES,
SKIRTS, WAISTS
MILLINERY, CORSETS
DRY GOODS

The Hub Stores

MILLINGTON, MARYLAND

©Maryland State Archives, msa_sc6000_17_1-0183.jpg