## MILLINGTON

F. E. Maddox, of Newport News, Va., spent the week-end with his family at the home of his wife's aunt, Miss Fannie Hurtt.

Miss Ruth Marowitz, of Baltimore, was the guest last week of her cousins, Misses Beatrice and Cecilia Hollins.

Miss Ruby Ahern and Miss Pearl Kellam, of Aberdeen, and Lieut. Commander Francis E. Fitch, of Washington, D. C., visited the former's parents, Mr. and Mrs. John P. Ahern, this week.

Mrs. Lina Meginniss and Mrs. Kate Tonkin, of Wilmington, spent last week with their sister, Mrs. C. M. Hurtt.

Mrs. Mamie Higman and son, Frederick, of Philadelphia, were guests this week of her sister, Mrs. Alinda Smith.

Miss Edna J. Spear visited friends in Annaqolis last week.

Services tomorrow at Asbury M. E. Church will be as follows: 10 a. m., Sunday school, subject "Conquering Evil;" 11 a. m. and 8.30 p. m., preaching by the pastor, Rev, D. J. Moore; 8. p. m., song service. Friday, 8 p. m., prayer meeting.

Miss Mary Numbers spent a couple of days this week at Owen's Cottage, Betterton.

Miss Essie Moore is visiting her sister, Mrs. John T. Slaughter, Jr., of Wilmington.

Mr. and Mrs. George Wolfe, of Collingswood, N. J., were guests this week of Mr. and Mrs. Hurlock Gale, near town.

Petty Officer, Gladys Jacobs, of Gray's Ferry, Philadelphia, visited her mother, Mrs. Mary Jacobs, this week.

Harold Britton and family, of Camden, N. J., were guests this week of his parents, Mr. and Mrs. T. M. Britton.

Lieut. Howard Thompson, of Camp McClellan, Anniston, Ala., spent several days this week with friends in town.

George D. Sterne, of Greensboro, N. C., is visiting his sister, Mrs. J. Herbert Bates.

Mrs. Price Vansant and little daughter, Margaret, returned last Monday to their home in Wilmington, after spending sometime with her parents, Mr. and Mrs. C. W. Clements, of Crumpton, and mother-in-law, Mrs. Mary A. Vansant.

Mrs. Mary B. Aydelotte spent last Tuesday with friends in Middletown.

Services tomorrow at Trinity M. E. Church, will be as follows: 2 p. m., Sunday school, subject "Conquering Evil;" 3 p. m. and 8.30 p. m., preaching by the pastor, Rec. E. G. Coe; 8 p. m., Epworth League. Wednesday at 8.30 p. m., prayer meeting.

John Meginniss died last Saturday at his home in South Millington. The funeral took place on Monday, at 3 p. m., from Asbury M. E. Church, Rev. D. J. Moore officiated, and J. L. Smith was the undertaker.

P. H. Wood, Jr., of Salem, N. J., visited his wife's parents, Mr. and Mrs. John P. Ahern, last Monday.

Miss Elizabeth Mabery, of Washington, D. C., is spending a few weeks with her mother, Mrs. Anna Mabrey, near town.

Mrs. Mary Redden, died last Saturday morning at the home of her sister, Mrs. Emma Cochran. The funeral was held on Tuesday afternoon at her sister's home, Rev. C. R. Birnbach officiated and J. L. Smith was the undertaker; interment in St. Anne's Cemetery, near Middletown.

## STILL POND

Mrs.Dudley, of Baltimore, is visiting her cousin, Mrs. W. L. Ford.

Miss Edith Weyl, of Wilmington, is visiting her friend, Miss Louise Toulson.

Mr. and Mrs. Jones, of Wilmington, have been visiting her sister, Mrs. Edward Ford.

Miss Louise Toulson has returned home after spending the past week in Baltimore.

Mr. and Mrs. James Robinson, of Havre de Grace, spent Wednesday with her sister, Mrs. Ralph Robinson.

Among those that spent the week in Chestertown attending Chautauqua were Mrs. James S. Harris, Mrs. S. C. Rasin, Miss Sophia Miller and Miss Anna Bowers.

Mrs. Wilson and daughter, Miss Elizabeth Wilson, of Philadelphia, spent this week with the former's brother, Wm. H. Krusen.

Mrs. Wm. Meeks has returned home after spending sometime with her daughter, Mrs. John Davis, in Philadelphia.

Mrs. S. B. Parrott is spending this week with her sister, Mrs. John N. Bennett.

The monthly meeting of the Epworth League will meet at the home of Mr. and Mrs. Warner Geary Thursday evening, Sept. 12th. All members and friends are urged to be pres-ent.

Mr. and Mrs. Harry Wheeler and daughter, Estella, have returned to their home in Baltimore, after spending sometime with her mother, Mrs. S. B. Norris.

Miss Alice Hepbron has returned to her school at Rockville, after spending the summer at her home here.

Norman Thompson and John Jarvis spent several days at the home of Mrs. Emma Thompson.

The monthly meeting of the Ladies Aid Society will be at the home of Mrs. S. B. Parrott Wednesday afternoon, September 11th. Full attendance desired.

Mr. and Mrs. Wallace Ford and Mr. and Mrs. Clarence Ford spent Thursday in Wilmington.

Miss Lucille Parr has returned home after spending several days with her aunt, Mrs. Todd, at Galena.

Leamont and Nelson Hackett, of Baltimore, spent last Sunday at the home of their parents, Mr. and Mrs. A. J. Hackett.

The devotional service of the Epworth League will be led Sunday evening by the President, Mrs. Wm. Medders. Topic "Weak Places in Our League to be Strengthen."

## ROCK HALL

Mr. James Wood, Mrs. Ringgold Jones, Miss Isabelle Jacquette and Mrs. Neal Willson sold sandwiches coffee and lemonade at J. Shriley's sale, and cleared $36. It was for the benefit of the Red Cross.

Miss Charlotte Woodward, Miss Cora Winters are visiting Miss Louise Willson, on Swan Point.

Mrs. Neal Willson expect to leave home in a few days to visit her son, who is a typewriter for one of the officers, Private Samuel Willson, at Shelfridge Field, Mt. Clemens, Mich.


LYCEUM THEATRE, - - - - - - CHESTERTOWN

SPECIAL FEATURE ATTRACTION

**Friday and Saturday, September 13th and 14th, 1918**

MATINEE SATURDAY AFTERNOON

BLOOD-STIRRING FACTS—NOT FICTION

How the Kaiser and His Henchmen Planned to Divide Up America

AS SHOWN IN AMBASSADOR GERARD'S

# "My Four Years in Germany"

DON'T MISS THIS { ADMISSION, - - - 25, 35 and 50 Cents
WAR TAX INCLUDED

SATURDAY MATINEE 3.30 P. M. ADMISSION 15 AND 25 CENTS.


## NEWSY TIDINGS FROM OUR BOYS

**The "News" Will Be Glad To Mention Any Items of Interest You May Send About Your Soldier Lad**

Harry Derringer, of the U. S. Naval Academy, Annapolis, is visiting his mother, Mrs. Alice Derringer, in Chestertown. Harry in on a 20-day furlough after a summer cruise with 1200 other cadets.

John William Newton, Jr., the captain of the last big company of soldiers to leave Kent has written a very interesting letter to his parents who live in Worton. The letter is especially amusing when it is remembered that John has not been in the habit of doing much work about the house He says, "I peeled potatoes for two hours and have done more scrubbing than all the rest of my life. But there is this about it, being in kitchen you get plenty to eat."

Mr. and Mrs. William T. Durham received a letter from their son, Corporal William T. Durham, Jr. He said he had a fine trip over and he was feeling fine at this writing, and when he gets home it will take him a week to tell us about his trip. He likes the country for it looked like home. They were just harvesting wheat when he arrived.

With two sons on the edge of the great war arena in Europe, and the wife of one of the sons in the canteen service of the American Red Cross in France, Mrs. Mary A. Starr, of Galena, undoubtedly holds the unique record of Kent county for contributing to the Allied cause.

William L. Starr, the youngest son who is a corporal in the 310 Field Artillery is somewhere in England. George L. Starr leaves in a few days for Italy as a correspondent. Mrs. George L. Starr, the wife of the oldest son, sailed from a Atlantic port recently for France with a unit of the American Red Cross. In three different parts of the globe the Starr family is being represented in the fight for democracy. Mrs. Starr, who was formerly of Utah, recently spent a seven-day period in Galena with her husband on the eve of their departure for overseas. She enlisted in the Red Cross eight months ago and reported on August 10 for service.

Corporal Starr who is somewhere in England has written a very interesting letter back to the States to his mother which broadly tells of the great friendship existing between the Yank and Tommie. So good is the Galena boy's letter in the effort to show the welcome hand the British people extend to the Americans that the letter is being printed all over the States today.

Though the older brother George L. is not in the ranks of the army, he goes as a war correspondent for one of the biggest news wire syndicates in the country. And the path of the correspondent at this time is by no means a path of roses. Instead several of the scribes have performed heroic work. Only recently Floyd Gibbons, the noted Chicago correspondent, while keeping pace with the Yanks in the Chateau-Thiery salient picked up a gun of a Yankee who was killed by a Hun, and was wounded three times before being forced to give up. The younger Galena war correspondent leaves in two days for Italy.

Another striking illustration that the British people are receiving the Yankee soldiers with welcome arms and making life comfortable for them during their stay in England is pictured in a letter received from Corporal William L. Starr, of the 310th Field Artilleryy. He is somewhere in England, on the eve of his departure for France. Corporal Starr speaks highly of the National Red Cross, including both the American and British organizations and adds a good word for the work of the Y. M. C. A.

Included in the 310 Field Artillery are many Chestertown boys, and at present they are having a delightful time in seeing some of the big cities, and historical sites of England during their spare moments from training. A curiosity to the Yanks is the railroads in England, after riding in the big passenger cars in the States.

One of the greatest amusements Corporal Starr declares the Yanks have is counting British money they get in change after making purchases in England stores. This stunt he says furnishes lots of amusement.

In part Corporal Starr says: "The boys of the 310th Field Artillery, including boys from Maryland, Delaware and Pennsylvania are all well and happy in a rest camp somewhere in England. We are seeing some wonderful sights over here and have been fortunate to enjoy trips through some of the big cities of England. A honor was given us recently of inspecting the oldest church in the world.

"The railroads here sure are a curiosity after looking over the type used in the States. It is really funny to see the little engines and cars. The freight cars hold about eight or ten tons. One of the most odd features about these [illegible] shows how far back England is in comparison with the advancement of the States is that the freight car wheels have the old style spokes in them instead of the solid iron wheels like they use in the United States. The street cars have an upper and lower part for passengers and the conductors are all women. Women do most of the work here.

"Another odd thing, I noticed was the passenger cars. Instead of the big cozy cars used in the States, England has passenger coaches divided into compartments. Each compartment holds eight people to each car.

"One of the greatest sports we have is counting our change after buying something in the stores. For some of the Yanks it is real sport and I must say, I like the sport also for it offers something different.

"Before I close my letter, I must say a word for the Red Cross both in the States and over here. I got my first inkling of the great work this organization was doing when we left an Atlantic port. They gave us excellent lunches, while the Y. M. C. A. provided plenty of books for all abroad to read. When we arrived at an English port the same reception awaited us from the Red Cross. The people are giving us a royal welcome wherever we go and look on the Yanks as the real soldiers sent over to save the Allies."

Henry Kratzer, of the U. S. Aviation Service, Dayton, Ohio, is spending several days with his parents in Quaker Neck.

The following two are called for limited service and will report to Camp Humphrey's tomorrow, Sept. 5: W. Fred Staats, Rock Hall; Joseph Thomas Jones, Millington.

Among the soldier boys home from Camp Meade on Sunday were: Corporal Joseph R. Lambert, Privates Earle Dodson, Dave Connelly, Graham Nelson, Eli Elliott, Frank Turner and Conlyn Noland.

Jack Barroll, son of Mr. and Mrs. Hope H. Barroll, has enlisted in the Naval Reserves and left last week for training.

A card was received in Chestertown last week by a friend from Frank Passwater, formerly station agent at Chestertown, that he had arrived safe overseas.

Capt. Louis Lamborn, of Camp Meade, was the guest on Saturday of his uncle, Capt. W. J. Taylor, of the Md., Del. & Va. Railway.

Lieut. Floyd Brown, of the U. S. Marines, spent a short furlough in town last week with his parents, Mr. and Mrs. W. C. Brown.

In a letter received by Mr. and Mrs. John W. Hirons, from their son, Norman, he says he has seen Lee Gill and Walter Truitt, and was certainly glad to have seen them. Walter is stationed a short distance out of the city from where Norman is.

Kenneth G. Faulkner, organist of Starr Methodist Protestant Church, Baltimore, received a telegram announcing the death of his brother, Gordon L. Faulkner, who was killed in action in France, July 30. Young Faulkner, who was 27 years old, enlisted during the Mexican uprising, and after serving on the border for several months was discharged. When this country entered the war he enlisted in the 110th United States Machine Gun Company and was sent to France last May. The last letter received from young Faulkner was dated August 1, in which he said that he was well and had seen some of the thickest fighting. He is the son of Mr. and Mrs. John M. Faulkner, of Chester, Pa., formerly of Crumpton and Templeville.

## KENNEDYVILLE

Merry Makers" met at the home of Miss Maye Crew on Thursday evening.

John Hurlock, of Bridgeville, Del., has been visiting Mr. and Mrs. Wm. M. Hurlock.

Those on the sick list the past week are William Archibald, Harry Hill and Mrs. Thomas Jones. We hope to see them out soon.

Mr. and Mrs. Robert Kennedy and Mr. and Mrs. George Rasin spent the week-end at Ocean City.

Mrs. Thomas W. Earickson, of Baltimore, is visiting Mrs. E. T. Othoson.

Mr. Manlove is visiting William Jewell.

Miss Ruth Grantlin has returned to Wilmington after a very pleasant visit home.

Miss Helen Silcox spent Wednesday of this week at Betterton.

Red Cross meets every Thursday afternoon. We hope to see a large crowd out.

## FOR SALE OR RENT.

STORE PROPERTY, good business stand, cash trade, over 13 acres good farm land, all necessary out buildings. No triflers need apply.

Also for sale 1 New Range, burns coal or wood. only used four months, 1 Double Barrel Hammerless Shot Gun, a dandy, 1 Ford Touring Car, 1 Two-Horse Plow and 1 Cultivator. Now is your time to buy. Apply at once to

C. L. STEELE.
jy20-3t. Worton, Md.


The Peoples Bank
CHESTERTOWN; MD.

Depositors in the several Banks in Kent County are receiving approximately

$20,000 Per Annum
MORE INTEREST

on their Savings Accounts than they would be receiving but for the action of this bank in advancing the rate of interest from three to FOUR per cent, thus forcing all the other banking institutions to do likewise.

And the FOUR per cent rate is being maintained today solely by the refusal of this bank to enter into any agreement or combine to put the rate back to three per cent.

Many depositors are showing their appreciation of the benefits accruing to them as the direct result of the action of this bank, as is evidenced by the continued steady growth and increase in deposits—many more would place at least a part of their deposits here if they would take time to carefully consider the situation and conditions.

Because this bank declines to enter into any agreement or combine to reduce the interest rate to Three per cent. it is subjected to unfraternal proscriptions and indignities unknown in banking circles of any other community.

But still we "Carry On."

The Peoples Bank is now OFFICIAL DEPOSITORY, for the U. S. Government, State of Maryland and Kent county.

Good enough for "Uncle Sam," should be good enough for you.

You may deposit in this bank under any or all of three distinct kinds of accounts, viz: Active or Checking Account; Ordinary Savings Account; and Certificate of Deposit, or Time Account.

It will pay you to call and investigate. You will be cordially received whether you do business or not, at

The Peoples Bank
CHESTERTOWN, MD.


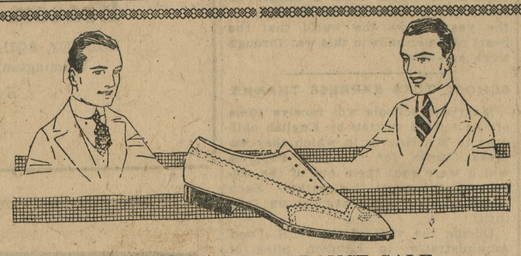


SEMI-ANNUAL CLEARANCE SALE

We never plan to carry one season's styles over to the next—that is why we are sacrificing this season's styles at unusually low prices. All summer footwear reduced.

$7.00 values now ..... $5.00
$6.00 values now ..... $4.25
$5.00 values now ..... $3.50
$4.00 values now ..... $3.00
$3.00 values now ..... $2.25
$2.00 values now ..... $1.75

EXTRA SPECIAL

Ladies Grey Kid Oxford, New Louis Heel, all sizes, a $7.00 value for only $3.50.

75 Pairs Ladies' Pumps and Oxfords, your choice of any of these shoes at only $1.50.

C. C. JONES THE SHOE MAN
Phone 222-J CHESTERTOWN, MD

PRACTICE PREPAREDNESS
START YOUR FIGHT AGAINST
HOG CHOLERA—NOW

HAD HOG CHOLERA


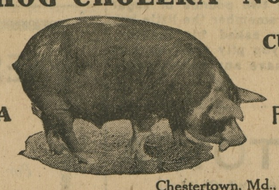


CURED WITH FER SUL

Chestertown, Md., October 20, 1916.

The Westmoreland Chemical and Color Co.,
Philadelphia, Pa.

Dear Sirs:—The hog you refer to is all right and is fat enough to kill.

I bought some more hogs on September 30th, and put them in the pen where the other sick ones had been. Sprayed the pen with "FER-SUL," and they are all right so far.

Yours truly,
E. J. WATSON.

FER-SUL, AND LITERATURE CAN BE OBTAINED OF

STAM DRUG CO., Chestertown, Md.
M. A. TOULSON, Chestertown, Md.

H. F. Jefferson & Bro. THE LADIES STORE
Chestertown, - Maryland

Store Closes 7 P. M. During Chautauqua Week

Clearance Sale Low Shoes

Broken lots of Low Shoes must go.

Extremely low prices will surely move them.

Will you avail yourself of this sale?

White, tan or black, $1.98 pair.

Hosiery Hosiery

If you are having dissatisfaction with your Hosiery, try ours.

Women's and Children's, all colors and prices.

All Children's Socks reduced to 25c pair.

First Shipments of Fall Millinery Here

Our expert Trimmers and Makers have arrived, bringing with them the newest things in Fall Millinery.

In a few days stocks will be assorted and hats displayed.

Watch our windows.

A Few Stylish Dresses Remaining

Do you need a smart-looking Silk Dress?

If so, come in next week and see these exceptional offerings.

Taffeta, Crepe-de-Chine and Georgette Crepe.

H. F. JEFFERSON & BROTHER
The Ladies' Sto
CHESTERTOWN, - -


©Maryland State Archives, msa_sc6000_17_1-0280.jpg