FRED. G. USILTON. WM. B. USILTON

Kent News.

SUBSCRIPTION PRICE $1 PER YEAR

Entered at the Post Office at Chestertown Md., as Second Class matter.
Obituary and In Memoriam noticescost 5 cents per line, each insertion.

SATURDAY, SEPTEMBER 14, 1918

The U. S. Government announces that the borrowed hour will be paid back October 27th.

The Allies are pushing the Huns back to the Hindenburg line. Foch is preparing to break thru. Let it be soon.

A great drive for Liberty Bonds is on for September 28th to October 21st. Then comes a drive for Y. M. C. A., Y. W. C. A. and other kindred war needs. Get ready for these worthy war funds.

IMPORTANT NOTICE TO OUR SUBSCRIBERS

By order of the Government, we have been notified to discontinue all subscriptions that are three months in arrears, on and after September 15th, unless subscriptions have been renewed and PAID FOR. We are also forbidden to send out any free copies, and ordered to reduce the amount of print paper we use by 15 per cent which order also goes into effect September 15th.

This means that we are compelled to strike from our mailing list all who are in arrears in their subscriptions, as well as quite a number who have been on our complimentary list. If the reader is one of either of these two classes, and doesn't receive his paper next week—don't blame us, but Uncle Sam, whose orders must be obeyed in these war times.

Look at the date on your paper, and remit amount due, so we can keep your name on our mailing list.

PROHIBITION STEP NEARER

President To Stop Beermaking After December 1 And Only Wine Will Be Manufactured.

Nation-wide prohibition was a step nearer today as the result of the adoption by the Senate last Tuesday night of the emergency agricultural appropriation bill with its "dry" legislative rider and an announcement by the Food Administration that President Wilson would exercise his wartime authority to prohibit the manufacture of beer after next December 1.

Under the legislation enacted by the Senate the manufacture of both beer and wine would be prohibited after next May 1 until the American troops are demobilized after the war and the sale of all intoxicants for beverage purposes would be prohibited after July 1. Under the President's order stopping the manufacture of beer after December 1 wine will be the only intoxicating liquor which can be manufactured in the United States after that date, the distilling of whisky having been prohibited last year as a food conservation measure.

The emergency agricultural bill has been sent back to the House, which probably will ask for a conference to compose the differences with the Senate. Prohibition leaders, however, expected the House to agree to the prohibition rider so that it cannot be changed by the Senate and House managers when they take up disputed sections of the appropriation measure.

PUBLIC SALE
OF VALUABLE
Personal Property

The undersigned, intending to discontinue farming, will sell at public auction on the farm where he now resides, known as the Pierce Bowers farm, situate on the road from Church Hill to McGinnes' Corner, on

Thursday, Sept. 19, 1918

commencing at 10 o'clock a. m., the following valuable lot of property:

LIVE STOCK

1 pair mules, 7 and 8 years old, exceptionally fine pair of mules.
1 pair of mules, 5 years old, sound and straight.
1 pair of mules, 4 and 5 years old, sound and straight.
1 brown mare, 10 years old, quiet and safe for lady to drive.
1 bay horse, Sherman, 8 years old.
1 bay mare, Emma, 8 years old.
1 brown horse, Billy, 5 years old.
1 bay mare, Lady, 4 years old.
1 colt, 2 years old.
1 pony cart.
12 head of Guernsey cows, one with calf by her side, 2 fresh by day of sale and the rest milking.
1 pure bred Holstein cow, registered and with papers.
25 head of native Ewes.

FARM IMPLEMENTS

1binder, good shape; 2 drills, one only used two seasons; 1 farm wagon, 1 dearborn, 2 sulky cultivators, 2 hand cultivators, 3 walking plows, 1 riding Oliver chilled plow, 1 mower, 1 rake, corn planter, used one season; 1 spring-tooth harrow, 1 cider press, 1 wheat fan, 1 clover seeder, 1 manure spreader, 2 sets wagon harness, 9 sets of plow harness, lot of collars, bridles, forks, hoes, shovels and other things too numerous to mention.

TERMS OF SALE

All sums of $10 and under, cash at time of sale; on all sums over that amount a credit of 12 months from day of sale on interest bearing notes payable in bank with sureties to be approved by the undersigned owner, and no property to be removed until terms of sale are complied with.

HERBERT BOWERS, Owner.
T. F. Seward, Auctioneer. s14-ts.

SWORN STATEMENT OF THE CONDITION OF THE

Chestertown Bank of Maryland

At Chestertown, in the State of Maryland, at the close of business Aug. 31, 1918

RESOURCES.

Loans and discounts		$684,311.06
Overdrafts, secured and unsecured		180.15
Stocks, Bonds, Securities, etc.		95,820.00
Banking house, furniture, fixtures		9,650.00
Due from National, State and Private Banks and Bankers and Trust Companies, other than reserve		16,477.03
Checks and other cash items.		3,469.16
Due from approved reserve agents		86,026.65
Lawful Money Reserve in Bank, viz:		
U. S. Currency and National Bank Notes	$13,140.00	
Gold Coins	1,957.50	
Silver Coins	1,267.50	
Nickles and cents	350.42	16,715.42
Miscellaneous Assets		142,392.45
Total		$1,055,041.92

LIABILITIES.

Capital stock paid in		$27,000.00
Surplus Fund		50,000.00
Undivided Profits, less expenses, interest and taxes paid		16,166.59
Due to National, State and Private Banks and Bankers and Trust Companies, other than reserve		1,688.72
Deposits subject to check	$396,195.78	
Certified checks	130.75	396,326.53
Savings and special		563,860.08
Total		$1,055,041.92

State of Maryland, County of Kent, ss.
I, Allan A. Harris, Cashier of the above named bank, do solemnly swear that the above statement is true to the best of my knowledge and belief.
ALLAN A. HARRIS, Cashier.
Subscribed and sworn to before me this 11th day of September, 1918.
JAMES W. CROUCH, N. P.
Correct—Attest:
SAMUEL VANNORT,
CURTIS E. CRANE,
EDWARD A. SCOTT,
Directors.

REPORT OF THE CONDITION OF THE

Kent County Savings Bank

At Chestertown, in the State of Maryland, at the close of business August 31, 1918.

RESOURCES.

Loans and discounts	$609,682 37
Overdrafts, secured and unsecured	84 52
Stocks, bonds, securities, etc.	48 637 50
Liberty Loan Bond Account	33 400 00
Banking-house, furniture, fixtures	16,000 00
War Savings Stamps	417 00
Due from National, State and Private Banks and Bankers and Trust Companies other than reserve	179 12
Checks and other cash items	3,577 05
Due from approved reserve agents	60 738 43
LAWFUL MONEY RESERVE IN BANK, VIZ:	
U. S. Currency and National Bank Notes	$18 424 00
Gold Coin	2,038 00
Silver Coin	1,902 25
Nickels and Cents	67 55
Miscellaneous Assets	22 431 75
	300 00
Total	$795 447 74

LIABILITIES.

Capital stock paid in	$20,000 00
Surplus Fund	50,000 00
Undivided profits, less expenses, interest taxes paid	4 656 38
Due to National, State and Private Banks and Bankers and Trust Companies, other than reserve	37 80
Deposits subject to check $179 524 76	
Certified checks 480 18	180,004 94
Deposits, savings and special	540,748 62
Total	$795,447 74

State of Maryland, County of Kent, SS.
I, WILLIAM F. RUSSELL, Cashier of the above named bank, do solemnly swear that the above statement is true to the best of my knowledge and belief.
WILLIAM F. RUSSELL, Cashier.
Subscribed and sworn to before me this 13th day of September, 1918.
HARRY C. COLEMAN, N. P.
Correct—Attest:
M. A. TOULSON,
FRED. G. USILTON,
PHILIP G. WILMER,
Directors.
1t

REPORT OF THE CONDITION OF

The Millington Bank of Md.

At Millington, in the State of Maryland, at the close of business August 31, 1918.

RESOURCES.

Loans and Discounts		$ 171,341 24
Overdrafts, secured and unsecured		893 00
Stocks, Bonds, securities, etc		39,055 00
Banking house furniture and fixtures		6,989 65
Due from National, State and Private Banks and Trust Companies, other than reserve		737 27
Due from approved reserve agents		31,921 98
Lawful Money Reserve in Bank, viz.,		
U. S. Currancy and National Bank Notes	$1,848 00	
Gold Coin	1,655 00	
Silver coin	750 00	
Nickles and Cents	57 25	4,310 25
Total		$257,748 89

LIABILITIES.

Capital stock paid in	$15,000 00
Surplus fund	7 000 00
Undivided profits, less expenses and taxes paid	3 852 97
Due to National, State and Private Banks and Bankers and Trust Companies, other than reserve	887 08
Deposits subject to check	97,486 26
Certified checks	57 85
Savings and special	93,213 14
Notes and bills rediscounted	49,251 09
Total	$257 748 89

State of Maryland, County of Kent, ss.
I JOHN P. AHERN, President of the above named institution, do solemnly swear that the above statement is true to the best of my knowledge and belief.
JOHN P. AHERN, President.
Subscribed and sworn to before me this 12th day of September, 1918.
W. I. JARVIS, Notary Public.
Correct—Attest:
S. J. JOHNSON,
JOSEPH MALLALIEU,
ISAAC GIBBS,
Directors.

SWORN STATEMENT OF THE CONDITION OF THE

PEOPLES BANK

OF CHESTERTOWN, MARYLAND.
At Chestertown, in the State of Maryland, at the close of business Aug. 31, 1918

RESOURCES.

Loans and disconuts		$307,179.80
Overdrafts, secured and unsecured		286.63
Stocks, bonds, securities, etc.		94,842.17
Furniture and fixtures		1,500.00
Due from National Banks, other than reserve		25,178.47
Checks and other cash items		1,646.71
Due from approved reserve Agents		23,735.53
Lawful money reserve in Bank viz:		18,794.63
U. S. Currency and National Bank Notes	$16,170.00	
Gold Coin	$47.50	
Silver Coin	1,264.60	
Nickles and Cents.	512.53	
Miscellaneous Assets		50.00
Total		$473,213.94

LIABILITIES.

Capital stock paid in		$25,000.00
Surplus fund		12,500.00
Undivided profits, less expenses interest and taxes paid		3,690.62
Dividends unpaid		23.25
Deposits (demand)$		178,463.17
Deposits subject to check	$178,002.48	
Certified Checks	460.69	
Deposits (time)		231,187.50
Savings and Special	$231,182.50	
Cert. of Deposit	5.00	
Liabilities other than those above stated		22,350.00
Total		$473,213.94

State of Maryland, County of Kent, ss.
I, Chas. F. Wheatley, Cashier of the above named bank, do solemnly swear that the above statement is true to the best of my knowledge and belief.
CHAS. F. WHEATLEY, Cashier.
Subscribed and sworn to before me this 9th day of September, 1918.
HARRY C. COLEMAN, N. P.
Correct—Attest:
R. HYNSON ROGERS,
WM. M. SLAY,
A. PARKS RASIN,
Directors.
Directors.
Directors.

FOR SALE.

ONE GRAY MARE, 10 years old, with Yearling Mule Colt by side, for sale within next ten days. Apply to
NORRIS C. CREW,
a10-3t. Chestertown, R. R. No.4.

**Governor Harrington said last week that he is negotiating for the establishment of the Claiborne Ferry from Claiborne to Annapolis, so as to connect the State road system of the Eastern Shore with the State road system of the Western Shore, thus making a closer route to Baltimore and Washington, which was the object of the legislature of 1916 in appropriating $50,000 to the State Roads Commission. The Governor believes that the opportunity for the successful operation is brighter now than ever before, especially on account of war conditions. He believes that its usefulness, in fact its necessity, is now apparent.

THE Democratic party of Delaware presents to the electorate of the State a ticket that can be enthusiastically supported by every voter in the State who places efficiency, loyalty and good government ahead of partisan considerations. Hon. Willard Saulsbury for United States Senator; Hon. Albert F. Polk for Congressman; Francis M. Soper for State Treasurer, and J. Herman Anderson for State Auditor—a better ticket could not have been named had the Democrats in the State Convention assembled and deliberated for days over the selection of candidates. It is not hard to understand why Senator Saulsbury and Congressman Polk were unanimously renominated. A glance at their records is sufficient explanation. The Democratic party did the right and proper thing when it selected these two distinguished sons to head the ticket this year, and the State of Delaware will honor itself by honoring them with a re-election.

PUBLIC SALE
OF
Personalty

Intending to discontinue farming, I will sell at public sale, on the Hynson farm, where I now reside, one mile below Edesville, on the road to Piney Neck, on

Thursday, Sept. 26, 1918

the following property:

10 HEAD of HORSES
AND COLTS

As good as grows.

4 Head of Milch Cows

All milking now and will be fresh this winter.

1 BROOD SOW, 3 LARGE SHOATS

FARMING IMPLEMENTS

Two Farm Wagons, in running order; 1 Dearborn, all O. K.; 1 McCormick Reaper (7 ft.) in good order; 1 Milwaukie Mower, alright; 1 Runabout, with umbrella; 3 Three-Horse and 1 Two-Horse Plows, 1 Randall Harrow, good; 1 Barrel Roller, 1 Spring-tooth Harrow, 1 Twin Harrow, 50-tooth; 1 Superior Single Disc Wheat Drill, all in order; 1 Hay Rake, 1 Sulky Cultivator, 3 Hand Cultivators, 1 Fan, 1 Corn Sheller, 1 Dearborn Pole, 1 Lot Corn Knives, 2 Sets Wagon Harness, 1 Set Double Carriage Harness, 6 Sets Plow Harness, Lot of Bridles and Collars, 1, 2, 3 and 4 Horse Trees, Forks, Shovels and Hoes, 1 Farm Bell and lot of articles too numerous to mention.

TERMS OF SALE—All sums of $10.00 and under, cash; all sums over that amount a credit will be given on note for Twelve Months with approved security. No property to be removed until terms of sale are complied with.

J. HENRY THOMPSON,
H. S. Startt, Auct. s14-ts.

Public Sale of Personalty

The undersigned, having sold his farm, will sell without reserve, on his farm, situated on the road between Millington and Blanco, in Queen Anne's county, adjoining the land of John Biggs, on

SATURDAY, Sept. 14, 1918

Beginning at 11 a. m. sharp:
Following Personalty:

6 HEAD OF HORSES

All good work and driving horses.

Nine Good Milch Cows

FARMING IMPLEMENTS

2 Good Farm Wagons, 1 Dearborn, 1 Carriage, 1 Osborne Mower, 1 Corn Planter, 1 Empire Lime Distributor, 1 Roller, 1 Oliver Riding Plow, 1 Two-Horse Syracuse Plows, 1 Two-Horse Syracuse Plows, 1 One-Horse Syracuse Plow, 1 McCormick Hay Rake, new; 1 Oliver Sulky Cultivator, nearly new; 1 Iron Age Sulky Cultivator, nearly new; 4 Walking Cultivators, 1 Weeder, 2 Spike-Toothed One-Horse Harrows, 1 Acme Harrow, 1 Disc Harrow, 1 Wheelbarrow Grass Seeder, 1 Blizzard Grass Seeder, 2 Sets of Wagon Harness, Horse Clippers, Peach Body and Springs, Tomato Rigging and Springs, Forks, Hoes, Grindstone, Collars, Bridles, etc.

TERMS—Sums of $10 and under, cash; over that amount a credit of 12 months will be allowed on bankable note with approved security. No property to be removed until terms are complied with.

R. WESLEY MOFFETT, Owner.
R. W. Slaughter, Auct. a31-ts.

Watch This Space
FOR ANDERSON'S
SECOND FALL SALE
OF
Horses, Cattle, Sheep,
HOG, PIGS.
Carriage Harness, Machinery

Which will be held at his Stables, in Cecilton, Maryland, on

Thursday, Sept. 26th, 1918,

At 10.30, Rain or Shine, will have

100 Head of Cattle

50 of which will be fresh cows and springers.

25 Head of Reg. Cattle

These 75 head will be as good as money will buy. Balance of cattle of all kinds.

JOHN ANDERSON, Owner.

Will sell anything at this sale for you on commission. s6-ts.

BUFF ROCK COCKERELS for SALE

I have for sale a half dozen BUFF ROCK COCKERELS, which were hatched in March. They will weigh between three and four pounds, and will be just right for breeding purposes. They are of fine type and as good as any I ever raised. Price $2.00 each.

THOMAS D. BOWERS,
Phone 125. (2t) Chestertown, Md.

ATTENTION, MEN!

OUR FALL OPENING

OF TAILORED-TO-MEASURE CLOTHES
will be held on
Friday and Saturday, Sept. 13 and 14

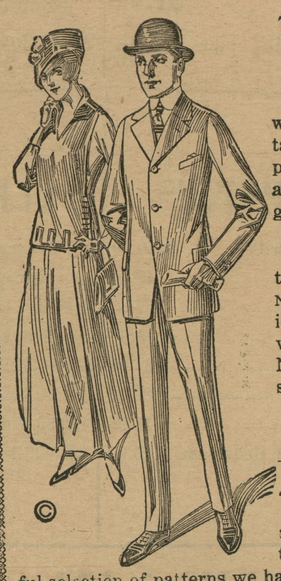

The Hopkins Tailoring Co.
OF BALTIMORE

will have an expert custom tailor here on these dates to personally take your measure and assist you in making a good selection.

Good woolens are very scarce this year, but the PRICE IS NOT NEAR AS HIGH as you expected it would be, and you will be wise to make your selection NOW, as the manufacturer's stocks may not last long.

Remember the Dates —Friday and Saturday, Sept. 13 and 14.

and be sure and drop around to see what a really wonderful selection of patterns we have this season.

Vansant & Newsome
CHESTERTOWN, MD.

Public Sale

The undersigned, having decided to discontinue farming, will sell at Public Sale, at his residence, five miles west of Cecilton, Maryland, on

Tuesday, Sept. 17, 1918

At 10 o'clock a. m., sharp, the following Described Personal Property, to-wit:

26 Head of Horses
AND COLTS

I have raised all these horses myself except two, and will be guaranteed as to their quality and soundness day of sale. consisting of 25 head of fine Milch Cows, 16 head of Heifers, age ranging from 1 to 3 years, one 3 year old Bull and 3 yearling Bulls, 28 head are thoroughbred Holsteins, some have papers, and will try to have papers for rest by day of sale.

45 Head of Cattle

No. 1.—PILOT, brown stallion, 8 years old, 16½ hands high, weighs 1400 pounds, will work in all harness, and as good as you can find.

No. 2—LEVY, black stallion, 3 years old, weighs 1200 pounds, broken on the farm, black as a crow and one of the best colts in the state.

No. 3—ALICE, gray mare, 15 years old will work in all harness.

No. 4—ANNIE, iron gray mare, 8 years old, nice size, cannot be beaten on the farm or driving purposes, can be driven by a lady.

No. 5—SALLY, gray mare, 10 years old, with colt by her side. This is a fine brood mare, will do anything you ask her.

No. 6—LIZZIE, black mare, 10 years old, sire Old Torino. This is a good work mare and first-class driver.

No. 7—MAGGIE, bay mare, 7 years old, with a colt by her side. I do not think there is any better.

No. 8—MAUD, bay mare, 10 years old, with colt by her side, a fine work mare anywhere you hook her.

No. 9—NANCY, bay mare, 5 years old. There isn't any better lives than this one.

No. 10—SKIPPER, bay mare, 4 years old, nice size, good work mare, will work every day in the year.

No. 11—CHARLIE, brown horse, 15 years old, will work anywhere and has been driven by a child.

No. 12—MAUD, bay mare, 14 years old, weighs 1400 pounds, will pull anything that is loose.

No. 13—SLIP, bay horse, 8 years old, broken in all harness, no better.

No. 14—PLEASURE, sorrel mare, 4 years old. This is a nice work mare as I own.

No. 15—JIM, bay horse, 7 years old, will work in all harness. He is a handy horse.

No. 16—VIOLET, bay mare, 4 years old, sire Axworthy, dam, Nutwood. This mare is broken on the farm, and if handled will go fast.

No. 17—DURROCK, bay stallion, 25 years old. He is good yet for his age, does not know he is old.

COLTS. Four 2 years old, two 1 year old.

I have raised all these cattle myself, except Bulls, and think they are as fine a herd as there is in the State, borrow no mans. I have been dealing in thoroughbred Holsteins for 20 years, and used the best Bulls money could buy.

Anyone wishing to look this stock over before day of sale I will gladly show them

25 HEAD OF GOOD SHEEP.

Implements and Tools

Six Farm Wagons, in first class condition; 5 Hay Riggings, in order; 2 Deering Binders, 8 ft. cut, have been used two seasons, as good as brand splinter new; 1 Ontario Drill, 13 hose, used two seasons, in good order; 1 John Deere Corn Planter, with 100 rods of wire; 5 Ohio Sulky Cultivators, 1 No. 40 Oliver Chilled Plow, 8 Syracuse Plows, 3 wooden beam and 5 iron beam; 1 John Deere Gang Plow, 2 Wooden Frame Spike-tooth Harrows, 70 teeth; 2 3-section Spring tooth Harrows, 2 Disc Harrows, 2 Land Rollers, 2 Manure Spreaders, Cloverleaf, in complete order; 1 Hay Rake, 2 Dearborns, 1 Milk Dearborn, 1 Stock Dearborn, 1 Corn Sheller, 1 Grain Fan, Fairbanks Platform Scales,, new; 2½ bushel Measures, Reeves Gasoline Engine, 4 H. P., in order; 1 Feed Grinder, good as new; 50 ft. Track Car, Fork, Ropes and Blocks complete; 30 ft. Track, Car, Fork, Ropes and Blocks, complete; 1 Family Carriage, 1 York Carriage, 1 Spindle Buggy, 1 Narrow Tread Buggy, 1 Road Cart, 2 Good Sleighs and Bells, 3 Carriage Poles, 1 Dearborn Pole, 1 Farm Bell, 1 Slop Cart, 1 Wheelbarrow, 1 2, 3, 4, 5 and 6-Horse Trees, Long and Short Handle Forks, Long and Short Handle Shovels, Spades and Hoes, Scythes, Corn and Hedge Knives, 1 Grindstone, Barrels and Hogsheads, Work Bench, Forge and Anvil, Carpenter Tools.

Dairy Fixtures

Twelve Milk Cans, 6 Buckets, 2 Cold Water Separators, 1 Churn, 1 Butter Worker.

Harness

Six Sets Wagon Harness, with breechings, complete; 2 Sets Chain Harness, 20 Sets Plow Harness, 2 Sets Carriage Harness, 20 Work Bridles, 20 Work Collars, 25 Cow Chains, 4 Hair Chains, lot of Leather and Rope Halters.

TERMS OF SALE

All sums under $20, cash; over that amount a credit of 12 months will be given, purchaser giving a bankable note with approved endorser. No goods to be removed until terms are complied with.

M. A. SULLIVAN.
Geo. W. Padley, Eugene Racine, Aucts.

Bankrupt Sale
OF VALUABLE
Stock of Merchandise

Under and by virtue of an order passed by the United States District Court for the District of Maryland, in the matter of John Muller, trading as The Muller Company, Bankrupt, the undersigned, trustee of said bankrupt estate, will offer for sale and sell at public auction to the highest bidder, on the terms hereinafter set forth, on the premises recently occupied by the said John Muller, trading as the Muller Company, on High St., in Chestertown, Kent county, Maryland, adjoining the properties of Arlington L. Sparks and Lofland & Culp, on

Thursday, Sept. 19th, 1918,

Beginning at 12 o'clock noon, the following Personal Property, consisting of

Valuable Stock of Merchandise

Toys, Small Notions, Five and Ten-Cent Articles, Candies, Etc., as shown by the appraisement now on file with the Referee; as well as the Fixtures and Furniture in said store room.

TERMS—CASH.
S. SCOTT BECK, Trustee.

TO THE CREDITORS OF JOHN MULLER, TRADING AS THE MULLER COMPANY, Bankrupt.

TAKE NOTICE, That the property mentioned in the aforegoing advertisement, this day inserted in the Kent News and The Chestertown Transcript, will be offered for sale at the time, place and upon the terms therein mentioned.

SIDNEY P. TOWNSHEND,
Referee.

Dated at Chestertown this 7th day of September, 1918. s6-ts.

PUBLIC SALE
OF
Valuable Farm
IN KENT COUNTY, MD.

Under and by virtue of the power and authority contained in the power of attorney from R. T. Ford and others, and recorded among the Land Record Books for Kent county, aforesaid, the undersigned will offer at Public Sale, in front of the Court House Door, in Chestertown, Maryland, on

Satürday, Sept. 14, 1918

AT TWO O'CLOCK P. M.,

The Mary E. Ford Farm

situated in Quaker Neck, in the Fifth Election District of Kent county, Md., and now under the tenancy of Wm. O. B. Knight.

This farm contains

157 Acres

OF LAND, more or less, most of which is in a high state of cultivation and very productive.

The improvements consist of a

Two and a Half Story Frame Dwelling

containing twelve rooms with a front and side porch in good condition. A Barn, Stable and other necessary outbuildings. This farm is well located on the public road leading from Brice's Mill to Pomona, and offers a rare opportunity for any one desiring either a good home or a profitable investment.

TERMS OF SALE

One-third cash on day of sale and the balance in two equal installments payable in six and twelve months from day of sale, with interest on all deferred payments and to be secured to the satisfaction of the undersigned, or all cash at option of purchaser.

Possession given January 1st, 1918, with the rights of an incoming tenant to do the necessary farm wark. Title papers at the cost of the purchaser.

WILLIAM W. BECK, Attorney.
John H. Greenwood, Auct. s6-ts.

Get Big Dairy Profits

I have a feed that I guarantee to increase your cows' milk flow, lengthen their milking periods and improve their health.

Larro-feed

This is the best dairy feed I've ever put into my place. If you're not satisfied after feeding 200 lbs. *I'll give you every cent of your money back.*

Come and see me about LARRO-FEED today.

JOHN SCHAUBER
CHESTERTOWN, MD.

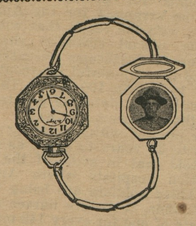

THE
Watch - Locket Bracelet

is the latest and most popular fad.

The locket will harbor the picture of the one you treasure the most, be he son, sweet-heart or brother.

Special 30 - Day Offer

To introduce this latest and most popular fad I will, for the next 30 DAYS only, "exchange" your old bracelet attached to your wrist watch, and allow you credit on it towards the purchase of one of these new locket-bracelets to be attached to your wrist watch.

Don't miss this opportunity.

I have the exclusive agency for these Locket-Bracelets in this town.

ROTES JEWELRY STORE
CHESTERTOWN, MD.

FOR SALE.

2,000 BUSHELS OF OATS at 80 cents a bushel. One Registered Mare, 5 years old, Kitty, by Picknell. Terms cash.

W. T. NICHOLSON,
aug24-3t Chestertown R. R. 4

KENT NEWS $1.00 PER YEAR.

PUBLIC SALE
OF
PERSONAL PROPERTY

The undersigned, having sold his farm, intending to discontinue farming, will sell without reserve, on his farm, on Swan Creek, in the Fifth Election District of Kent county, on

MONDAY, Sept 23, 1918

beginning at 10.30 a. m., the following described personal property:

4 Good Horses,

Good workers and drivers.

4 Milch Cows,

ONE BULL

FARMING IMPLEMENTS

1 Deering binder, 1 drill, 1 farm wagon, 1 dearborn, 1 carriage, grain fan, corn sheller, randall harrow, 1 twin harrow, 1 riding plow, 1 three-horse plow, 1 two-horse plow, 2 one-horse plows, hay rake, 2 mowers, 1 roller, 1 scoop, a lot of collars, bridles, collars, harness, shovels, forks, hoes and other articles too numerous to mention, usually found on a well-equipped farm.

HOUSEHOLD AND KITCHEN FURNITURE

TERMS OF SALE—All sums of $10 and under, cash; all sums over that amount a credit of twelve months will be given on note with approved security. No property to be removed until terms of sale are complied with.

GEORGE W. WALBERT.
S. Scott Beck, Attorney.
H. Stockton Startt, Auctioneer. s14-ts

We Buy Old False Teeth

We pay from $2.00 to $35.00 per set (broken or not). We also pay actual value for Diamonds, old Gold Silver and Bridge-work. Send at once by parcel post and receive cash by return mail.

MAZER'S TOOTH SPECIALTY
Philadelphia, Pa.
Dept. X, 2007 So. 5th St. s14

It Will Not Pay You

to wait; an early Fall is promised and prices will be much higher.

Just Now

Men's Suits, $15 to $50
Young Men's, $20 to $50
Boys', $8 to $25
Little Boys', $3 to $20
Men's Overcoats, $15 to $75
Boys, $8 to $25
Little Boys, $5 to $20
Men's Hats, $2.50 to $6
Men's Shoes, $3.50 to $12
Men's Shirts, $1 to $5
Men's Ties, 50c to $1.50

And everything else in Clothing Hats, Shoes and Furnishings. Every Department crowded with the Latest and Best.

MULLIN'S HOME STORE
WILMINGTON

Best Quality
COFFEES

Boscul, Santos & Java Blend, lb 35c
Merco, No 1 Santos Blend, lb 30c
Car Belle, No. 1 Santos, lb..... 30c
Eastenda, a good quality, lb.... 28c
Selecta, none better for price, lb 22c
Special Blend, lb..... 15c

RICE

Finest Quality Uncoated Rice.
Boscul, 1 lb boxes 15c
First Quality Blue Rose Rice 14c

SOFT DRINKS

Refreshing in hot weather.

Clover Dale Brand, made of best mineral water and best flavoring.

Ginger Ale, Root Beer, Sarsaparilla, 15½ ounce bottles 15c; or $1.75 per dozen.

F. A. Hurlock
Phone 91-W

FOR SALE.

DWELLING on Corner of High and Lynch streets, 5 rooms, with pantry, and porch. Water and sewer connection. Good garden. Apply to
MRS. THOMAS HOLDSON,
a24-3t.* Chestertown, Md.

©Maryland State Archives, msa_sc6000_17_1-0283.jpg