Tolchester Company

FALL SCHEDULE

In Effect September 4, 1918

(Weather Permitting)

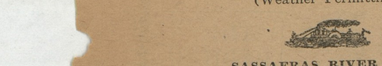

SASSAFRAS RIVER LINE

Mondays and Wednesdays.

Leaves Fredericktown at 6.30 a. m., Betterton 7.45 a. m., Worton Manor 8.15 a. m., Tolchester at 9.45 a. m.

Tuesdays and Saturdays.

Steamer will leave Baltimore at 2.45 p. m. for all of the above landings. Does not stop at Tolchester on Saturday. On and after October 15, leaves Baltimore at 2.30 p. m.

PORT DEPOSIT AND HAVRE DE GRACE LINE

Mondays, Wednesdays, Thursdays and Fridays.

Steamer leaves Baltimore at 2.45 p. m. for Tolchester (after Sept. 5), Betterton, Havre de Grace and Port Deposit. On and after October 15, leaves Baltimore at 2.30 p. m.

Tuesdays, Thursdays, Fridays and Saturdays.

Steamer will leave Port Deposit at 6.30 a. m., Havre de Grace at 7.00 a. m., Betterton 8.15 a. m., Worton Manor (Friday) at 9.00 a. m., Tolchester (except Saturday after Sept. 5) at 9.45 a. m.

TOLCHESTER SATURDAYS.

Beginning September 7th.

Steamer Emma Giles will leave Baltimore at 7.00 a. m. and 2.30 p. m. Will leave Tolchester at 9.00 a. m. and 4.30 p.m.

For further information apply to agents at different wharves, or

TOLCHESTER COMPANY,
Pier 16 Light St., Baltimore. Md.
je29

Chestertown and Tolchester

AUTOMOBILE SCHEDULE

We meet (when possible) all regular boats to and from Tolchester with automobiles carrying passengers.

We leave the Voshell House, Chestertown direct for Tolchester. Will leave for Chestertown upon arrival of boats at Tolchester. Fare, with war tax included, 85c each way; 55c each way for children under 12 years when they occupy seats.

Will call for passengers when notified in time, BUT BE READY, DO NOT KEEP CARS WAITING. Engage seats whenever it is possible coming by Tolchester.

When boats cannot land at Tolchester will meet Chestertown passengers at Betterton. Call Phone 212-W.

my25. VERNON M. BARNETT.

Chestertown Candy Kitchen and LUNCH ROOM

This is what a business man of Chestertown said to us the other day:

"The Candy Kitchen with its delicious Sandwhiches, and other good things to eat, fills a along felt want in this town. I always visit the Candy Kitchen after the Shows or the Movies."—and so does everybody else who has a good appetite for all the delicacies we offer.

ICE-CREAM of Every Sort
EVERY FRUIT in season
FRESH CANDIES
SMOKES

There is always a welcome for you at the

Chestertown Candy Kitchen

The Home of Pure Ice-Cream and Confectioneries

Phone 256 Chestertown, Md

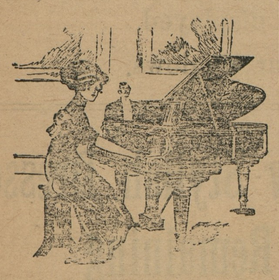

If You Expect to Purchase a Piano or Player Piano

in the near future, it will be to your advantage to get our prices and terms on the following:

Baldwin	Ellington
Sohmer	Howard
Cunningham	Girard
Newnam	Forrest
Hamilton	

For catalogue and prices write call to see

W. P. NEWNAM

CHESTERTOWN, MD

r B. B. McCauley, Agt., Galena, Md.

GREEN'S AUGUST FLOWER

Has been used for all ailments that are caused by a disordered stomach and inactive liver, such as sick headache, consumption, sour stomach, nervous indigestion, fermentation of food, palpitation of the heart caused by gases in the stomach. August Flower is a gentle laxative, regulates digestion both in stomach and ailmentary canal, stimulates the liver to secrete the bile and impurities from the blood. Sold by Sterling's Pharmacy.

Successor to
GEO. W. ROEDER & CO.

General Commission Merchants

No. 15 West Camden Street,
BALTIMORE, MD.

Grain, Fruit and Produce.

After 15 years experience with the above firm which I was a part I feel confident of satisfaction.

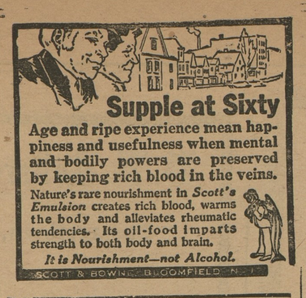

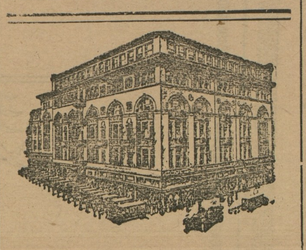

Hochschild Kohn & Company

Howard & Lexington Sts.
Baltimore

Satisfaction With Every Purchase

is assured to shoppers at Baltimore's Best Store, whether you do such shopping in person or by mail.

¶ If you have never made use of our Mail Shopping Service, we would appreciate your doing so the next time you are in need of merchandise which you cannot obtain at your local dealers.

¶ Simply write to us, enclosing money order or check to cover the amount of your purchase, unless you have a charge account. If you are in doubt as to the cost of the merchandise you wish, write us a letter of inquiry and we will answer in detail, giving you descriptions and prices.

¶ Your orders will be handled by competent shoppers, who take pride in giving satisfaction to the customers for whom they are making selections

¶ If for some reason or other you are not entirely satisfied with your purchase, we will exchange it or return your money, provided the merchandise is returned to us, in good condition, within seven days from the date on which you receive it.

May we number you among our shoppers by mail?

Hochschild, Kohn & Co.
Baltimore, Md. 2

Look and Listen!

I am still in the Piano and Music Business Any one thinking of buying a Musical Instrument of any description get my prices and terms A card will receive my prompt attention.

Rebuilt "SECOND-HAND" Pianos a Specialty. apr27

DR. H. C. HUGHES

—DENTIST—

Office in the old Transcript Building, Chestertown, Md. Local anesthetics used for extraction.

Special—Treatment will be given or pyorrhea alveoaris, or Riggs diseases other local, subcutaneous or oral.

THE KITCHEN FLAG

Have you tried a kitchen flag as a method of solving some of the strenuous domestic problems?

Old Glory is flying over head promising a world "safe for democracy," and a very clever woman has discovered that it will make a kitchen a peaceful, beautiful place where the workers dwell together of brotherly and sisterly love.

The clever woman is Miss Mary Kate O'Bryon, who has charge of the cafeteria and kitchen at the Hostest House of the Young Women's Christian Association at Camp Meade. The Flag is a beautiful big bit of silk given her by a friend in her own home town, Uniontown, Pa., Thomas Beard Shankel, and it is suspended above the folding doors leading from the kitchen into the cafeteria.

"It is a splendid peace preserver," explains Miss O'Bryon, looking lovingly at the Stars and Stripes, "as it is a continual reminder of what we Americans are trying to do and what we are trying to be. Of course, occasionally some of us lose—or at least mislay—our tempers, and the result is a slight verbal flare up. But just as soon as that happens we are quickly reminded by the innocent bystanders.

"Remember, we are fighting the Germans—let's keep all our ammunition for them," and blessed peace is restored. Recently we were asked to lend a Flag for one of the officer's mess, and as the kitchen Flag was the largest and best looking one in the place, it was loaned."

As Miss O'Bryon often has as many as twenty to twenty-five helpers in her kitchen she has a special reason to love the Stars and Stripes.

As evidence of the splendid work being done by the Y. W. C. A. War Work Council, which has put its immense resources at the service of the War Department Commission on Training Camp Activities, in the work of which Marylanders are intensely interested, it is reported that 91 Hostess Houses are being maintained in army, navy and aviation camps.

The Hostess House is one of the greatest influences for good that can be found. It is the place where with all the little refinement of the home, soldiers in training may visit with their wives, their children, their mothers and their sweethearts without bringing them in contact with the masculine element.

Scores of girls from this country, some of them from Maryland, tend the wires of the United States Signal Corps in France. Hostess Houses are being built for them.

Ninety-three Girls' Club and Recreation Centers, under the supervision of the Y. W. C. A. are making men in uniform welcome to home-like social events. This is also a great work, for many of the men in Maryland camps come from distant states and there are usually many who welcome someone to cheer them. For they have left girls behind them.

WOMEN GOOD WORKERS, SAYS ADMIRAL EBERLE

The invasion of the Land of Men on this side of the water that is presenting such a wide problem to the Young Women's Christian Association, an organization planning to take care of this great army of women, has extended to the dignified and conservative limits of the United States Naval Academy, Annapolis.

The invading army in this vicinity, has not been a very large one so far, according to Admiral Edward Eberle, the Commandant of the Naval Academy.

"So far," responded Admiral Eberle in reply to a question upon that subject, "we have only a few women on our staff—perhaps thirty in all, but it is possible that we will have to enroll a greater number—the new draft will doubtless reduce our masculine staff as it will reduce every other staff. Of course the demand for women workers here is not to be compared with that in Washington, where there is no doubt that there is ample work for such Associations as the Young Men's Christian Association and the Young Women's Christian Association. Here we have a few women over at the Experiment Station, and several clerks and stenographers in the Administration, as well as a few who are registered as yoewomen. But the majority are from homes in Annapolis.

"Yes, the woman worker, so far as I have seen, gives absolute satisfaction, and she has no easy job down here. We work all the time—and if either a man or woman is incapable he or she would not last very long—the work to be done is too great for us to worry along with incompetents. The appointments are made, of course, in accordance with the civil service rules—sometimes the endorsements are slow in coming through—then the appointment is made subject to endorsement. If civil service requirements have not been fulfilled of course their appointments prove only temporary, but as a rule I have found that the women are thoroughly capable and in earnest about the work they attempt."

Y. W. C. A. WORKERS IN FRANCE

In answer to the call of French women, early in the war, for help from the American Young Women's Christian Association, American girls are sailing for France weekly to engage in war relief work. They have established social and recreation work among the ammunition workers at Lyons, St. Etienne, Bourges and other French towns and have established and maintain Hostess Houses for American girls who are doing war work in France. Hotels for girls are also being maintained by the Y. W. C. A., not only in France, but in Russia.

CASTORIA

For Infants and Children
In Use For Over 30 Years
Always bears the Signature of Chas. H. Fletcher

FOR RENT.

FOUR DWELLINGS for rent, in good residential section of Chestertown. All in good repair and with modern conveniences.

JOHN D. URIE,
jy6-tf. Chestertown, Md.

FOR SALE.

FARM known as the Usilton Farm, 170 acres, more or less, situated near Still Pond, Md., close to rail and water. Price $6,500.00, to include all crops. Purchaser to pay taxes, fertilizer and seed. Possession Jan. 1, 1919.

HOWARD TURNER,
jy13-tf. Betterton, Md.

Use PACKARD MOTOR TRUCKS for all short haul traffic

It means MORE FREIGHT CARS RELEASED FOR WAR WORK. It means also better hauling at lower cost.

PACKARD MOTOR CAR CO. OF BALTIMORE

Charles and Mt. Royal Ave. Mt. Vernon 2805 BALTIMORE, MD.

BANKS BUSINESS COLLEGE

Graduates Get Top Salaries

Come Help Keep Business Going

Thousands upon thousands of Stenographers, Typists, Bookkeepers, Secretaries and Accountants needed at once. Our graduates always secure and hold the best paying positions. We use the most modern actual business practice to train you. Investigate now! You must help. Write, phone or call.

DAY AND NIGHT SESSIONS ENTER ANY TIME

BANKS BUSINESS COLLEGE
AND SCHOOL FOR SECRETARIES

925 CHESTNUT STREET PHILADELPHIA, PA.

Education To Order

That is, education that will fit your requirements, training that will enable you to do just the work you want to do. Great and grave responsibilities are before us all. The government has urgent need for trained office workers. There is a crying demand in business for secretaries, stenographers, bookkeepers and clerks. To help meet this demand, the BBC is bending every energy to qualify men and women thoroughly and as quickly as possible for efficient service.

DAY SESSIONS THE YEAR ROUND.

THE FALL TERM WILL BEGIN MONDAY, SEPTEMBER 2

Don't hesitate. Settle the matter at once. If you cannot decide yourself, or are not sure of your fitness for the work, tear out and fill in the following and mail to us for further information and advice.

.....

Gentlemen: Please send me full information about your courses.

Name .....

Town ..... State.....

.....

Beacom Business Colleges

RODNEY SQUARE, Wilmington, Delaware. MASONIC SQUARE, Salisbury, Md.

Established 1900

Children Cry for Fletcher's

CASTORIA

for Infants and Children.

Castoria is a harmless substitute for Castor Oil, Paregoric, Drops and Soothing Syrups. It contains neither Opium, Morphine nor other narcotic substance. For more than thirty years it has been in constant use for the relief of Constipation, Flatulency, Wind Colic and Diarrhoea; allaying Feverishness arising therefrom, and by regulating the Stomach and Bowels, aids the assimilation of Food; giving healthy and natural sleep. The Children's Panacea—The Mother's Friend,

Bears the Signature of
Chas. H. Fletcher.

In Use For Over 30 Years

THE CENTAUR COMPANY, NEW YORK CITY.

WESTERN MARYLAND COLLEGE

WESTMINSTER, MD

REV. T. H. LEWIS, D. D., LL. D., President

For Young Men and Young Women in Separate Departments

LOCATION unexcelled, 1000 feet above the sea in the highlands of Maryland. Pure air, pure water, charming scenery. Only an hour's run from Baltimore.

EQUIPMENT complete. Twenty acre Campus; Modern Buildings, comfortable living accommodations; Laboratories, Library, Gymnasium, Power and Heating Plant.

CURRICULUM up to date. Classical, Scientific, Historical and Pedagogical Courses leading to A. B. degree. Music, Elocution, Oratory, Military Training, and Domestic Science. Strong Faculty.

PREPARATORY SCHOOL for those not ready for college.

Send for Catalogue and Book of Views

THE CITY STORE - - - - THE HUB

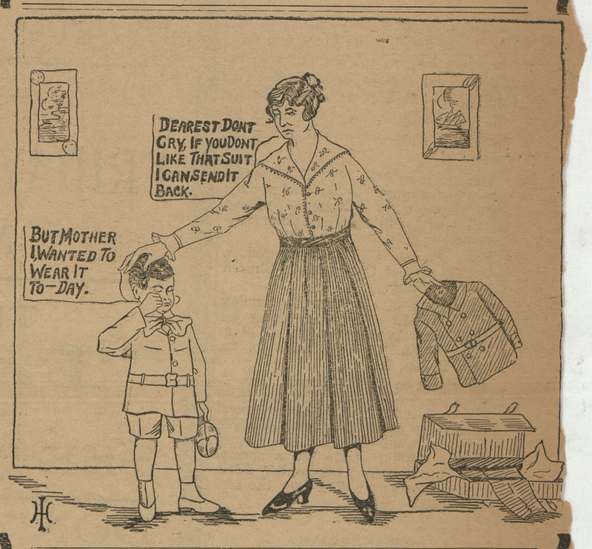

School Days

WILL SOON BE HERE. The correct way to fit your boy in his School Outfit is to bring him here and see what fits him best—and what becomes him and see what you are paying for.

This store offers a large selection of Boys' Suits, Caps, Pants, Jackets, Stockings and the many other items needed for his dress at reduced prices.

It should be of great importance fo parents to bring the boys here (THE HUB STORES) to select what you like and see what you are paying When you order Clothes 500 mile away you pay for something you don' see. But when you come here yo see what you are paying for and wha you like best,

Extra Special Low Prices

on all Ladies' Summer Dresses, Lo Cuts, Hosiery, Gowns, Skirts a Waists.

Big Specials

on all Boys' and Men's Suits, C Pants, Sweaters, Underwear and Cuts.

THE HUB

Millington, Maryla

©Maryland State Archives, msa_sc6000_17_1-0286.jpg