PRACTICE PREPAREDNESS START YOUR FIGHT AGAINST HOG CHOLERA—NOW

HAD HOG CHOLERA

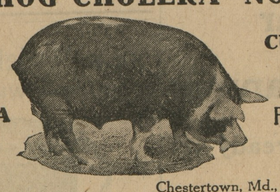

CURED WITH FER SUL

Chestertown, Md., October 20, 1916.

The Westmoreland Chemical and Color Co.,
Philadelphia, Pa.

Dear Sirs:—The hog you refer to is all right and is fat enough to kill.

I bought some more hogs on September 30th, and put them in the pen where the other sick ones had been. Sprayed the pen with "FER-SUL," and they are all right so far.

Yours truly,
E. J. WATSON.

FER-SUL, AND LITERATURE CAN BE OBTAINED OF

STAM DRUG CO., Chestertown, Md.
M. A. TOULSON, Chestertown, Md.

H. SACHS & SON

Fall Season, 1918-19, is very much in evidence at our store.

Ladies' Department.

SUITS, COATS, DRESSES, FURS, MILLINERY, SWEATERS, SKIRTS, WAISTS, ETC.

Men's Department.

SUITS, OVERCOATS, PANTS, HATS, SWEATERS, FURNISHINGS, ETC.

Childrens Department

We Can Clothe Your School Boy or Girl Complete.

DRESSES, HATS, SWEATERS, FURNISHINGS, BOY'S SUITS, MACKINAWS, PANTS, CAPS, BLOUSES, and SHIRTS.

We are selling our goods this season at the same low prices as heretofore, and if any advance, it is so little as not to be noticeable to and extent. This is due to the fact that we made all our purchases early in the season before the goods advanced.

As most of our goods are in, we invite yon to come in now and make an early selection, we have just what you are looking for.

H. SACHS & SON

Leaders in Ladies' and Men's Wear

The People's Store — Chestertown, Md

USEFUL NEW YEAR GIFT

Is Always the One Most Appreciated

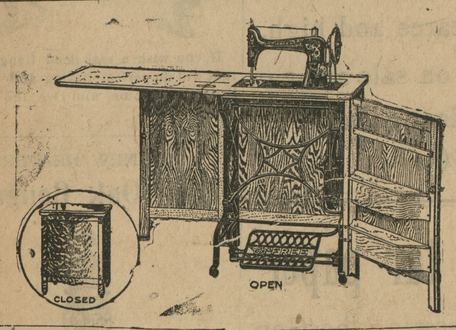

What Finer Gift Could You Give Mother, Wife Sister than

"The Free" Sewing Machine

Every home is in need of a sewing machine, and we sell and indorse The FREE because it is the highest grade sewing machine made, and because of its broad guarantee and protection against breakage of any kind.

Come in and let us tell you about it.

We Allow You $12.00 For Your Old Sewing Machine

John Bartley

"The Furniture Dealer"

Chestertown, - - - Maryland

SACHS SHOES

Off to School and Wearing SACHS' SCHOOL SHOES

¶ Why worry or fret about where to buy the right shoes for your child, when here at Sach's Shoe Store you will not only find the largest and most complete stock of Children's Shoes in town, but our prices will suit your pocket book.

¶ and narrow widths, fit the broad or narrow feet, especially made for the active Boy or Girl—made to give service, comfort and longest wear for every dollar of their cost. Bring the children in NOW.

¶ We are constantly receiving new models to our already large stock of Ladies' and Men's Beautiful Fall High Soes.

¶ See our special MEN'S WORK SHOES.

We fit your feet correctly and comfortably.

Sachs' Shoes

For Style and service

A. SACHS, Graduate Practi-dist
Chestertown, Mary nd

Have you subscribed for Fourth Liberty Loan.

PROCLAMATION

Proposing an Amendment to the Constitution of the State, Providing for Absent Voting.

WHEREAS, AT THE JANUARY SESSION OF THE GENERAL ASSEMBLY OF MARYLAND, HELD IN THE YEAR 1918, A BILL WAS PASSED, TO WIT: CHAPTER 20 OF SAID ACTS PROPOSING AN ADDITIONAL SECTION TO ARTICLE 1 OF THE CONSTITUTION OF MARYLAND, TO BE KNOWN AS SECTION 1A AND RELATING TO ABSENT VOTING, AND WHICH SAID BILL IS IN THE WORDS AND FIGURES FOLLOWING:

CHAPTER 20.

An Act to propose an amendment to Article 1, title, "Elective Franchise," of the Constitution of the State of Maryland, by adding a new section thereto, to be known as Section 1A, the same relating to absent voting; and to provide for the submission of said amendment to the qualified voters of this State for adoption or rejection.

Section 1. Be it enacted by the General Assembly of Maryland, three-fifths of all the members of each of the two Houses concurring, That the following new Section be and the same is hereby proposed as an Amendment to Article 1, title, "Elective Franchise," of the Constitution of the State of Maryland, to be inserted after Section 1, and to be known as Section 1A; the same, if adopted by the legally qualified voters of the State as herein provided, to become a part of Article 1 of the Constitution of Maryland.

Section 1A. The General Assembly of Maryland shall have the power to provide by suitable enactment for voting by qualified voters of the State of Maryland who are absent and engaged in the Military or Naval or Naval Service of the United states at the time of any election from the ward or election district in which they are entitled to vote, and for the manner in which and the time and place at which such absent voters may vote, and for the canvass and return of their votes.

Section 2. And be it further enacted by the authority aforesaid, That said foregoing Section hereby proposed as an amendment to the Constitution, shall be at the next General Election for Members of Congress held in this State submitted to the legal and qualified voters of the State for the adoption or rejection, in pursuance of the directions contained in Article XIV of the Constitution of this State, and at the said General Election the vote on the said proposed amendment to the Constitution shall be by ballot and upon each ballot there shall be printed the words "For the Constitutional Amendment" and "Against the Constitutional Amendment," as now provided by law, and immediately after said election due returns shall be made to the Governor of the vote for and against said proposed amendment as directed by said Fourteenth Article of the Constitution, and further proceedings had in accordance with said Article Fourteen.

Approved March 22, 1918.

Now, therefore, I, Emerson C. Harrington, Governor of the State of Maryland, in pursuance of the direction contained in Section 1 of Article 14 of the Constitution of Maryland, do hereby order and direct that this Proclamation, containing a full, true and correct copy of the text of said Chapter 20 of the Acts of the General Assembly of Maryland, Session of 1918, be published in at two newspapers in each of the counties of the State where so many may be published, and where not more than one may be published, then in that newspaper, and in three newspapers published in the City of Baltimore, one of which shall be in the German language, once a week for at least three months next preceeding the General Election to be held in the State of Maryland on Tuesday, November 5, 1918, at which election the said proposed amendment to the Constitution shall be submitted in form and manner prescribed by the General Assembly, to the legal and qualified voters of the State for their adoption or rejection.

(The Great Seal of Maryland.)

Given under my hand and the Great Seal of the State of Maryland. Done at the City of Annapolis this twentieth day of July, nineteen hundred and eighteen.

EMERSON C. HARRINGTON,
By the Governor:
THOMAS W. SIMMONS,
jy27-tf. Secretary of State.

BOSCHEE'S GERMAN SYRUP.

Why use ordinary cough remedies, when **Boschee's German Syrup** has been used successfully for over fifty-two years in all parts of the United States for coughs, bronchitis, colds settled in the throat, especially lung troubles. It gives the patient a good night's rest, free from coughing, with easy expectoration in the morning, gives nature a chance to soothe the inflamed parts, throw off the disease helping the patient to regain his health. Sold by Sterling's Pharmacy.

FOR SALE.

BUICK TOURING CAR, five passenger, first-class condition, just overhauled, reasonable price.
J. E. SPEICHER, JR.,
1t. Toulson's Drug Store

NOTICE TO DOG OWNERS.

The License Tags have been received. All who have not secured same must do so in 30 days. By order
HARRY E. TAYLOR,
a24-3t. Treasurer.

Subscribe for the 4th Liberty Loan.

PERSONAL AND SOCIAL EVENTS IN KENT COUNTY

Mrs. T. B. Kilbourne, of Fairlee, is entertaining her mother, Mrs. Mary Walters, of Fulton.

Miss Muriel Maul, of Baltimore, has been the guest of Mr. and Mrs. Foster Brown, for several days.

Miss Bessie Burke has returned home from a visit with friends at Sunbury, N. J. and Atlantic City.

A. L. Benjamin has returned to Chestertown after a pleasant visit with his daughter in Wilmington.

Mrs. John Jackson and little son spent several days last week in Wilmington.

Mrs. Foster Brown and mother have been visiting relatives in Baltimore.

Mr. and Mrs. Beamer W. Lambert and little son, Henry, of Wilmington, spent the week-end the guest of Harry Lambert, at Worton Point.

Earle Gitt has been the guest of his wife at the home of her parents, Mr. and Mrs. G. F. Clark.

Mr. and Mrs. George Chaires and family motored to Newark, Del., one day last week to see their son, Edgar, who has joined a military school there.

Miss Ruth V. Norton, Red Cross nurse for Kent county has resigned, and will leave shortly.

Mrs. Mollie Kirby spent the week-end with her son at Fairlee.

Miss Olive Kent has returned home after a pleasant visit with her sister in Philadelphia.

Charles Smith, who has been working at Tolchester spent the week-end the guest of his wife.

Mrs. Tilghman Shafer and Miss Ida Crew are attending the W. C. T. U. convention which is being held at Hagertstown.

Mrs. J. W. Blount spent the week-end the guest of her husband in Baltimore.

Mrs. M. C. Ringgold, of Salisbury, is visiting her brother, Judge James Alfred Pearce.

Capt. George Harly, of Rockefeller War Demonstration Hospital, New York City, is visiting friends in the town and county.

A. W. Carmine, who has been ill with Spanish Influenza for the past ten days at his home in Philadelphia, is improving and is thought to be out of danger.

Mrs. Foster Cannan is in New York City, where she will resume her concert engagements, and sing for the Columbia records.

Dr. H. C. Hughes visited his parents in Western Maryland over Sunday.

Gilbert Hadaway, of Chester, is the guest of his parents.

Mrs. Ada Monath and little daughter, Vivian, of Downingtown, Pa., and Miss Mae Duyer, of Baltimore, are the guests of their mother, Mrs. Ada Duyer.

Charles Wood, of Wilmington, spent the week-end the guest of Mr. and Mrs. Walter T. Bennett.

Marion Coleman, who came up on Sunday on the Government Patrol boat visited friends in town.

Allan Rouse, of Pratt Institute, New York, spent the week-end at home.

Hodson Clift has entered Pratt Institute, New York. This institution has been taken by the Government as a Military Training School.

Mrs. Thos. Toulson has returned to her home after a pleasant visit with her daughter at Price, Md.

Mr. and Mrs. Lee Robinson, of Wilmington, spent the week-end with relatives here.

Mr. and Mrs. Randolph Waddell, of Philadelphia, are the guests of the former's parents, Mr. and Mrs. Wm. Waddell.

Prof. Wilbur Hirons, of Wilmington spent Sunday the guest of his parents, Mr. and Mrs. John W. Hirons.

Dr. George W. Simmons, of Denton, spent Sunday the guest of Dr. and Mrs. H. B. Simmons.

Mr. and Mrs. W. C. Spielberger entertained a number of their friends on Saturday evening, Mrs. Foster Cannan furnished some fine music.

Mrs. Leonard C. Needles has been quite sick at her home on High St.

Miss Ethel LeCompte, of near St. Paul's, is spending the week the guest of Mrs. Walter LeCompte.

Daniel McKee, of Aberdeen, spent the week-end at home.

Mrs. S. E. Gardner visited her daughter in Wilmington several days last week.

Oliver Stoops, of Baltimore, spent the week-end with his family.

Miss Dorothy Joyce, of Wilmington spent the week-end the guest of Mr. and Mrs. Walter T. Pippin.

PUBLIC SCHOOL NOTES

The Thrift Stamp Clubs of the Chestertown Elementary School report the following amount of sales during the month of September:

Over There	$ 65.20
Liberty	124.80
Rapid Fire	89.30
Wilson	44.95
Total	$324.25

Total sales to date:

Over There	$3,422.78
Liberty	1,594.13
Rapid Fire	1,363.98
Wilson	1,086.71
Total sales to Sept. 30	$7,467.60

The colored schools of the county opened Tuesday for the fall and winter term.

GEO. W. RODENHISER

Successor to
GEO. W. ROEDER & CO.

General Commission Merchants

No. 15 West Camden Street,
BALTIMORE, MD.

Grain, Fruit and Produce.

After 15 years experience with the above firm which I was a part I feel confident of satisfaction.

Forward!

With no thought of bursting shrapnel and poisonous gases into which they plunge—with every muscle tense, with every faculty of mind alert, with one thought only—TO FIGHT AND WIN.

That is the way our men are going into battle. When the shrill whistle sounds the advance, out they go—their whole heart in the task before them. *No power on earth can hold them back.*

Forward!

The same sharp challenge to battle is sounding for us. We must answer in the same proud way—the way of our fighting men—the American way. *We must lend the way they fight.*

We must show the war-maddened Hun a united American people moving forward shoulder to shoulder, irresistibly, to Victory.

Our task is to supply the money, the ships, the guns, the shells that we must have to win. It is a tremendous task. We must do it as our fighting men do theirs—with the indomitable spirit of Victory.

We must work, and save, and lend with one thought only—TO FIGHT AND WIN.

Get into the fight—with your whole heart. Buy Bonds—to the utmost!

This Space Contributed by

Swift & Company

WHEN NEURALGIA ATTACKS NERVES

Sloan's Liniment scatters the congestion and relieves pain

A little, applied *without rubbing*, will *penetrate* immediately and rest and soothe the nerves.

Sloan's Liniment is very effective in allaying external pains, strains, bruises, aches, stiff joints, sore muscles, lumbago, neuritis, sciatica, rheumatic twinges

Keep a big bottle always on hand for family use. Druggists everywhere.

Sloan's Liniment Kills Pain

FOR SALE.

DWELLING on Corner of High and Lynch streets, 5 rooms, with pantry, and porch. Water and sewer connections. Good garden. Apply to
MRS. THOMAS HOLDSON,
a24-3t.* Chestertown, Md.

KENT NEWS $1.00 PER YEAR.

We Buy Old False Teeth

We pay from $2.00 to $35.00 per set (broken or not). We also pay actual value for Diamonds, old Gold, Silver and Bridge-work. Send at once by parcel post and receive cash by return mail.

MAZER'S TOOTH SPECIALTY
Philadelphia, Pa.
Dept. X, 2007 So. 5th St. s14

EMPTY FREEZERS.

A number of our country customers have our empty freezers. They must be returned to us at once or we shall charge for them.

MRS. J. C. LOUD,
s7-tf. Chestertown, Md.

A Card to the Public

I WISH TO INFORM THE PUBLIC THAT I AM STILL IN THE

PLUMBING BUSINESS

All Sanitary Plumbing, Heating, etc., will receive expert attention if entrusted to us. Estimates given.

Office and Shop in Automobile Garage, Cannon St:, near Princess St.

W: C. SUTTON
CHESTERTOWN, MARYLAND

OUR WINTER LINE

Is Complete With all the Latest Styles of CLOTHING for Men, Young Men and Boys, and at Right Prices

Men's TOP SHIRTS, UNDERSHIRTS, NECKWEAR, GLOVES, Hosiery & Collars.

HATS and CAPS, the very best.

SHOES—A very large line for the whole family for all occasions of the most celebrated brands.

DRESS GODDS—A full line for Dress and Household use.

Ladies' TOP SKIRTS, SHIRT WAISTS, WHITE GOODS, LACES, EMBROIDERED RIBBONS, HOSIERY and GLOVES.

CARPETS, RUGS, and MATTINGS quite a line.

FLOOR and TABLE OIL CLOTHS.

You are cordially invited to come and inspect our line.

Yours for fair dealing and always right prices,

H. H BENEMAN
MILLINGTON, - - - MARYLAND

The Nicely Dressed Women Have Been To

ARLINGTON L. SPARKS'

Dry Goods
Notions
Millinery
Prices Right
Merchandise Right

The Place To Do Your Shopping Is With

ARLINGTON L. SPARKS

Chestertown - Maryland

PHONE 79

©Maryland State Archives, msa_sc6000_17_1-0309.jpg