Tolchester Company

FALL SCHEDULE

In Effect September 4, 1918

(Weather Permitting)

SASSAFRAS RIVER LINE

Mondays and Wednesdays.

Leaves Fredericktown at 6.30 a. m., Betterton 7.45 a. m., Worton Manor 8.15 a. m., Tolchester at 9.45 a. m.

Tuesdays and Saturdays.

Steamer will leave Baltimore at 2.45 p. m. for all of the above landings. Does not stop at Tolchester on Saturday. On and after October 15, leaves Baltimore at 2.30 p. m.

PORT DEPOSIT AND HAVRE DE GRACE LINE

Mondays, Wednesdays, Thursdays and Fridays.

Steamer leaves Baltimore at 2.45 p. m. for Tolchester (after Sept. 5), Betterton, Havre de Grace and Port Deposit. On and after October 15, leaves Baltimore at 2.30 p. m.

Tuesdays, Thursdays, Fridays and Saturdays.

Steamer will leave Port Deposit at 6.30 a. m., Havre de Grace at 7.00 a. m., Betterton 8.15 a. m., Worton Manor (Friday) at 9.00 a. m., Tolchester (except Saturday after Sept. 5) at 9.45 a. m.

TOLCHESTER SATURDAYS.

Beginning September 7th.

Steamer Emma Giles will leave Baltimore at 7.00 a. m. and 2.30 p. m. Will leave Tolchester at 9.00 a. m. and 4.30 p.m.

For further information apply to agents at different wharves, or

TOLCHESTER COMPANY,
Pier 16 Light St., Baltimore, Md.
je29

Chestertown and Tolchester

AUTOMOBILE SCHEDULE

We meet (when possible) all regular boats to and from Tolchester with automobiles carrying passengers.

We leave the Voshell House, Chestertown direct for Tolchester. Will leave for Chestertown upon arrival of boats at Tolchester. Fare, with war tax included, 85c each way; 55c each way for children under 12 years when they occupy seats.

Will call for passengers when notified in time. BUT BE READY, DO NOT KEEP CARS WAITING. Engage seats whenever it is possible coming by Tolchester.

When boats cannot land at Tolchester will meet Chestertown passengers at Betterton. Call Phone 212-W.

my25. VERNON M. BARNETT.

Chestertown Candy Kitchen and LUNCH ROOM

This is what a business man of Chestertown said to us the other day:

"The Candy Kitchen with its delicious Sandwiches, and other good things to eat, fills a along felt want in this town. I always visit the Candy Kitchen after the Shows or the Movies."—and so does everybody else who has a good appetite for all the delicacies we offer.

ICE-CREAM of Every Sort
EVERY FRUIT in season
FRESH CANDIES
SMOKES

There is always a welcome for you at the

Chestertown Candy Kitchen

The Home of Pure Ice-Cream and Confectioneries

Phone 256 Chestertown, Md

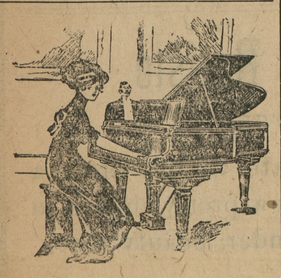

If You Expect to Purchase a Piano or Player Piano

in the near future, it will be to your advantage to get our prices and terms on the following:

Baldwin	Ellington
Sohmer	Howard
Cunningham	Girard
Newnam	Forrest
Hamilton	

For catalogue and prices write or call to see

W. P. NEWNAM

CHESTERTOWN, MD

or B. B. McCauley, Agt., Galena, Md.

GREEN'S AUGUST FLOWER

Has been used for all ailments that are caused by a disordered stomach and inactive liver, such as sick headache, consumption, sour stomach, nervous indigestion, fermentation of food, palpitation of the heart caused by gases in the stomach. August Flower is a gentle laxative, regulates digestion both in stomach and alimentary canal, stimulates the liver to secrete the bile and impurities from the blood. Sold by Sterling's Pharmacy.

Wm. Pepper Constable

Attorney-At-Law

700-706 Maryland Trust Building
Baltimore, Maryland,
—AND—
Elkton, Maryland.

WHAT CATARRH IS

Science has shown that nasal catarrh often indicates a general weakness of the body and local treatments in the form of snuffs and vapors only irritate and do little if any good.

To correct catarrh you should treat its cause by enriching your blood with the oil-food in Scott's Emulsion which is a medicinal food and a building-tonic, free from any harmful drugs. It is helping thousands. Try it.

Scott & Bowne, Bloomfield, N. J.

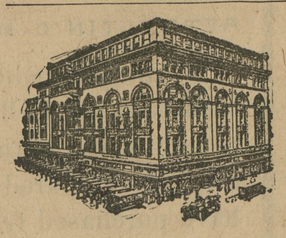

Hochschild Kohn & Company

Howard & Lexington Sts.
Baltimore

Inquiries Will be Answered Promptly

¶ One of the advantages which customers who shop by mail appreciate most is a prompt answer to their inquiries.

¶ Baltimore's Best Store, through its Mail Shopping Service, aims to give its out-of-town customers the same courteous and prompt attention which we extend to those who make their purchases in person.

¶ So, if you desire any information as to the descriptions and prices of any merchandise in our stocks, write us, and we will answer your inquiry promptly.

¶ If samples of materials are desired, state the fabric, color, and the price you may wish to pay—in that way, we can send you those nearest to your description. If you ask for suggestions as to materials and colors most in favor, we will gladly give you the information.

Altogether, you will find Baltimore's Best Store the logical place at which to do your shopping by mail—or in person.

Hochschild, Kohn & Co.
Baltimore, Md. 6

Look and Listen!

I am still in the Piano and Music Business. Any one thinking of buying a Musical Instrument of any description get my prices and terms A card will receive my prompt attention.

Rebuilt "SECOND-HAND" Pianos a Specialty. apr27

DR. H. C. HUGHES

—DENTIST—

Office in the old Transcript Building, Chestertown, Md. Local anesthetics used for extraction.

Special—Treatment will be given or pyorrhea alveoaris, or Riggs diseases other local, subcutaneous or oral.

Give Nut shells For the Front

"Shell out!" That phrase usually means that the Red Cross or the Y. M. C. A. or some other worthy organization is after funds wherewith to carry on. It is the Food Administration which uses it now—but this time it isn't a slang term for "give money." It means exactly what it says: "Shell out."

A drive is on to collect nut shells and fruit pits to make charcoal for the manufacture of gas masks. A nut shell used to be considered a whole lot less useful than the shell of an egg. The war has revealed a whole lot of things, and today the humble nut shell stands forth as a saver of lives. It is the Sammy's defense against the poison of the Hun.

Hotels and restaurants are collecting them in their own kitchens, while many have installed contribution boxes for the public to drop an odd shell or fruit pit into.

All persons are therefore requested to save the pits of peaches, plums, prunes, olives, dates and apricots and the shells of hickory nuts, walnuts, and Brazil nuts. While the saving of pits and shells may seem trivial, it is an important contribution to the war which can be made without sacrifice or expense.

All pits should be thoroughly dried, and the meat in the nut shells removed. It is suggested that in the home pits and shells be laid aside in a box until there is an accumulation, and then turned in at those hotels and restaurants, which will have receptacles for them.

Salads made with dried fruits and perhaps a little cream or cottage cheese with a simple salad dressing contain enough sweetness to take the place of a dessert course.

KITCHEN HINTS.

A ham bone will make a whole pot of pea soup savory.

Iron molds for drop cakes are among the very best.

Rice pudding can be made with honey for sweetening.

Apples can hardly be eaten too often.

Beets are good baked just as potatoes are.

Green corn soup can be made from rice stock.

POTATOES.

London.—The British Food Ministry is publishing a Potato Bulletin, in one issue of which it is written: "Potatoes should never be peeled before cooking. Everyone who peels a potato today is doing an unpatriotic thing in wasting the nation's food and is directly helping the U-boats to starve us out.

FOOD VALUE OF SOY BEAN CHINESE EXPERT RATES IT HIGH

The soy bean is gaining headway. It is a vegetable for which the soil of Maryland is particularly suited. Dr. Yamei Kin, a Chinese physician, has been helping the U. S. Food Administration popularize it in this country. "Cooked by itself with salt and a meat gravy," says she, "it tastes a little like brains and a little like sweetbreads and yet has a distinctive flavor all its own."

One of its manufactured forms is found in the salty black sauce served with chop suey, chow mein and other dishes at Chinese restaurants. It also can be combined with tomatoes, with canned mushrooms, Spanish sweet peppers, fish chowder, chicken, ham or beef and any kind of meat leavings which the housewife desires to present to her household in the form of hash. Indeed, this kind of hash is said by Dr. Yamei Kin to make a "perfect one-piece meal."

It is no longer plebeian but patriotic to eat cabbage. Its use here saves shipping space in which to send less perishable foods overesas.

WHICH BEEF DO YOU BUY?

Meat pie, stew, beef loaf, croquettes, Spanish steak, shepherd's pie, these are a few of the dishes which can be deliciously made from the light weight beef which is recommended for use in this country so that the heavier grades from cattle dressing over 475 pounds may be shipped to the soldiers overseas.

WHEAT THRIFT MUST GO ON

Favorable harvest reports should not mislead us into thoughtless use of wheat. Preparedness for the next year and the supreme tussle of the war is imperative. In times of plenty we must lay up reserve stocks. Wheat conservation must go sternly on.

"CAN THE BUNNY."

Rabbits as food have not been as popular in the United States as in many other countries. A rabbit sausage, however, is now on the market, and upon the can is the little verse:

Can the bunny.
Save the money.
Help to win the war.
With bread and meat
And lots to eat
The end will not be far.
Slice him up,
Spice him up,
Grind him fine,
Fry him brown,
Pack him down,
Good for any time.

OATMEAL PUDDING.

(Sugarless recipe.)

Two cups cooked oatmeal, one-third cup corn syrup (golden), one-half cup raisins, seeded and cut into halves, one teaspoon milk, one-half teaspoon salt, one-eighth teaspoon cloves, one-eighth teaspoon cinnamon.

Heat the oatmeal, corn syrup, salt, spices, and milk together in a double boiler, until the mixture has a smooth consistency. Add the raisins. Turn into a greased baking dish, and bake for about 35 minutes in a moderately hot oven.

Chicken feet make wonderful soup.

Children Cry
FOR FLETCHER'S
CASTORIA

DR L. C. HESS

DENTIST

347 High St., Chestertown

Dentistery at a cash fee without the usual inconvenience of rubber dam, cotton rolls, separation of teeth, clamps, etc. dec2

Chestertown, Thursday, October 10

WALTER L. MAIN'S FASHION PLATE SHOWS

THE SHOW THAT'S DIFFERENT

Presents More Wild Animal Acts than all other shows combined.

NONE BETTER. NONE AS NEW. NONE WITH AS MANY NOVELTIES.

SPECIAL Cheap and Convenient EXCURSIONS on all Railroads.

THE BIGGEST SHOW THAT WILL VISIT YOU THIS SEASON

Two Performances Daily, Rain or Shine.

DON'T MISS THE GRAND STREET PARADE

AND THE BIG FREE EXHIBITIONS

At the Show Grounds immediately after the Parade.

ADULTS, 50c. Children Under 12 Years, 25c

AND WAR TAX

Use PACKARD MOTOR TRUCKS for all short haul traffic

It means MORE FREIGHT CARS RELEASED FOR WAR WORK. It means also better hauling at lower cost.

PACKARD MOTOR CAR CO. OF BALTIMORE

Charles and Mt. Royal Ave. Mt. Vernon 2808 BALTIMORE, MD.

Children Cry for Fletcher's

CASTORIA

for Infants and Children.

Castoria is a harmless substitute for Castor Oil, Paregoric, Drops and Soothing Syrups. It contains neither Opium, Morphine nor other narcotic substance. For more than thirty years it has been in constant use for the relief of Constipation, Flatulency, Wind Colic and Diarrhoea; allaying Feverishness arising therefrom, and by regulating the Stomach and Bowels, aids the assimilation of Food; giving healthy and natural sleep. The Children's Panacea—The Mother's Friend,

Bears the Signature of

Chas. H. Fletcher.

In Use For Over 30 Years

THE CENTAUR COMPANY, NEW YORK CITY.

WESTERN MARYLAND COLLEGE

WESTMINSTER, MD

REV. T. H. LEWIS, D. D., LL. D., President

For Young Men and Young Women in Separate Departments

LOCATION unexcelled, 1000 feet above the sea in the highlands of Maryland. Pure air, pure water, charming scenery. Only an hour's run from Baltimore.

EQUIPMENT complete. Twenty acre Campus; Modern Buildings, comfortable living accommodations; Laboratories, Library, Gymnasium, Power and Heating Plant.

CURRICULUM up to date. Classical, Scientific, Historical and Pedagogical Courses leading to A. B. degree. Music, Elocution, Oratory, Military Training, and Domestic Science. Strong Faculty.

PREPARATORY SCHOOL for those not ready for college.

Send for Catalogue and Book of Views

KENT NEWS' $1 per year

THE CITY STORE - - - - THE HUB

Grand Fall Opening of New Fall Fashions

Reflecting every new style conception :: ::

A truly wonderful showing of Women's Wearing Apparel all the new shades and at all prices.

You must come and see the Ladies' and Misses

Coats	Suits
Dresses	Skirts
Millinery	Waists
Shoes	Corsets

We cannot urge you too strongly to make this store your Clothing Store.

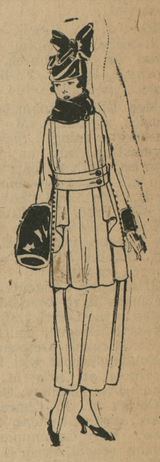

Remember when you come here you see what you are paying for and a little lower in price.

FALL OPENING

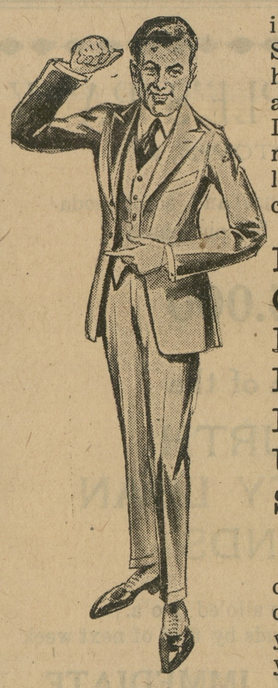

in our Men's and Boys' Store, too. This store has always been known as a good, reliable store. If you are out for the newest in style and the lowest in price, you must come here.

New Fall Suits
Overcoats
Hats, Shoes
Rubbers
Mackinaws
Underwear
Sweaters

Remember when you come here for your clothes you try on what you like and see what you ar paying for.

THE HUB

Millington, Maryland

©Maryland State Archives, msa_sc6000_17_1-0310.jpg