Supervisors' Notice

—OF—

Registration of Votesr

—WITH—

Names of Registrars and Dates and Places of Sittings.

NOTICE is hereby given that the Officers of Registration will meet in their respective Districts or Precincts of Kent County, for the purpose of registering all persons who are entitled to vote at the coming November election, who shall apply in person to be registered in the Districts or Precincts in which they may reside, between the hours of eight (8) o'clock in the morning and seven (7) o'clock in the evening upon the following dates, to wit:

THIRD SITTING,
FOR REVISION ONLY:

Tuesday, Oct. 15, 1918

The places wherein such Registration upon the date aforementioned, will be held in the respective Districts or Precincts, are as follows:

First District, Galena Precinct—At Davis' Bros. Band Hall, Galena, Tuesday, October 1st, for Registration and on Oct. 8th, at Shallcross Bros. Store Room, at Golts, for Registration.
HARRY TODD, Dem.
THEODORE DEMPSEY, Rep.
Registrars.

First District, Millington Precinct—At Bailey's Hotel, Millington.
JESSE J. SLAUGHTER, Dem.
PAUL C. PRICE, Rep.
Registrars.

Second District, First Precinct—At D. T. Nickerson's residence, Kennedyville.
HARRY S. REDMILE, Dem.
JAMES A. NICKERSON, Rep.
Registrars.

Second District, Second Precinct—At John Medders' Wheelwright Shop, Kennedyville.
JOSEPH W. HOWARD, Dem.
SAMUEL J. COMLY, Rep.
Registrars.

Third District, First Precinct—At A. S. Turner's Office, Worton Station.
JAMES H. SHEATS, Dem.
JOSEPH M. NORRIS, Rep.
Registrars.

Third District, Second Precinct—At Howard Turner's Ice Cream Parlor, Betterton.
EDWIN M. TAYLOR, Dem.
GEORGE W. OWENS, Rep.
Registrars.

Fourth District, First Precinct—At C. Arthur Bacon's Store, Chestertown.
GEORGE H. BURK, Dem.
CHAS. N. SATTERFIELD, Rep.
Registrars.

Fourth District, Second Precinct—At J. C. Loud's Ice Cream Parlor, Chestertown.
J. C. LOUD, Dem.
WM. A. BURKE, Rep.
Registrars.

Fifth District, First Precinct—At Geo. S. Biddle's Office, Rock Hall.
SAMUEL B. COLLYER, Dem.
WILLIAM E. LEARY, Rep.
Registrars.

Fifth District, Second Precinct—At Samuel Burgess' Carriage Shop, Edesville.
JAMES V. BURGESS, Dem.
CHAS. H. HUDSON, Rep.
Registrars.

Sixth District—At W. B. Barnes Store Room, Fairlee.
ARCHIBALD RAMAGE, Dem.
HARRY P. JONES, Rep.
Registrars.

Seventh District—At W. S. Scoone's Store Room, Pomona.
CHAS. J. REICHE, Dem.
R. C. LEAVERTON, Rep.
Registrars.

C. FRANK CROW, Prest.
GEORGE R. RASIN,
JOHN C. DAVIS,
Supervisors of Elections.
Jos. N. Wheatley, Clerk.

—THE—

Mutual Fire Insurance Co.

OF KENT COUNTY

SOICITSL YOUR INSURANCE

IT'S SAVING FUND FEATURE is an unusual one in insurance companies.

During the past 8 years it has returned to its policy holders where polices have been cancelled $32,864
In the same period it has increased reserve over . $10,000.00
And its total assets $50,000.00

APPLICATIONS FOR INSURANCE CAN BE MADE TO

Charles H. Jefferson.....Chestertown
E. S. Valliant.....Church Hill
Ellsworth Bowers .....Lynch
Geo. W. Owens.....Betterton
Joseph Downey .....Rock Hall
F. H. Ruth.....Galena
F. E. Thomas.....Kent Island
A. M. Kendall.....Fairlee
R. Wesley Moffett.....Millington

THOMAS W. ELIASON, Prest.
EBEN F. PERKINS, Sec.

SIDNEY P. TOWNSHEND, Attorney.

Order Nisi.

George W. Bell, et al
versus
Julia Bell, et al.

In the Circuit Court for Kent County in Equity. No. 2028.

ORDERED, this 28th day of August, 1918, by the Circuit Court for Kent county in Equity, that the sale of real estate mentioned in these proceedings made and reported by Sidney P. Townshend, Trustee. Under and by virtue of a decree of the Circuit Court for Kent county, passed March 7, 1918, be ratified and confirmed, unless cause to the contrary thereof be shown on or before the 4th day of November next;—Provided, a copy of this Order be inserted in some newspaper printed and published in Kent county, once in each of four successive weeks before the 30th day of September next.

The Report states the amount of Sales to be $2,500.

A. PARKS RASIN, Clerk.
True Copy—Test:
A. PARKS RASIN, Clerk.
a31-4t.

Have you subscribed for Fourth Liberty Loan.

FOR SALE.

ONE GRAY MARE, 10 years old, with Yearling Mule Colt by side, for sale within next ten days. Apply to
NORRIS C. CREW,
a10-3t. Chestertown, R. R. No.4.

IN MISERY FOR YEARS

Mrs. Courtney Tells How She Was Cured by Lydia E. Pinkham's Vegetable Compound.

Oskaloosa, Iowa.—"For years I was simply in misery from a weakness and awful pains—and nothing seemed to do me any good. A friend advised me to take Lydia E. Pinkham's Vegetable Compound. I did so and got relief right away. I can certainly recommend this valuable medicine to other women who suffer, for it has done such good work for me and I know it will help others if they will give it a fair trial."—Mrs. LIZZIE COURTNEY, 108 8th Ave., West, Oskaloosa, Iowa.

Why will women drag along from day to day, year in and year out, suffering such misery as did Mrs. Courtney, when such letters as this are continually being published. Every woman who suffers from displacements, irregularities, inflammation, ulceration, backache, nervousness, or who is passing through the Change of Life should give this famous root and herb remedy, Lydia E. Pinkham's Vegetable Compound, a trial. For special advice write Lydia E. Pinkham Medicine Co., Lynn, Mass. The result of its long experience is at your service.

Thos. W. Perkins, Inc.

OFFICE: 105 COURT ST.
CHESTERTOWN, MD.

TRUSTEE and ADMINISTRATOR
INSURANCE—Fire and Life
INVESTMENTS

Your business solicited, with the assurance that it will be transacted with scrupulous integrity and solely with a view to your interests. apr27-6m

The only reasonably priced marble dealer in Kent county

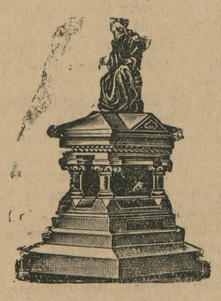

Marble and Granite of all Kind
Fences and Cemetery Lot Urns
Settees and Corner Posts

Let us give you an estimate on any work before purchasing elsewhere.

Marble Work Cleaned and Reset.

Lettering done in cemeteries and all work guaranteed to give satisfaction.

W. H. KRUSEN
STILL POND, MD.

What is the difference between an OCULIST and an OPTOMETRIST?

The Oculist treats diseased eyes and fits glasses according to the laws of optics. The Optometrist uses the same means for detecting any disease, but does not treat, but refers to the Oculist or family Physician. The Optometrist fits glasses according to the laws of optics just the same as the Oculist, but without drugs or drops.

JULIAN T. POWER
OPTOMETRIST
Chestertown, Maryland
Phone for appointment (C&P 166R)

NOTICE TO CREDITORS.

Notice is hereby given that the undersigned have obtained from the Orphan's Court for Kent county letters of administration on the personal estate of

MARY WILLSON.

late of said county, Maryland, deceased.

All persons having claims against said deceased's estate are hereby warned to exhibit the same, with the proper vouchers thereof, to the undersigned on or before the 21st day of March, 1919, otherwise they may be excluded by law from all benefits of said deceased's personal estate.

All persons indebted to this estate must settle at once.

Given under our hands this 17th day of September, 1918.

Date, September 17th, 1918.
WILLIAM A. WILSON,
sep21-4t Administrator.

KENT NEWS $1 PER YEAR IN ADVANCE.

DAIRY

NATION NEEDS DAIRY CALVES

Dairyman Will Be Doing Patriotic Duty by Developing Heifers—Hints on Care Needed.

(Prepared by the United States Department of Agriculture.)

No dairy calf that gives promise of a profitable milk producer should be sent to the market to be made into meat. Although meat is in demand, these calves will serve the nation better if allowed to grow and produce milk and more calves. The dairyman, too, will be doing at patriotic duty by developing the heifers, and in addition he will be building up a more profitable herd if he uses good judgment in caring for his young stock. Careful attention during the first two weeks often means the difference between a sickly, undersized, stunted animal and a large, well-developed one, when it enters the herd as a milking cow.

Immediately after birth the navel of the calf should be washed with an antiseptic solution and tied with a silk thread in order to prevent infection. For the first feed the calf should have the first milk from the cow after calving, and should have its mother's milk for a week thereafter. The sooner the weaning takes place the better, but ordinarily it should not be postponed later than the fourth day. The sooner the calf is weaned the more easily it is taught to drink. When first fed from the pail eight to ten pounds, or four or five quarts, of milk a day, fresh and warm from the cow, and divided into two feeds, are sufficient. The feeding times should be as nearly regular as possible, and at first it is advisable to feed more than twice a day. The amount fed should be constant, and to insure this, scales or measuring cups should be used, as variation tends to get the digestive organs out of order. At all times the utmost care should be taken to prevent any digestive disorder, as all such trouble hinders the thrift and development of the calf. Calf scours is the most common indication of indigestion.

The following named precautions, to a great extent, tend to prevent scours:

Feed regularly.

Be sure that the milk is always sweet and warm.

In feeding use only clean pails.

Feed the calf a little less than it wants.

Should the calf become sick, reduce the amount of milk one-half, until the animal has recovered.

The amount of milk fed can be gradually increased until at the end of the second week the calf receives from 15 to 16 pounds, or three-fourths to two gallons of milk a day. This time the gradual substitution of skim milk for whole milk may commence. Hay and grain should be placed before the calf at this period, and it will be found to

Foundation of Dairy Herd.

nibble at them a little. At the end of the third week the substitution of the skim milk will be complete. By slow changes milk can be increased thereafter until 20 pounds or 2½ gallons a day are fed; this amount will be found sufficient when fed with the grain and hay. If skim milk is plentiful more may be fed, but the added amount will give proportionately better results.

Cornmeal, bran, and linseed oil meal, mixed in the proportions of three, two, and one, make an excellent grain mixture. This grain when fed with plenty of fine clover or alfalfa hay makes an ideal supplement to skim milk in balancing the ration. Calves should be allowed all the grain that they will eat until they consume three pounds a day; from this point the feeder should use his judgment as to whether an increase is justified.

The calf, from the time it is two weeks of age, should always have clean, sunny quarters, abundance of exercise, and access to plenty of clean, pure water.

The general practice is to feed calves skim milk for from two to six months. In the latter case, with fall calves the time of final weaning from milk comes in the spring, when pastures are ready. under this system the calves usually make excellent growth during the entire period without any break in gains.

Feed for Maintenance.

It should be remembered that a good dairy cow requires approximately 50 per cent of her ration to keep alive and maintain body weight, while a poor cow requires an even larger portion for maintenance.

Ventilation in Stables.

Ventilation in our dairy stables is seldom overdone.

CASTORIA
For Infants and Children.
The Kind You Have Always Bought
Bears the Signature of Chas. H. Fletcher

HORSES FOR SALE.

Being overstocked I will sell on reasonable terms THREE or FOUR GOOD FARM HORSES.

Phone 827—F21. H. C. WILLIS, Chestertown, Md.

KENT NEWS $1.00 PER YEAR.

The DAIRY

AYRSHIRE IS GOOD RUSTLER

Animal Is Quite Useful in Sections Where There Is Much Rough Land in Pasture.

(Prepared by the United States Department of Agriculture.)

The Ayrshire breed originated in the county of Ayr, in southwestern Scotland. In that region, which borders on the Irish Sea, the surface is rolling and has much rough woodland. Pastures, therefore, are somewhat sparse and it is necessary for animals to graze large areas in order to obtain sufficient feed.

It is only within the last hundred years that Ayrshires have had a type well enough established to be entitled to the designation of breed.

This breed is not well known in many sections of the United States—New England, New York and Pennsylvania probably contain the largest number of its representatives. There is a small distribution in the Middle Atlantic States, the Pacific Northwest and other scattered sections.

The color of this breed varies from the medium red to very dark mahogany—brown and white. The cattle

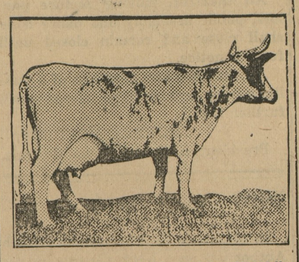

An Ayrshire Which Won World's Record for Milk Production.

have long horns which turn outward, then forward, then upward. Quick, brisk actions are characteristic of the animals which seem always to have an abundant store of energy, and to be exceptionally alert. Ayrshires have a highly nervous disposition, which is useful both for production and self-support. Probably none of the other dairy breeds can compare with the Ayrshires in ability to obtain a livelihood on scant pastures. Their ability as "rustlers" has made them very useful in sections where there is much rough land in pasture. Cows of this breed average 1,000 pounds in weight, and bulls average about 1,600.

Another point of which breeders of the Ayrshire are very proud is the uniform, square, level udder with long body attachment which is common among the cows.

Milk from Ayrshire cows contains comparatively little color and has the fat in uniformly small globules which average smaller in size than for any other breed. The milk stands shipping well without churning, and in other respects it is well adapted to the market milk trade.

For Ayrshires the average of the 2,598 cows that have completed yearly records for advanced registry is 9,555 pounds of milk testing 3.95 per cent of butterfat, amounting to 377.51 pounds of fat. The ten highest milk producers of this breed range from 25,329 to 18,745 pounds of milk and the average of these ten highest producers is 21,588.8 pounds of milk. The ten highest butterfat producers among Ayrshires range from 955.56 to 744.73 pounds, with an average, for these ten, of 855.4 pounds of butterfat.

INCREASED MILK PRODUCTION

Supplies Food Material More Economically Than Meat or Eggs—Efficient Dairy Cow.

(Prepared by the United States Department of Agriculture.)

Two facts stand out prominently as reasons for the increased production and use of milk. The first is that milk as purchased on the market usually supplies food material together with the growth producing elements more economically than either meat or eggs. The second reason is that the dairy cow is the most economical producer of animal food. One great law of food conservation is to turn inedible feeds into edible foods in the cheapest possible manner. The dairy cow will utilize coarse materials, inedible by humans, such as grass, cornstalks, hay, etc., and will turn them into milk, which is suitable for human food. Other farm animals also are converters of coarse roughage into edible foods, but are not so efficient as the dairy cow.

COWS GIVEN FEED AND CARE

If Profit Is Not Returned Send Her to Shambles and Give Feed to One That Will.

Give the cows a chance. Feed and care for them properly. If an animal does not have it in her to return a profit or even pay for the feed given here send her to the shambles and give the feed to one that will.

STATEMENT OF THE OWNERSHIP, MANAGEMENT, ETC.

of the Kent News, published weekly at Chestertown, Maryland, as required by the Act of August 24, 1912.

Publishers—Fred. G. and William B. Usilton.

Editors—Fred. G. and William B. Usilton.

Managing Editors—Fred. G. Usilton and William B. Usilton.

Business Managers—Fred. G. and Wm. B. Usilton.

Owners—Fred. G. and Wm. B. Usilton.

Signed, FRED. G. USILTON,
WM. B. USILTON.

Subscribed and sworn to before me this 14th day of September, 1918.

JAMES W. CROUCH, N. P.

SUFFICIENT SCHOOL SUPPLIES

It is necessary for the children to do their school work well.

We have a full line of:
TABLETS
ERASERS
PENS
PENCILS
ETC.,
at last year's prices due to our buying ahead.

This inducement is enough to cause you to do your school shopping at this store.

Stam Drug Co.
CHESTERTOWN, MARYLAND

Sterling's Pharmacy
THE REXALL STORE

Klenzo Tooth Paste
(Something Different)
PRICE 25 CENTS

Sterling's Pharmacy
THE REXALL STORE

WELCOME! WELCOME!

Shafer, Redmile & Co

Manufacturers and Dealers

If you are in need of a Farm Wagon call and examine our Shop-Built Farm Wagons and Dearborns.

Also our line of Agricultural Implements consist of New Idea and Steel Clover Leaf Manure Spreaders, C. B. and C. B. & Q. and Black Hawk Corn Planters.

No 11 Oliver Sulky Plows.

Oliver Chilled Walking Plows and Cultivators.

No. 4 International and Ohio Sulky Cultivators.

McCormick & Osborne Spring Harrows.

Clark's Cutaway Harrows.

McCormick & Thomas Crown Double Speed Mowers.

American Fence and Poultry Wire.

Barb and Smooth Wire and Staples.

Carriage and Wagon Harness of all kinds.

Rope Traces, Hames, Lines, etc.

All kind of REPAIR WORK promptly attended to.

Give us a trial.

Shafer Redmile & Co.
KENNEDYVILLE, MD.

Ratification Nisi

William W. Beck, Assignee
versus
William L. Phillips,
Cornelia L. Phillips

In the Circuit Court for Kent County In Equity. No. 2045.

ORDERED, this 17th day of Sept., 1918, by the Circuit Court for Kent County in Equity, that the Auditors Account and Report, stated and reported by Lewin W. Wickes, Auditor, in the above entitled cause, be ratified and confirmed, unless cause to the contrary thereof be shown on or before the 15th day of Oct. next; provided, a copy of this Order be inserted in some newspaper printed and published in Kent county, once in each of two successive weeks before the 7th day of October next.

A.PARKS RASIN, Clerk.
True Copy—Test:
A. PARKS RASIN, Clerk.

INSURANCE.

BEST COMPANIES — LOWEST CURRENT RATES.
JAMES G. BECK.

1918 — 918

R. F. Parks & Son
CHESTERTOWN, MARYLAND

Fall Merchandise

Going to offer some special inducements to the Trade

Read and Notice This Adv. for One Week

LANCASTER APRON GINGHAM, per yard	28½c
HILL BLEACHED MUSLIN, 4-4 wide, per yard	30c
ANDROSCOGGIN MUSLIN, 4-4 wide, per yard	30c
FRUIT OF THE LOOM BLEACHED MUSLIN, 4-4 wide	31c
10-4 GOOD BLEACHED MUSLIN, per yard	65c
10-4 MOHAWK FULL BLEACHED MUSLIN, per yard	75c
9-4 MOHAWK FULL BLEACHED MUSLINS, per yard	70c
OUTING FLANNELS, in stripes, good value; per yard	24c
OUTING FLANNELS, of best quality, per yard	35c
GINGHAMS, good value (25 inches) Ginghams, per yard	25c
New Lot 32 inch RED SEAL GINGHAM, per yard	37½c
TEN DOZEN TABLE NAPKINS, per dozen	95c
Best Whole Grain ROASTED COFFEE in the county; per pound	20c

Preserving Sugar now on hand for our customers wants.

Special discount on all White Pumps and Oxfords this week (Chautauqua) or 20 per cent for the cash to close them out.

R. F. Parks & Son
Chestertown, - - - Maryland

©Maryland State Archives, msa_sc6000_17_1-0313.jpg