Tolchester Company

FALL SCHEDULE

In Effect September 4, 1918

(Weather Permitting)

SASSAFRAS RIVER LINE

Mondays and Wednesdays.

Leaves Fredericktown at 6.30 a. m., Betterton 7.45 a. m., Worton Manor 8.15 a. m., Tolchester at 9.45 a. m.

Tuesdays and Saturdays.

Steamer will leave Baltimore at 2.45 p. m. for all of the above landings. Does not stop at Tolchester on Saturday. On and after October 15, leaves Baltimore at 2.30 p. m.

PORT DEPOSIT AND HAVRE DE GRACE LINE

Mondays, Wednesdays, Thursdays and Fridays.

Steamer leaves Baltimore at 2.45 p. m. for Tolchester (after Sept. 5), Betterton, Havre de Grace and Port Deposit. On and after October 15, leaves Baltimore at 2.30 p. m.

Tuesdays, Thursdays, Fridays and Saturdays.

Steamer will leave Port Deposit at 6.30 a. m., Havre de Grace at 7.00 a. m., Betterton 8.15 a. m., Worton Manor (Friday) at 9.00 a. m., Tolchester (except Saturday after Sept. 5) at 9.45 a. m.

TOLCHESTER SATURDAYS.

Beginning September 7th.

Steamer Emma Giles will leave Baltimore at 7.00 a. m. and 2.30 p. m. Will leave Tolchester at 9.00 a. m. and 4.30 p.m.

For further information apply to agents at different wharves, or

TOLCHESTER COMPANY,
Pier 16 Light St., Baltimore, Md.
je29

Chestertown and Tolchester

AUTOMOBILE SCHEDULE

We meet (when possible) all regular boats to and from Tolchester with automobiles carrying passengers.

We leave the Voshell House, Chestertown direct for Tolchester. Will leave for Chestertown upon arrival of boats at Tolchester. Fare, with war tax included, 85c each way; 55c each way for children under 12 years when they occupy seats.

Will call for passengers when notified in time. BUT BE READY, DO NOT KEEP CARS WAITING. Engage seats whenever it is possible coming by Tolchester.

When boats cannot land at Tolchester will meet Chestertown passengers at Betterton. Call Phone 212-W.

my25. VERNON M. BARNETT.

Chestertown Candy Kitchen and LUNCH ROOM

This is what a business man of Chestertown said to us the other day:

"The Candy Kitchen with its delicious Sandwhiches, and other good things to eat, fills a along felt want in this town. I always visit the Candy Kitchen after the Shows or the Movies."—and so does everybody else who has a good appetite for all the delicacies we offer.

ICE-CREAM of Every Sort
EVERY FRUIT in season
FRESH CANDIES
SMOKES

There is always a welcome for you at the

Chestertown Candy Kitchen

The Home of Pure Ice-Cream and Confectioneries

Phone 256 Chestertown, Md

If You Expect to Purchase a Piano or Player Piano

in the near future, it will be to your advantage to get our prices and terms on the following:

Baldwin, Ellington, Sohmer, Howard, Cunningham, Girard, Newnam, Forrest, Hamilton

For catalogue and prices write call to see

W. P. NEWNAM

CHESTERTOWN, MD

r B. B. McCauley, Agt., Galena, Md.

GREEN'S AUGUST FLOWER

Has been used for all ailments that are caused by a disordered stomach and inactive liver, such as sick headache, consumption, sour stomach, nervous indigestion, fermentation of food, palpitation of the heart caused by gases in the stomach. August Flower is a gentle laxative, regulates digestion both in stomach and alimentary canal, stimulates the liver to secrete the bile and impurities from the blood. Sold by Sterling's Pharmacy.

Wm. Pepper Constable

Attorney-At-Law

700-706 Maryland Trust Building

Baltimore, Maryland

—AND—

Elkton, Maryland

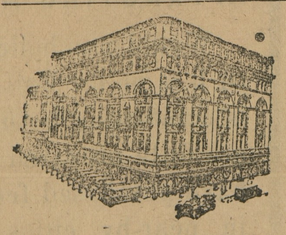

Hochschild Kohn & Company

Howard & Lexington Sts.
Baltimore

It's Easy to Shop By Mail

if you do such shopping with us.

¶ Your inquiries and orders are handled by shoppers who have been trained to give the best possible service.

¶ Samples and prices are submitted upon request, and any other information you may desire will be gladly given.

¶ We use great care in seeing that your samples are matched carefully; follow your descriptions as closely as possible in selecting ready-to-wear merchandise; and in every way aim to make your shopping-by-mail perfectly satisfactory.

¶ Parcel Post charges are prepaid on all purchases up to $5 within the limits of the First, Second and Third Zones.

¶ Purchases of $5.00 or over are delivered free by Parcel Post anywhere in the United States.

May we be of service to you?

Hochschild, Kohn & Co.
Baltimore, Md. 1

Look and Listen!

I am still in the Piano and Music Business. Any one thinking of buying a Musical Instrument of any description get my prices and terms. A card will receive my prompt attention.

Rebuilt "SECOND-HAND" Piano a Specialty. apr27s

DR. H. C. HUGHES

DENTIST

Office in the old Transcript Building, Chestertown, Md. Local anesthetics used for extraction.

Special—Treatment will be given or pyorrhea alveoaris, or Riggs diseases other local, subcutaneous or oral.

THE DAIRY

TREATMENT FOR MILK FEVER

All Dairymen Should Be Prepared to Administer Simple and Successful Remedy to Cows.

(Prepared by the United States Department of Agriculture.)

In view of the fact that milk fever is a very common disease affecting cows, particularly the heaviest milkers in the large dairy district, it is of great importance that dairymen acquaint themselves with the present extremely successful methods of treatment.

The disease more frequently attacks well-nourished, fleshy, heavy-milking cows. It occurs during the most active period of life (fourth to sixth calf), and is characterized by a sudden onset and complete paralysis. One attack does not render the animal immune. It generally follows closely the act of calving and terminates in a short time (usually from 18 to 72 hours) either in recovery or death. While the disease may occur at any time during the year, it is seen principally during the warm summer season. It is rarely, if ever, met with in pure beef breeds.

At the commencement of an attack there is usually excitement, the specialists say. The cow is restless, treads with the hind feet, switches the tail, and walks about uneasily. These symptoms are followed within a few hours by partial paralysis, indicated by a staggering gait, especially in the hind legs. The animal then becomes quieter, more weak, and finally falls down, unable to rise. While down the animal assumes a very characteristic position, which is a great aid in diagnosis. The head is turned around to the side (usually the left) and rests on the chest. On the day following the onset of the disease, and in some cases even within a few hours, the animal may be up eating and drinking in a normal manner. In fatal cases the animal may remain perfectly quiet, being completely paralyzed, until death.

The treatment consists of injecting air through sterile absorbent cotton, preferably impregnated with carbolic acid, into the teats by means of a specially designed syringe. Soap and water should first be applied to the teats and udder, after which they should be carefully disinfected with a five per cent solution of carbolic acid (three tablespoonfuls to one quart of water). Then insert the syringe in the teats and force air in each quarter of the udder. After one-fourth of the udder is well distended with filtered air a broad piece of tape should be tied about the teat to prevent the air from escaping. In case the air becomes absorbed and no improvement is noted within five hours, a repetition of this treatment should be made under the same antiseptic precautions as the first, each quarter of the udder being filled. The air should be left in the udder for 24 hours, and when the recovery is assured it should be gradually milked out. It is best to secure the services of a veterinarian for this treatment, but this is not necessary if the dairyman or farmer has proper equipment and takes due precautions.

GUERNSEY BREED IS POPULAR

Has Maintained Steady Growth and Found in Large Numbers in Eastern and Central States.

(Prepared by the United States Department of Agriculture.)

The Guernsey breed developed on the Channel islands of Guernsey and Alderney, although probably the parent stock came from Normandy,

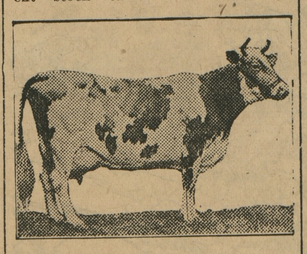

Purebred Guernsey With a High Record.

France. This breed has maintained a steady growth in numbers and popularity in the country, and its largest numbers are found in the Eastern and middle Western states.

The characteristic colors of Guernseys are some shade of fawn and white. Cows average about 1,050 pounds and bulls about 1,600 pounds in weight. Guernsey milk is noted for its extremely yellow color and high percentage of butterfat.

In the Guernsey breed the average of 6,200 cows that have completed a year's record for advanced registry is 8,934.44 pounds of milk, testing 4.99 per cent, amounting to 446.01 pounds of butterfat. The ten highest producers of this breed range from 24,008 to 17,297.51 pounds of milk, with an average, for these ten, of 19,337.9 pounds of milk. The ten highest Guernsey butterfat producers range from 1,098.18 to 910.67 pounds, an average, for these ten, of 976.75 pounds of butterfat.

Beware of Drafts.

A thermometer should be hung in every stable. Beware of drafts on a sensitive cow.

Children Cry
FOR FLETCHER'S
CASTORIA

DR. H. C. HESS

DENTIST

347 High St., Chestertown

Dentistery at a cash fee without the usual inconvenience of rubber dam, cotton rolls, separation of teeth, clamps, etc. dec2

KENT NEWS $1 PER YEAR IN ADVANCE.

YOUTH-TIME

The important time to lay a strong foundation for robust manhood is while life is young and the body developing. A growing child needs every possible help to conserve energy and confirm the body in vigorous health. To a developing child

SCOTT'S EMULSION

comes with particular help. Thousands of the strong men and women of today were in *youth-time* nourished and strengthened to withstand the inroads of disease by the consistent use of *Scott's.*

Scott & Bowne, Bloomfield, N. J. 18-1

REGISTRANTS! TAKE NOTICE!

You are hereby advised that upon the receipt of the "Questionaire" with notice attached, if you will appear between the hours of 10 A. M. and 4 P. M. in the Court Room within seven days from the date designated in said notice, ample provision will be made by the Legal Advisory Board to render you such assistance in completing the answers contained in the "Questionaire" as you may desire, and that it will be necessary for you to preserve and bring with you the "Questionaire" and all information possible that will aid in the proper answers to be made.

J. S. W. JONES, Chairman;
C. W. WHALAND, M. D.
H. E. PERKINS.
Herbert E. Perkins, Chief Clerk.

HOME FOR SALE.

I will sell on reasonable terms my home on Mill street, Chestertown, containing 4 bedrooms on second floor, 3 rooms lower floor, hall, water, gas and light. Has meat house, good cellar, coal and wood house, stable and carriage house and good garden. The house was painted last fall.

JAMES W. LAMBERT,
a31-tf. Chestertown, Md.

French Sugar Mills Destroyed

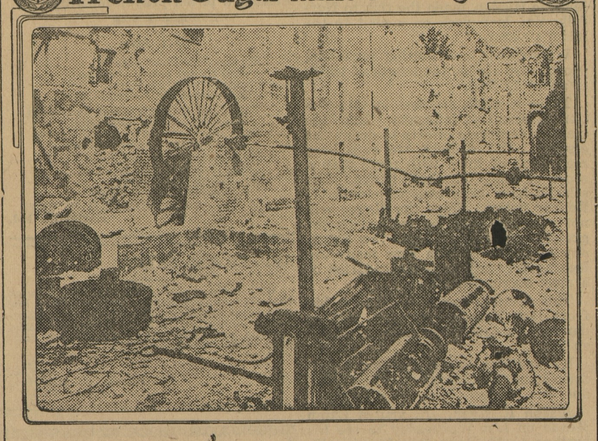

France must import sugar today, most of it from this side of the ocean, because the largest portion of French sugar beet land is in German hands. As a result, the French people have been placed on a sugar ration of about 18 pounds a year for domestic use; a pound and a half a month. This photograph shows how the German troops destroyed French sugar mills. Thanks to the French rationing system the annual consumption has been cut to 600,000 tons, according to reports reaching the United States Food Administration. Before the war France had an average sugar crop of about 750,000 tons of sugar and had some left over for export.

MEN WANTED

To Help Build Pershing's Bridge of Ships and Back Up Our Boys at the Front

GOVERNMENT CONTRACT
Essential War Work

Opportunity for men experienced in Shipyard Trades; as Helpers; and in other Trades that can be used in our Shipyard.

WRITE, PHONE OR CALL.

Employment Department
The Baltimore Dry Docks & Shipbuilding Company, Baltimore, Md.

Take Ft. McHenry Car, 5c Fare.
Twenty minutes ride from centre of city.
sep28 Come after canning and harvest season.

Children Cry for Fletcher's

CASTORIA

for Infants and Children.

Castoria is a harmless substitute for Castor Oil, Paregoric, Drops and Soothing Syrups. It contains neither Opium, Morphine nor other narcotic substance. For more than thirty years it has been in constant use for the relief of Constipation, Flatulency, Wind Colic and Diarrhoea; allaying Feverishness arising therefrom, and by regulating the Stomach and Bowels, aids the assimilation of Food; giving healthy and natural sleep. The Children's Panacea—The Mother's Friend,

Bears the Signature of

Chas. H. Fletcher.

In Use For Over 30 Years

THE CENTAUR COMPANY, NEW YORK CITY.

WESTERN MARYLAND COLLEGE

WESTMINSTER, MD

REV. T. H. LEWIS, D. D., LL. D., President

For Young Men and Young Women in Separate Departments

LOCATION unexcelled, 1000 feet above the sea in the highlands of Maryland. Pure air, pure water, charming scenery. Only an hour's run from Baltimore.

EQUIPMENT complete. Twenty acre Campus; Modern Buildings, comfortable living accommodations; Laboratories, Library, Gymnasium, Power and Heating Plant.

CURRICULUM up to date. Classical, Scientific, Historical and Pedagogical Courses leading to A. B. degree. Music, Elocution, Oratory, Military Training, and Domestic Science. Strong Faculty.

PREPARATORY SCHOOL for those not ready for college.

Send for Catalogue and Book of Views

THE CITY STORE - - - - THE HUB

Grand Fall Opening

of

New Fall Fashions

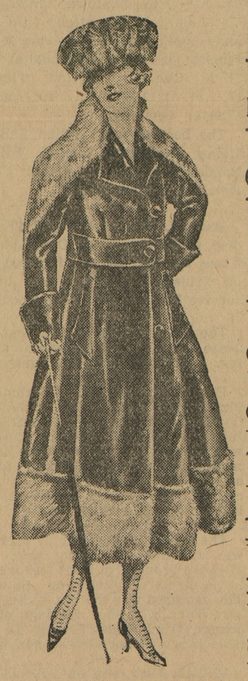

Reflecting every new style conception :: ::

A truly wonderful showing of Women's Wearing Apparel in all the new shades and at all prices.

You must come and see the Ladies' and Misses

Coats	Suits
Dresses	Skirts
Millinery	Waists
Shoes	Corsets

We cannot urge you too strongly to make this store your Clothing Store.

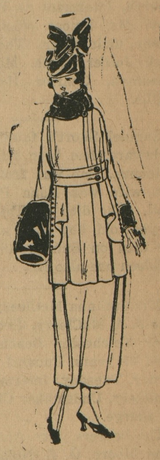

Remember when you come here you see what you are paying for and a little lower in price.

FALL OPENING

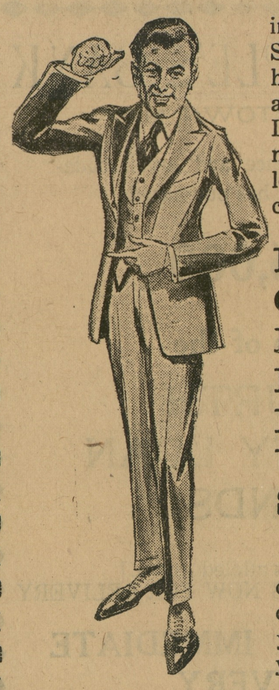

in our Men's and Boys' Store, too. This store has always been known as a good, reliable store. If you are out for the newest in style and the lowest in price, you must come here.

New Fall Suits
Overcoats
Hats, Shoes
Rubbers
Mackinaws
Underwear
Sweaters

Remember when you come here for your clothes you try on what you like and see what you ar paying for.

THE HUB

Millington, Maryland

©Maryland State Archives, msa_sc6000_17_1-0318.jpg