Tolchester Company

FALL SCHEDULE
In Effect September 4, 1918
(Weather Permitting)

SASSAFRAS RIVER LINE

Mondays and Wednesdays.

Leaves Fredericktown at 6.30 a. m., Betterton 7.45 a. m., Worton Manor 8.15 a. m., Tolchester at 9.45 a. m.

Tuesdays and Saturdays.

Steamer will leave Baltimore at 2.45 p. m. for all of the above landings. Does not stop at Tolchester on Saturday. On and after October 15, leaves Baltimore at 2.30 p. m.

PORT DEPOSIT AND HAVRE DE GRACE LINE

Mondays, Wednesdays, Thursdays and Fridays.

Steamer leaves Baltimore at 2.45 p. m. for Tolchester (after Sept. 5), Betterton, Havre de Grace and Port Deposit. On and after October 15, leaves Baltimore at 2.30 p. m.

Tuesdays, Thursdays, Fridays and Saturdays.

Steamer will leave Port Deposit at 6.30 a. m., Havre de Grace at 7.00 a. m., Betterton 8.15 a. m., Worton Manor (Friday) at 9.00 a. m., Tolchester (except Saturday after Sept. 5) at 9.45 a. m.

TOLCHESTER SATURDAYS.

Beginning September 7th.

Steamer Emma Giles will leave Baltimore at 7.00 a. m. and 2.30 p. m. Will leave Tolchester at 9.00 a. m. and4.30 p.m.

For further information apply to agents at different wharves, or
TOLCHESTER COMPANY,
Pier 16 Light St., Baltimore, Md.
je29

Chestertown and Tolchester

AUTOMOBILE SCHEDULE

We meet (when possible) all regular boats to and from Tolchester with automobiles carrying passengers.

We leave the Voshell House, Chestertown direct for Tolchester. Will leave for Chestertown upon arrival of boats at Tolchester. Fare, with war tax included, 85c each way; 55c each way for children under 12 years when they occupy seats.

Will call for passengers when notified in time, BUT BE READY, DO NOT KEEP CARS WAITING. Engage seats whenever it is possible coming by Tolchester.

When boats cannot land at Tolchester will meet Chestertown passengers at Betterton. Call Phone 212-W.
VERNON M. BARNETT.
my25.

Chestertown Candy Kitchen and LUNCH ROOM

This is what a business man of Chestertown said to us the other day:

"The Candy Kitchen with its delicious Sandwhiches, and other good things to eat, fills a along felt want in this town. I always visit the Candy Kitchen after the Shows or the Movies."—and so does everybody else who has a good appetite for all the delicacies we offer.

ICE-CREAM of Every Sort
EVERY FRUIT in seaso
FRESH CANDIES
SMOKES

There is always a welcome for you at the

Chestertown Candy Kitchen

The Home of Pure Ice-Cream and Confectioneries

Phone 256 Chestertown, Md

If You Expect to Purchasea Piano or Player Piano

in the near future, eto your advantage to get our prices and terms on the following:

Baldwin	Ellington
Sohmer	Howard
Cunningham	Girard
Newnam	Forrest
Hamilton	

For catalogue and prices write call to see

W. P. NEWNAM
CHESTER TOWN, MD
or B. B. McCauley, Agt., Galena, Md.

GREEN'S AUGUST FLOWER

Has been used for all ailments that are caused by a disordered stomach and inactive liver, such as sick headache, consumption, sour stomach, nervous indigestion, fermentation of food, palpitation of the heart caused by gases in the stomach. August Flower is a gentle laxative, regulates digestion both in stomach and alimentary canal, stimulates the liver to secrete the bile and impurities from the blood. Sold by Sterling's Pharmacy.

DR. H. C. HESS
DENTIST
347 High St., Chestertown

Dentistery at a cash fee without the usual inconvenience of rubber dam, cotton rolls, separation of teeth, clamps, etc. dec2

HAVE YOU BEEN SICK?

Then you realize the utter weakness that robs ambition, destroys appetite and makes work a burden.

To regain your strength nothing has ever equaled or compared with Scott's Emulsion; its blood-enriching properties give energy to the body while its tonic value sharpens the appetite in a natural, permanent way.

If you are run down, tired, nervous, overworked or lack strength, be sure to get Scott's Emulsion today.

Scott & Bowne, Bloomfield, N. J.

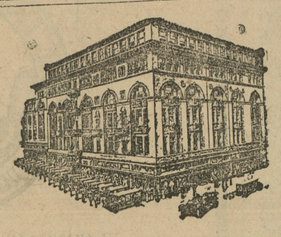

Hochschild Kohn & Company

Howard & Lexington Sts.
Baltimore

Satisfaction With Every Purchase

is assured to shoppers at Baltimore's Best Store, whether you do such shopping in person or by mail.

¶ If you have never made use of our Mail Shopping Service, we would appreciate your doing so the next time you are in need of merchandise which you cannot obtain at your local dealers.

¶ Simply write to us, enclosing money order or check to cover the amount of your purchase, unless you have a charge account. If you are in doubt as to the cost of the merchandise you wish, write us a letter of inquiry and we will answer in detail, giving you descriptions and prices.

¶ Your orders will be handled by competent shoppers, who take pride in giving satisfaction to the customers for whom they are making selections

¶ If for some reason or other you are not entirely satisfied with your purchase, we will exchange it or return your money, provided the merchandise is returned to us, in good condition, within seven days from the date on which you receive it.

May we number you among our shoppers by mail?

Hochschild, Kohn & Co.
Baltimore, Md. 2

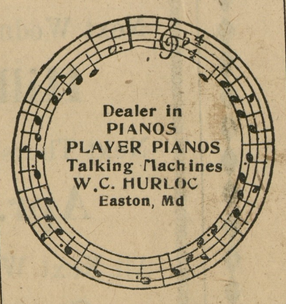

Look and Listen!

I am still in the Piano and Music Business Any one thinking of buying a Musical Instrument of any description get my prices and terms A card will receive my prompt attention.

Rebuilt "SECOND-HAND" P nos a Specialty. a127

DR. H. C. HUGHES
DENTIST

Office in the old Transcript Building, Chestertown, Md. Local anesthetics used for extraction.

Special—Treatment will be given or pyorrhea alveoaris, or Riggs diseases other local, subcutaneous or oral.

KENT NEWS $1.00 PER YEAR.

DAIRY FACTS

DAIRY PRODUCTS IN DEMAND

Essential to Well-Being of Nation and Effort Should Be Made to Maintain Supply.

(Prepared by the United States Department of Agriculture.)

The shifting demands due to the war have called for important changes in the dairy industry. Dairying is one of the largest of the agricultural enterprises of this country and the demands upon it will be in proportion to its importance. Dairy products are essential to the well-being of the nation and every effort should be expended to maintain the supply of this country and so far as possible to meet the increasing demands of the allies. Some of the principal advantages of dairying are:

1. The sale of dairy products furnishes a steady income throughout the year. The farmer who depends upon crop sales for his income usually makes the bulk of his sales during one or two months of the year, while during the rest of the year he has no cash income. Such a system requires long credits in the community.

These Dairy Cows Are Doing Their Part in Feeding the Nation.

2. The market for dairy products fluctuates very little year by year as compared with other farm products.

3. Through the return of manure to the land the fertility and physical condition of the soil may be maintained at a high level and crops increased. Even after many years a properly maintained dairy farm has constantly increasing crop yields instead of decreasing ones.

4. In dairying, labor may be utilized at a more uniform rate throughout the year, for example, may have to employ much additional labor at harvest time, but so far as the dairy is concerned the dairyman has about the same duties to perform every month of the year. Thus less help is required seasonally and permanent employees may be kept.

5. Through the dairy cow many unsalable roughages may be transformed into products from which cash may be realized. Grass, hay, corn-fodder and other roughage which may not have a ready sale are economically utilized by the dairy cow. Land which is not suitable for cultivation can be utilized for pasturage for dairy cows.

DUTIES OF DAIRYMEN GIVEN

Use Best Methods of Breeding and Management and Utilize All Products to Advantage.

(Prepared by the United States Department of Agriculture.)

The duties and responsibilities of dairymen are especially important in the maintenance of the dairy industry for the good of the nation. An opportunity is presented to dairymen to serve humanity by the conservation of dairying. Their part is to use the best methods of breeding and management, feed wisely and economically, and utilize all products to the best advantage. The fuller utilization of by-products for human food brings an added financial return that will do much to help maintain the industry. We are depending upon the ingenuity and efficiency of the American people to play a large part in the winning of the war. This same ingenuity and efficiency must be used in the productive industries as well as in destructive ones. If, after putting into effect the best methods and practices for economy and efficiency, it still is necessary to dispose of dairy cows, the dairymen should endeavor to sell them to other dairymen, better situated, in order that the supply of milk may not be reduced.

On the small farm, and it is from such farms that the bulk of our dairy products come, most of the work is done by the farmer and his family. Would it not be possible on many of these farms to keep one or two or three more cows without great inconvenience? This and increased efficiency will meet the situation. We shall have milk for our babies; we shall maintain our industry; we shall have dairy products for our armies, and, in addition, shall be able to share liberally with our friends across the sea.

Proper Feeding for Calves.

Calves should be fed on food that will develop a strong, vigorous constitution and a large frame, with a healthy appetite—the milk veins and udder manipulated, or rubbed to increase capacity early in life and up to the time heifer drops her first calf.

CASTORIA

For Infants and Children.
The Kind You Have Always Bought
Bears the Signature of Chas. H. Fletcher

CHICHESTER S PILLS

THE DIAMOND BRAND.
Ladies! Ask your Druggist for Chi-ches-ter s Diamond Brand Pills in Red and Gold metallic boxes, sealed with Blue Ribbon. Take no other. Buy of your Druggist. Ask for CHI-CHES-TER S DIAMOND BRAND PILLS, for 25 years known as Best, Safest, Always Reliable
SOLD BY DRUGGISTS EVERYWHERE

Rayo LAMPS

A Rayo Reflection

When your boy comes back let the bright radiance of your smile and the cheery presence of the Rayo Lamp reflect your welcome.

Its generous soft glow—without flicker or glare—gives light wherever needed. Best for all fine work—can't strain the eyes.

Rayo Lamps are simply designed—portable—no trouble to light, clean or rewick—economical to buy and to use.

Aladdin Security Oil gives best results.

Ask to see the Rayo at your dealer's.

STANDARD OIL COMPANY
(New Jersey)
Baltimore, Md.

Washington, D. C.
Norfolk, Va.
Richmond, Va.
Charlotte, N. C.
Charleston, W. Va.
Charleston, S. C.

The Leader

CAHN COBLENS CO.

Howard and Lexington Sts.,
BALTIMORE,

Free Delivery By Parcel Post

We deliver free, by Parcels Post, purchases to any amount (package not to exceed Government weight limit) to all Postoffices in the **first, second** and **third zones** from **BALTIMORE,** extending approximately 300 miles. Purchases of $5.00 or over delivered free by Parcel Post to any Postoffice in the United States. This does not include purchases of Merchandise requiring special packing or crating.

Happily The Sun Is Again Shining

THE unfortunate conditions which have recently been visited upon our city and country are, happily, very materially improved.

The sun is again shining through the clouds of depression and people have resumed their normal way of life. There are many needs now to be provided—among them seasonable clothes, underwear, shoes and warm bed coverings that afford protection against colds and the ills that follow in their wake.

To encourage the providing of these necessary things, we have made liberal price inducements that will be most helpful—particularly to those whose purses have been overstrained. A visit to the store next week will prove to be to your advantage.

It is Now Quite Safe to Come to Baltimore To Do Your Shopping

If It Isn't Convenient to Come—Let Us Serve You By Mail

We have an improved organization in connection with our Mail Shopping Service, which endeavors to give not only prompt and intelligent attention to your requirements but conscientiously strives to answer all inquiries and fill all orders to your full and complete satisfaction.

We Guarantee Satisfaction in Every Transaction

THE LEADER

Children Cry for Fletcher's

CASTORIA

for Infants and Children.

Castoria is a harmless substitute for Castor Oil, Paregoric, Drops and Soothing Syrups. It contains neither Opium, Morphine nor other narcotic substance. For more than thirty years it has been in constant use for the relief of Constipation, Flatulency, Wind Colic and Diarrhoea; allaying Feverishness arising therefrom, and by regulating the Stomach and Bowels, aids the assimilation of Food; giving healthy and natural sleep. The Children's Panacea—The Mother's Friend,

Bears the Signature of
Chas. H. Fletcher.
In Use For Over 30 Years
THE CENTAUR COMPANY, NEW YORK CITY.

THE CITY STORE - - - - THE HUB

Grand Fall Opening of New Fall Fashions

Reflecting every new style conception :: ::

A truly wonderful showing of Women's Wearing Apparel n all the new shades and at all prices.

You must come and see the Ladies' and Misses

Coats	Suits
Dresses	Skirts
Millinery	Waists
Shoes	Corsets

We cannot urge you too strongly to make this store your Clothing Store.

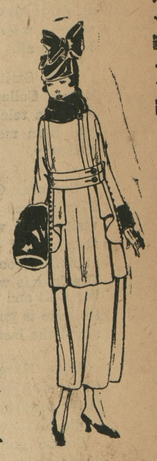

Remember when you come here you see what you are paying for and a little lower in price.

FALL OPENING

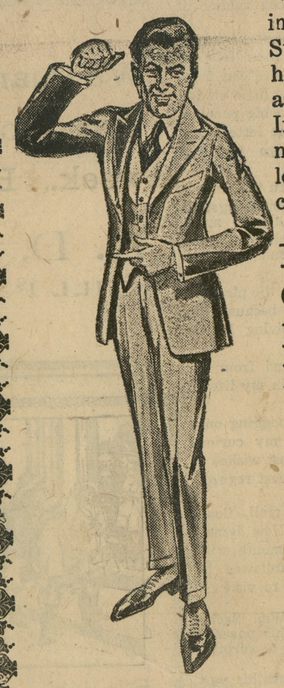

in our Men's and Boys' Store, too. This store has always been known as a good, reliable store. If you are out for the newest in style and the lowest in price, you must come here.

New Fall Suits
Overcoats
Hats, Shoes
Rubbers
Mackinaws
Underwear
Sweaters

Remember when you come here for your clothes you try on what you like and see what you are paying for.

THE HUB

Millington, Maryland

©Maryland State Archives, msa_sc6000_17_1-0334.jpg