Tolchester Company

FALL SCHEDULE

In Effect September 4, 1918

(Weather Permitting)

SASSAFRAS RIVER LINE

Mondays and Wednesdays.

Leaves Fredericktown at 6.30 a. m., Betterton 7.45 a. m., Worton Manor 8.15 a. m., Tolchester at 9.45 a. m.

Tuesdays and Saturdays.

Steamer will leave Baltimore at 2.45 p. m. for all of the above landings. Does not stop at Tolchester on Saturday. On and after October 15, leaves Baltimore at 2.30 p. m.

PORT DEPOSIT AND HAVRE DE GRACE LINE

Mondays, Wednesdays, Thursdays and Fridays.

Steamer leaves Baltimore at 2.45 p. m. for Tolchester (after Sept. 5), Betterton, Havre de Grace and Port Deposit. On and after October 15, leaves Baltimore at 2.30 p. m.

Tuesdays, Thursdays, Fridays and Saturdays.

Steamer will leave Port Deposit at 6.30 a. m., Havre de Grace at 7.00 a. m., Betterton 8.15 a. m., Worton Manor (Friday) at 9.00 a. m., Tolchester (except Saturday after Sept. 5) at 9.45 a. m.

TOLCHESTER SATURDAYS.

Beginning September 7th.

Steamer Emma Giles will leave Baltimore at 7.00 a. m. and 2.30 p. m. Will leave Tolchester at 9.00 a. m. and 4.30 p.m.

For further information apply to agents at different wharves, or

TOLCHESTER COMPANY,
Pier 16 Light St., Baltimore, Md

je29

Chestertown and Tolchester

AUTOMOBILE SCHEDULE

We meet (when possible) all regular boats to and from Tolchester with automobiles carrying passengers.

We leave the Voshell House, Chestertown direct for Tolchester. Will leave for Chestertown upon arrival of boats at Tolchester. Fare, with war tax included, 85c each way; 55c each way for children under 12 years when they occupy seats.

Will call for passengers when notified in time, BUT BE READY, DO NOT KEEP CARS WAITING. Engage seats whenever it is possible coming by Tolchester.

When boats cannot land at Tolchester will meet Chestertown passengers at Betterton. Call Phone 212-W.

my25. VERNON M. BARNETT.

Chestertown Candy Kitchen and LUNCH ROOM

This is what a business man of Chestertown said to us the other day:

"The Candy Kitchen with its delicious Sandwhiches, and other good things to eat, fills a along felt want in this town. I always visit the Candy Kitchen after the Shows or the Movies."—and so does everybody else who has a good appetite for all the delicacies we offer.

ICE-CREAM of Every Sort
EVERY FRUIT in season
FRESH CANDIES
SMOKES

There is always a welcome for you at the

Chestertown Candy Kitchen

The Home of Pure Ice-Cream and Confectioneries

Phone 256 Chestertown, Md

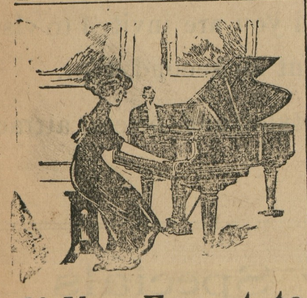

If You Expect to Purchase a Piano or Player Piano

in the near future, will eto your advantage to get our prices and terms on the following:

Baldwin, Sohmer, Cunningham, Newnam, Hamilton, Ellington, Howard, Girard, Forrest

For catalogue and prices write call to see

W. P. NEWNAM
CHESTERTOWN, MD
or B. B. McCauley, Agt., Galena, Md.

MULES FOR SALE.

One pair of Mules, good size, fast walkers, 9 and 10 years old. Will sell reasonable. Apply to CHARLES L. GILL, Chestertown, Md.
o5-3t.

EMPTY FREEZERS.

Will the patrons of J. C. Loud's ice cream porlor PLEASE return our freezers. We cannot do business without them. If those having freezers in town will notify us we'll send for them. County patrons will do us a favor by returning same.
MRS. J. C. LOUD, Chestertown, Md.
n2-tf.

FOR SALE.

PRIME LOT OF JERSEY BULL CALVES. Prices reasonable. Inspection invited. "THE HERMITAGE," Near Centreville, Md.
o s21.

Hochschild Kohn & Company

Howard & Lexington Sts.
Baltimore

It's Easy to Shop By Mail

if you do such shopping with us.

¶ Your inquiries and orders are handled by shoppers who have been trained to give the best possible service.

¶ Samples and prices are submitted upon request, and any other information you may desire will be gladly given.

¶ We use great care in seeing that your samples are matched carefully; follow your descriptions as closely as possible in selecting ready-to-wear merchandise; and in every way aim to make your shopping-by-mail perfectly satisfactory.

¶ Parcel Post charges are prepaid on all purchases up to $5 within the limits of the First, Second and Third Zones.

¶ Purchases of $5.00 or over are delivered free by Parcel Post anywhere in the United States.

May we be of service to you?

Hochschild, Kohn & Co.
Baltimore, Md. 1

Look and Listen!

I am still in the Piano and Music Business Any one thinking of buying a Musical Instrument of any description get my prices and terms A card will ceive my prompt attention.

Rebuilt "SECOND-HAND" P nos a Specialty. a27t

DR. H. C. HUGHES

DENTIST

Office in the old Transcript Building, Chestertown, Md. Local anesthetics used for extraction.

Special—Treatment will be given or pyorrhea alveoaris, or Riggs diseases other local, subcutaneous or oral.

KENT NEWS $1.00 PER YEAR.

THE SPIRIT THAT WINS.

In a recent speech on America's spirit in the war, Dr. Ray Lyman Wilbur quotes France and England as saying to Germany: "* * * The Nation that has sent the type of men that America has sent to France will never go back on them or go back on the soldiers and people fighting with those men"—upon which Dr. Wilbur comments as follows:

"That is the spirit we have put into this war. That is the spirit in these noble men who have gone to France, the men of the Army and the Navy. Faith in those men has given the people over there faith in us, so that they are willing to go on."

But they cannot go on without food. This year America sent 11,820,000 tons of foodstuffs across the Atlantic. Next year she is pledged to furnish 17,550,000 tons. In normal pre-war times the figure was 5,533,000 tons.

To be ready to meet this increased need, food conservation must be intensified. Every individual must keep within his sugar ration, must eat only Victory bread, must follow each succeeding regulation of the Food Administration faithfully and patriotically, and must eat not a morsel of food that he does not need, in order that America may continue to show to the Allies the spirit that wins.

Travel was a great educator. Especially before the Food Administration took the a la carte system off the railway dining cars.

CHURCH SUPPERS.

Church suppers can be very good things from a food conservation standpoint. Perhaps the least waste of food is accomplished by the cafeteria system where each helps himself to the food which he desires. By this time most people are pretty well trained not to take things which they will not eat. This menu from the U. S. Food Administration may be helpful:

Baked Beans and Brown Bread
Escalloped Potatoes au Gratin
Barley or Oatmeal Muffins
Cabbage Salad
Apple Sauce
Ice-cream (Sugarless)
Cake (Victory flour)

RED CROSS WANTS PEACH STONES.

A further plea for saving peach stones for use in making gas masks, is made by the American Red Cross. It is pointed out that to make 5,000,000 of the best gas masks needed for the Army, Navy, ambulances and hospital service, will require 35,000,000 pounds of peach stones.

The Federal Government has asked the Red Cross to use its organization for collecting these fruit stones. Stones of apricots, prunes, plums, olives, dates, cherries, walnuts, Brazilian nuts, hickory and butternuts are also of value for providing carbon for the gas masks and should be saved with the peach stones. Italian cherry stones are not to be saved, as they have no value compared with native cherry stones.

Cold potatoes take the place of sandwiches in the lunch-boxes of thousands of Allied school children.

HISTORY REPEATING ITSELF.

Perhaps we think we are learning something new in learning cornmeal cookery, but we are not. Aside from the fact that we use gas and electric ovens or coal ranges and that they used crude wood fires, the dishes we make of corn are much the same as those learned from the Indians by our ancestors centuries ago. In fact, they were familiar with the knack of making bread of mixed grain and there was quite a vogue for a bread called "rye and injun," which was not unlike some of the Liberty breads of the present time.

And so our lessons from Colonial days might be extended. They preserved the summer's abundance of fruit and vegetables for winter's use and preserved it without sugar, and this is the very latest demand of the food situation in this country. They dried vegetables and fruit and we cannot do better than to dry fruit and vegetables in much the same way that they did. They knew a scarcity of wool and they conserved wool, and we are asked to do the same. They made soap from drippings, and we are asked to save every bit of fat either to use ourselves or to sell to soap makers.

Salt producers lined up solidly in the campaign for conservation of war necessities. Their product, which has been packed in almost countless sizes and styles of package, will be put up in only a few standard sized sacks and when packed in wood the barrels where possible will be hooped with wood instead of steel.

The first measure will save large quantities of cotton; the other will conserve steel. Salt hereafter, when packed in cotton, may be had in only five, ten, twenty-five pound or larger sacks. Proportionately, a one-pound sack will contain 50 per cent more cotton than a five-pound sack, and in addition, makes a needless drain upon labor.

Argentine, Australia and India are stocked with wheat. Java has great stores of sugar. But the first thing Maryland wants the ships to do when the war is over is to bring her back her soldier sons.

CARROT MARMALADE.

The food administration this week sends out recipes for relishes and includes:

"One and a half pounds of carrots or five and a half cups chopped, three lemons, one-half teaspoon of salt, two oranges, four and a half cups of white syrup. Wash and scrub carrots, blanch in wire basket in boiling water for from four to five minutes, cold dip, scrape, and cut into small pieces. Place in double boiler, add lemon juice and salt, and cook for an hour. Add finely cut rind from oranges, the orange pulp and syrup; boil slowly until thick. Pour into hot glasses, partially seal and sterilize ten minutes. Tighten seal. Let cool. Yields fourteen glasses."

CASTORIA
For Infants and Children.
The Kind You Have Always Bought
Bears the Signature of Chas. H. Fletcher

CHICHESTER S PILLS
THE DIAMOND BRAND.
Ladies! Ask your Druggist for Chi-ches-ter s Diamond Brand Pills in Red and Gold metallic boxes, sealed with Blue Ribbon. Take no other. Buy of your Druggist. Ask for CHI-CHES-TER S DIAMOND BRAND PILLS, for 25 years known as Best, Safest, Always Reliable
SOLD BY DRUGGISTS EVERYWHERE

The Leader
CATHEY-COBLENS CO.

Howard and Lexington Sts., BALTIMORE

Free Delivery By Parcel Post

We deliver free, by Parcels Post, purchases to any amount (package not to exceed Government weight limit) to all Postoffices in the first, second and third zones from BALTIMORE, extending approximately 300 miles. Purchases of $5.00 or over delivered free by Parcel Post to any Postoffice in the United States. This does not include purchases of Merchandise requiring special packing or crating.

If You Want To Save Money On Needed Things Come to Our

Wonderful Victory Thanksgiving Sale

THE GREATEST EVER

A Bargain Celebration EXTRAORDINARY

And Unequaled

It Starts Friday, Nov. 15

It Will Continue Two Weeks and will be the Biggest and Best Money Saving Sale Baltimore Has Ever Known.

It Will Pay You to Come to Baltimore to Share the Bargains.

If It Isn't Convenient to Come Let Us Serve You By Mail.

THE LEADER

Children Cry for Fletcher's

CASTORIA

for Infants and Children.

Castoria is a harmless substitute for Castor Oil, Paregoric, Drops and Soothing Syrups. It contains neither Opium, Morphine nor other narcotic substance. For more than thirty years it has been in constant use for the relief of Constipation, Flatulency, Wind Colic and Diarrhoea; allaying Feverishness arising therefrom, and by regulating the Stomach and Bowels, aids the assimilation of Food; giving healthy and natural sleep. The Children's Panacea—The Mother's Friend,

Bears the Signature of
Chas. H. Fletcher.

In Use For Over 30 Years

THE CENTAUR COMPANY, NEW YORK CITY.

THE CITY STORE - - - - THE HUB

Grand Fall Opening of New Fall Fashions

Reflecting every new style conception :: ::

A truly wonderful showing of Women's Wearing Apparel n all the new shades and at all prices.

You must come and see the Ladies' and Misses

Coats, Dresses, Millinery, Shoes | Suits, Skirts, Waists, Corsets

We cannot urge you too strongly to make this store your Clothing Store.

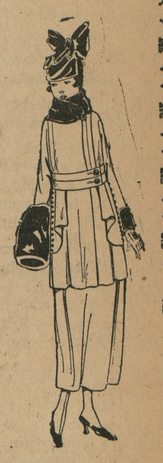

Remember when you come here you see what you are paying for and a little lower in price.

FALL OPENING

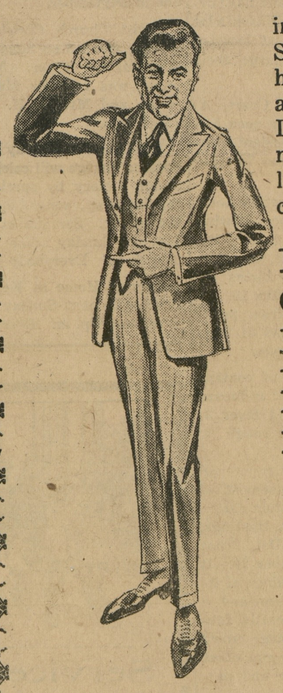

in our Men's and Boys' Store, too. This store has always been known as a good, reliable store. If you are out for the newest in style and the lowest in price, you must come here.

New Fall Suits
Overcoats
Hats, Shoes
Rubbers
Mackinaws
Underwear
Sweaters

Remember when you come here for your clothes you try on what you like and see what you are paying for.

THE HUB

Millington, Maryland

©Maryland State Archives, msa_sc6000_17_1-0342.jpg