Tolchester Company

FALL SCHEDULE
In Effect September 4, 1918
(Weather Permitting)

SASSAFRAS RIVER LINE

Mondays and Wednesdays.

Leaves Fredericktown at 6.30 a. m., Betterton 7.45 a. m., Worton Manor 8.15 a. m., Tolchester at 9.45 a. m.

Tuesdays and Saturdays.

Steamer will leave Baltimore at 2.45 p. m. for all of the above landings. Does not stop at Tolchester on Saturday. On and after October 15, leaves Baltimore at 2.30 p. m.

PORT DEPOSIT AND HAVRE DE GRACE LINE

Mondays, Wednesdays, Thursdays and Fridays.

Steamer leaves Baltimore at 2.45 p. m. for Tolchester (after Sept. 5), Betterton, Havre de Grace and Port Deposit. On and after October 15, leaves Baltimore at 2.30 p. m.

Tuesdays, Thursdays, Fridays and Saturdays.

Steamer will leave Port Deposit at 6.30 a. m., Havre de Grace at 7.00 a. m., Betterton 8.15 a. m., Worton Manor (Friday) at 9.00 a. m., Tolchester (except Saturday after Sept. 5) at 9.45 a. m.

TOLCHESTER SATURDAYS.

Beginning September 7th.

Steamer Emma Giles will leave Baltimore at 7.00 a. m. and 2.30 p. m. Will leave Tolchester at 9.00 a. m. and 4.30 p.m.

For further information apply to agents at different wharves, or
TOLCHESTER COMPANY,
je29 Pier 16 Light St., Baltimore, Md

Chestertown and Tolchester

AUTOMOBILE SCHEDULE

We meet (when possible) all regular boats to and from Tolchester with automobiles carrying passengers.

We leave the Voshell House, Chestertown direct for Tolchester. Will leave for Chestertown upon arrival of boats at Tolchester. Fare, with war tax included, 86c each way; 55c each way for children under 12 years when they occupy seats.

Will call for passengers when notified in time. BUT BE READY, DO NOT KEEP CARS WAITING. Engage seats whenever it is possible coming by Tolchester.

When boats cannot land at Tolchester will meet Chestertown passengers at Betterton. Call Phone 212-W.
my25. VERNON M. BARNETT.

Chestertown Candy Kitchen and LUNCH ROOM

This is what a business man of Chestertown said to us the other day:

"The Candy Kitchen with its delicious Sandwiches, and other good things to eat, fills a along felt want in this town. I always visit the Candy Kitchen after the Shows or the Movies."—and so does everybody else who has a good appetite for all the delicacies we offer.

ICE-CREAM of Every Sort
EVERY FRUIT in seas
FRESH CANDIES
SMOKES

There is always a welcome for you at the

Chestertown Candy Kitchen

The Home of Pure Ice-Cream and Confectioneries

Phone 256 Chestertown, Md

SPECIAL SALE OF SINGER SEWING MACHINES.

I have the agency for the SINGER Sewing Machines for Kent and Queen Anne's counties, and will sell same on following terms:

½ cash on delivery of machine, and ½ twelve months from date and balance 24 months after date; or will sell on monthly plan. Old machines taken as part payment.

Also don't forget to get your order in early for your Talking Machine or Piano for Xmas as there is a great shortage.

NEWNAM'S Music Store
PHONE 224
CHESTERTON, MD.

MULES FOR SALE.

One pair of Mules, good size, fast walkers, 9 and 10 years old. Will sell reasonable. Apply to
CHARLES L. GILL,
o5-3t. Chestertown, Md.

EMPTY FREEZERS.

Will the patrons of J. C. Loud's ice cream parlor PLEASE return our freezers. We cannot do business without them. If those having freezers in town will notify us we'll send for them. County patrons will do us a favor by returning same.
MRS. J. C. LOUD,
n2-tf. Chestertown, Md.

FOR SALE.

PRIME LOT OF JERSEY BULL CALVES. Prices reasonable. Inspection invited.
"THE HERMITAGE,"

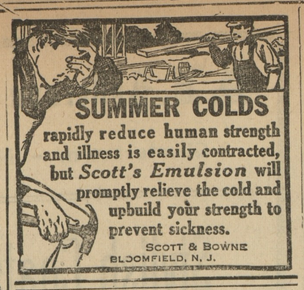

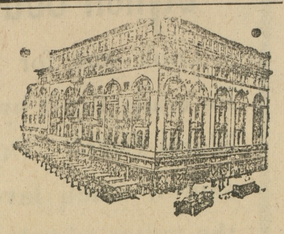

Hochschild Kohn & Company

Howard & Lexington Sts.
Baltimore

It's Easy to Shop By Mail

if you do such shopping with us.

¶ Your inquiries and orders are handled by shoppers who have been trained to give the best possible service.

¶ Samples and prices are submitted upon request, and anyother information you may desire will be gladly given.

¶ We use great care in seeing that your samples are matched carefully; follow your descriptions as closely as possible in selecting ready-to-wear merchandise; and in every way aim to make your shopping-by-mail perfectly satisfactory.

¶ Parcel Post charges are prepaid on all purchases up to $5 within the limits of the First, Second and Third Zones.

¶ Purchases of $5.00 or over are delivered free by Parcel Post anywhere in the United States.

May we be of service to you?

Hochschild, Kohn & Co.
Baltimore, Md. n1

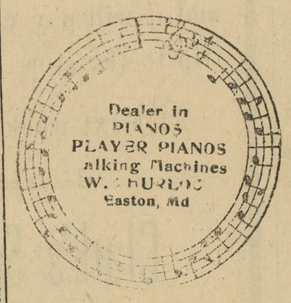

Look and Listen!

I am still in the Piano and Music Business. Any one thinking of buying a Musical Instrument of any description get my prices and terms A card will receive my prompt attention.

Rebuilt "SECOND HAND" P ios a Specialty. n27t

DR. H. C. HUGHES
DENTIST

Office in the old Transcript Building, Chestertown, Md. Local anesthetics used for extraction.

Special—Treatment will be given or pyorrhea alveoaris, or Riggs diseases other local, subcutaneous or oral.

HOMES RID OF THE HUN ARE CRYING FOR FOOD.

Baltimore.—When a large, fat man in a Baltimore restaurant heard a report that the Germans had accepted the Allies' armistice terms, he fervently exclaimed: "Fine! Now you can bring me three lumps of sugar and some more butter."

True, he had one of those befogged minds that cannot see three feet away from their own appetites; he just figured that—as during the war he had been deprived of his second lump of sugar and such like necessities of life—therefore, with the war won he could straightway begin to stuff himself up again as in the good old days of yore. He did not stop to reason how a laying-down of arms by the Huns was going in the twinkling of an eye to raise up the amount of food in the world. It may be he had nothing to think with; but there are lots of people in America—and right here in Maryland—who can think but are thoughtless. And their thoughtlessness threatens to create in Europe a situation worse than war—a state of anarchy which could not fail to have disastrous results on this continent as well. For the war has taught how closely knit together are the affairs of the whole world; and that is a lesson that one dare not forget at the first sign of peace.

The embattled millions of Europe have got to return from the world's battle grounds and not only sow a crop, but also harvest and mill it before food conditions "over there" will re-approach the normal. There are granaries jammed with grain in distant lands like India and the Argentine; but now that it is really over "over there" Uncle Sam will use his ships for bringing home his boys rather than for plying tropic seas in search of food for us. There will be vessels to spare only on their return trips to Europe, and America's task will still be to keep them full of food.

For the food fight is far from over. The advent of peace does not end America's obligations but actually doubles them. The millions who have been rescued from Teuton thraldom now clamor for food as imperatively as they cried for liberty. The Hun has gone, but only after stripping their larders bare.

Consequently, there are two hundred million people who legitimately look to the U. S. A. for sustenance. To desert them now would be as dastardly as never to have gone to their aid.

The U. S. Food Administration has promised that the American people will shoulder this huge task of supplying them with at least a minimum of food. That is computed for the year ending September 30th, 1919, at 17,500,000 tons; which is half as much more than with all our saving we were able to transport during the past twelve months.

Our supply is practically the same as before. Wheat has increased by 268,000,000 bushels and because so much attention was devoted to wheat-thrift many people now falsely assume that the food crisis is past. But here are steadying and sober figures: Corn has decreased by 442,000,000 bushels and potatoes and oats by 52,000,000 bushels each. At first view the Department of Agriculture report would seem to indicate that we have in sight 226,000,000 more of a crop than last year. Fortunately, however, the nutritional value of the corn is substantially higher and promises less spoilage. Also, the number of hogs in the country is materially increased. Taking the situation as a whole, the United States has about the same supply to count on as last year—and has to sacrifice for its friends fifty per cent more than before.

Without this food, grave disaster threatens in Europe, the grim visage of anarchy may be seen, and the whole world be plunged for long years into a state of affairs no less disastrous than war. To forestall that it will be necessary to send food even to the hungering Huns—though only after our own Allies are provided for.

The new food program is based upon the Food Administration's realization of the utmost gravity of the situation it has to face. It calls for saving all along the line. The prevailing belief that with the coming of peace the old order of plenty will be restored is a dangerous one. Recent market events have shown that this belief is very widespread, and it is doubly unfortunate when accepted by the producing section of the country, whose burdens will inevitably be made not less but greater by the coming of peace.

FOOD VALUE OF SUGAR.

Sugar is available for immediate use by the body in fifteen minutes after eating; it is therefore a quick source of energy and heat. Starch will produce both energy and heat, but is available for the body only after three hours. We can afford to wait a short time for our upbuilding and strength, but the boys over there who become exhausted, require the quick stimulant of sweets; let us send them more than their allotment.

CRANBERRY JELLY.

(Official Recipe.)

Two quarts cranberries, one quart water, one to one and one-half cups light syrup.

Cook cranberries in the water twenty minutes. Put through a sieve. This amount should make about one quart of juice and pulp. Add sweetening and cook about ten minutes, or until it will give a jelly. Turn into molds.

The United States will have company present for a long time yet—130,000,000 or more. And so it will have to watch its table manners.

The Huns have learned there are a lot of things they cannot do. There is one big thing we must not imagine they can do and that is double the food supply of Europe by just laying down their arms.

CASTORIA

For Infants and Children.
The Kind You Have Always Bought
Bears the Signature of Chas. H. Fletcher

CHICHESTER S PILLS

THE DIAMOND BRAND.
Ladies! Ask your Druggist for Chi-ches-ter s Diamond Brand Pills in Red and Gold metallic boxes, sealed with Blue Ribbon. Take no other. Buy of your Druggist. Ask for CHI-CHES-TER S DIAMOND BRAND PILLS, for 25 years known as Best, Safest, Always Reliable
SOLD BY DRUGGISTS EVERYWHERE

Rayo LAMPS

The Children's Hour

Between supper and bedtime, when children gather round the table to play with toys and books, don't let harsh, brilliant light strain their sensitive eyes.

Use the Rayo Lamp. Its soft steady glow—without flicker or glare—gives kerosene light at its best.

Simply designed—made of brass nickel-plated—no trouble to light, clean or rewick—always dependable.

Aladdin Security Oil is pure and economical—gives best results.

Ask your dealer to show you the Rayo Lamp.

STANDARD OIL COMPANY
(New Jersey)
Baltimore, Md.

Washington, D. C. Norfolk, Va. Richmond, Va. Charlotte, N. C. Charleston, W. Va. Charleston, S. C.

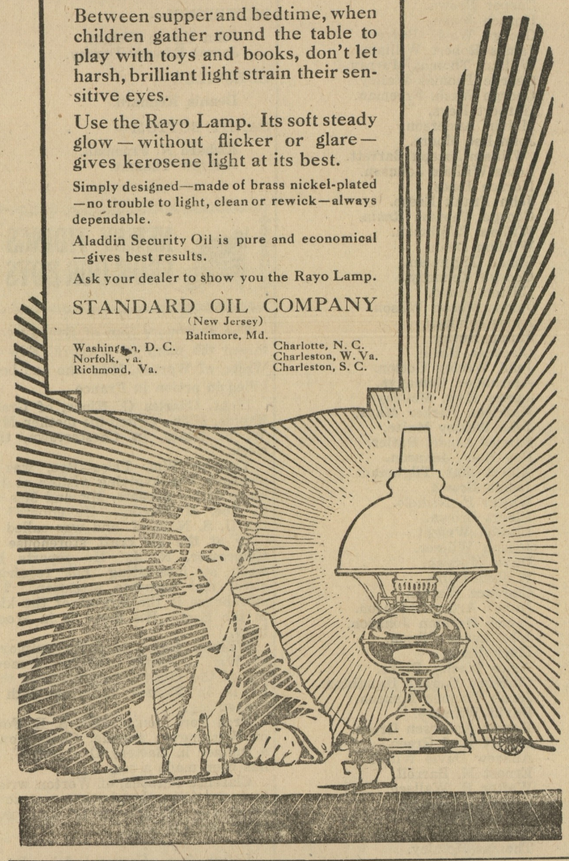

The Leader

CAHN, COBLENS & CO.

Howard and Lexington Sts., BALTIMORE

Free Delivery By Parcel Post

We deliver free, by Parcels Post, purchases to any amount (package not to exceed Government weight limit) to all Postoffices in the **first, second** and **third zones** from **BALTIMORE,** extending approximately 300 miles. Purchases of $5.00 or over delivered free by Parcel Post to any Postoffice in the United States. This does not include purchases of Merchandise requiring special packing or crating.

Use Our Mail Shopping Service

It Will Afford You Saving and Satisfaction

We wish you to know that we have established a new and IMPROVED MAIL SHOPPING SERVICE—a service planned to be a real help to all who cannot come to the store.

When next in need of women's, men's or children's wearables, materials for same, or home-furnishings

Write To Us

giving us simple descriptions, size or age (for children) and inclose money order, stamps or check to cover the amount, unless you have a Charge Account with us.

We Solicit the Charge Accounts of Responsible People

Your orders will be well cared for by experienced and conscientious shoppers—acting as YOUR representatives—whose aim is to so please you that THE LEADER will have your permanent good will and receive your future patronage.

If you wish information as to costor otherwise, we will gladly furnish same.

We Guarantee Satisfaction In Every Transaction

Enroll in the constantly growing "army" of highly pleased folks who shop by mail at

THE LEADER, Baltimore.

Headquarters of
PAINT AND PAPER

I am located at my new store and paint house, Cross St., Chestertown, where we would be pleased to submit prices, show samples and estimates on papering your house.

Large Line of Wall Paper

Be sure you get the best workmen and the best material. Don't waste good money on bad material. Masury's Paints are the best on the market. We are sole agents for this district, and are always ready to show you sample cards and quote prices.

We Paper Your Room for $3 Upward

and guarantee satisfaction or no money. If you want your Pictures Framed, call and see our selections of mountings before going elsewhere. They are the finest in town.

WM. L. FOWLER

KENT NEWS $1.00 PER YEAR.

28 Years Experience!

The Only Practical and Most Reasonable Price Dealer in the County—Granite and Marble of Mark the Unmarked Grave

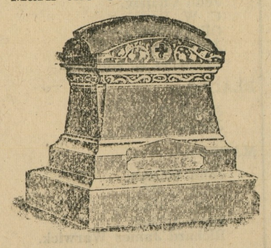

This is the best thing you can do in memory of your loved ones being the last thing you can do. Take no chances, but place your order with a dealer that has learned the trade and understands every branch of it thoroughly. Don't be indifferent about this very important matter. We carry the largest stock in the county to select from.

Chestertown Marble and Granite Works
PHONE 76. J. W. KIRBY, PROP'R

THE CITY STORE - - - - THE HUB

Grand Fall Opening of New Fall Fashions

Reflecting every new style conception :: ::

A truly wonderful showing of Women's Wearing Apparel in all the new shades and at all prices.

You must come and see the Ladies' and Misses

Coats	Suits
Dresses	Skirts
Millinery	Waists
Shoes	Corsets

We cannot urge you too strongly to make this store your Clothing Store.

Remember when you come here you see what you are paying for and a little lower in price.

FALL OPENING

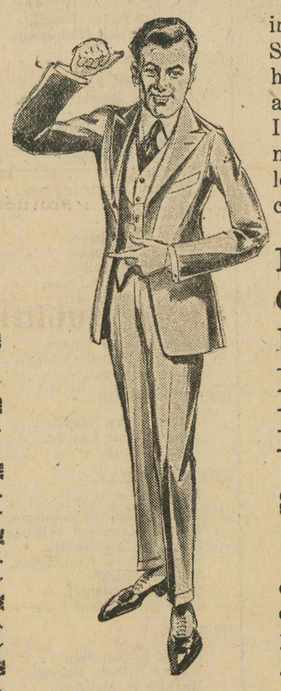

in our Men's and Boys' Store, too. This store has always been known as a good, reliable store. If you are out for the newest in style and the lowest in price, you must come here.

New Fall Suits
Overcoats
Hats, Shoes
Rubbers
Mackinaws
Underwear
Sweaters

Remember when you come here for your clothes you try on what you like and see what you are paying for.

THE HUB

Millington, Maryland

©Maryland State Archives, msa_sc6000_17_1-0358.jpg