LOFLAND & CULP

Dealers in Stoves

Heaters and Ranges

Hardware, Tools and Cutlery.

Roofing and Spouting in all Branches by our experienced mechanic Mr. Hopkins.

Heater and Range Work, all kinds

Lion and Page Woven Wire Fence.

Hog Wire and Plain Galvanized Wire.

Poultry and Garden Fence, galvanized.

Wagon Harness, Hames and Chain Traces.

Grub Hoes, Bush Axes.

Guns and Cartridges.

☞ *All Orders Promptly Executed.*

LOFLAND & CULP

CHESTERTOWN, MARYLAND

The office at the Court House of the KENT BUILDING AND LOAN COMPANY will be open hereafter on Monday evenings from 7 to 8 o'clock.

CHAS. N. SATTERFIELD,
Sec'y and Treas.

SUFFICIENT SCHOOL SUPPLIES

It is necessary for the children to do their school work well.

We have a full line of:

TABLETS
ERASERS
PENS
PENCILS
ETC.,

at last year's prices due to our buying ahead.

This inducement is enough to cause you to do your school shopping at this store.

Stam Drug Co.

CHESTERTOWN, MARYLAND

GEO. W RODENHISER

Successor to
GEO. W. ROEDER & CO.

General Commission Merchants

No. 15 West Camden Street,
BALTIMORE, MD.

Grain, Fruit and Produce.

After 15 years experience with the above firm which I was a part I feel confident of satisfaction.

Headquarters of

PAINT AND PAPER

I am locate at my new store and paint house, oss St., Chestertown, where we would be pleased to submit prices, show samples and estimates on papering your house.

Large Line of Wall Paper

Be sure you get the best workmen and the best material. Don't waste good money on bad material. Masury's Paints are the best on the market. We are sole agents for this district, and are always ready to show you sample cards and quote prices.

We Paper Your Room for $3 Upward

and guarantee satisfaction or no money. If you want your Pictures Framed, call and see our selections of mountings before going elsewhere. They are the finest in town.

WM. L. FOWLER

"The Treatment You Finally Take!"

OLD DR. THEEL'S

1719 Spring Garden St. PHIL'A., PA. Only one guarantees you results in a week not accepted elsewhere in a year! Specialty LOS(VITALITY, IMPOTENCY, YOUTHFUL ERRORS, VARICOCELE (no cutting), Epilepsy (Fits), Infections for life in 10 days! Skin, Bladder & Kidney Diseases. Most remarkable results by "BLOOD POISON" for over 40 years (no death after effects from Mercury or Iodide). Worst cases solicited. After all new and old methods fail, my own original method, after 30 years study & experience remains the "last hope!" A Man Making, Home-Making Treatment at the Quickest, Surest & Cheapest for Results. DON'T SPECULATE WITH HEALTH! Take a "treatment" you have heard of all your life. Get Book "Truth." It's the only dependable guide for Ailing Men. Testimonials & advice, all free. Avoid cheap treatment, it's worthless. Hours 9-4, 6-9. Sun. 9-1. Diseases by Mail. 42d Month 200,000 restored in 38 years practice. U S

I GOT CURED! Mr. Schuyler says under oath: I had Old Dr. Theel's Garmen Treatment cured me after I had been given up by other doctors, also lost 60% hearing; treatment that nearly kills me. A lot: weak kidneys. Fred took me to Dr. Theel who cured me from a weak and glad of Specific Blood Poison, General Weakness & Losses 32 years ago. Suffering from Bladder Complaint, Stone ailments, Dropsy, Lost Vigor, Broken down, Unhappiness, Nervousness, Debility, Blood Poison, etc. for cure. Tinker Wednesday. A revelation to suffering Women. Free Book.

1865 50 yrs 1915

SATISFYING RELIEF FROM LUMBAGO

Sloan's Liniment has the punch that relieves rheumatic twinges

This warmth-giving, congestion-scattering circulation-stimulating remedy *penetrates without rubbing* right to the aching spot and brings quick relief, surely, cleanly. A wonderful help for external pains, sprains, strains, stiffness, headache, lumbago, bruises.

Get your bottle today—costs little, means much. Ask your druggist for it *by name*. Keep it handy for the whole family. The big bottle is economy.

Sloan's Liniment Kills Pain

WELCOME! WELCOME

Shafer, Redmile & Co

Manufacturers and Dealers

If you are in need of a Farm Wagon call and examine our Shop-Built Farm Wagons and Dearborns.

Also our line of Agricultural Implements consist of New Idea and Steel Clover Leaf Manure Spreaders, C. B. and C. B. & Q. and Black Hawk Corn Planters.

No 11 Oliver Sulky Plows.

Oliver Chilled Walking Plows and Cultivators.

No. 4 International and Ohio Sulky Cultivators.

McCormick & Osborne Spring Harrows.

Clark's Cutaway Harrows.

McCormick & Thomas Crown Double Speed Mowers.

American Fence and Poultry Wire.

Barb and Smooth Wire and Staples.

Carriage and Wagon Harness o all kinds.

Rope Traces, Hames, Lines, etc.

All kind of REPAIR WORK promptly attended to.

Give us a trial.

Shafer Redmile & Co.

KENNEDYVILLE, MD.

The only reasonably priced marble dealer in Kent county

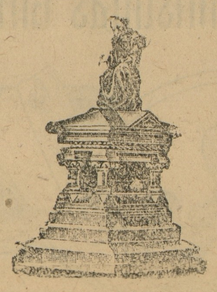

Marble and Granite of all Kind
Fences and Cemetery Lot Urns
Settees and Corner Posts

Let us give you an estimate on any work before purchasing elsewhere.

Marble Work Cleaned and Reset.

Lettering done in cemeteries and all work guaranteed to give satisfaction.

W. H. KRUSEN

STILL POND, MD.

A Card to the Public

I WISH TO INFORM THE PUBLIC THAT I AM STILL IN THE

PLUMBING BUSINESS

All Sanitary Plumbing, Heating, etc., will receive expert attention if entrusted to us. Estimates given.

Office and Shop in Automobile Garage, Cannon St:, near Princess St.

W: C SUTTON

CHESTERTOWN. MARYLAND

The Old Reliable

MOTOR BOAT ENGINES

PALMER BROS
Cos Cob - Conn.

Baltimore: 514 E. Pratt St.—Phila.: 54
Send for Catalogue

RED CROSS RELIEF IN THE FAR EAST

Bring Food and Supplies to Czecho-Slovaks in Siberia.

THE American Red Cross has become very active in that part of Russia surrounding Vladivostok, and the prompt medical assistance rendered that distressed country has resulted in saving thousands of lives. The rescue work done by the Red Cross for the Czecho-Slovak refugees has assumed prodigious proportions and is daily becoming greater in scope.

Cabled advices received from Vladivostok report that more than 20,000 Czecho-Slovak refugees, 4,000 of them children, are now being cared for by the American Red Cross at that city. In addition to this relief work, the cables state that the Red Cross Medical organization is attending hundreds of wounded Czecho-Slovak soldiers who have reached Vladivostok after weeks of the most desperate fighting against the pro-German forces.

The condition of the refugees, who were found living in tents and freight cars along the Chinese Eastern Railway west of Harbin, was pitiable. A majority of them are farmers, though there are many coal miners and railway employees in the number, people who were driven from their homes by the Bolsheviki, and some German and Austrian war prisoners.

The work of administering to the wounded Czecho-Slovak fighters, who steadfastly refused to recognize the Bolsheviki-German peace, and relieving the distress of the homeless civilians was started the moment their plight was brought to the attention of the American Red Cross. The relief work was directed by Charles K. Moser, American consul and head of the Red Cross chapter at Harbin. American Red Cross chapters at Tokyo and Shanghai also gave valuable aid. While waiting for instructions from America, they went ahead and raised funds in Vladivostok which provided temporary relief for both soldiers and civilians.

On authorization of the American Red Cross, Dr. R. B. Teusler, head of

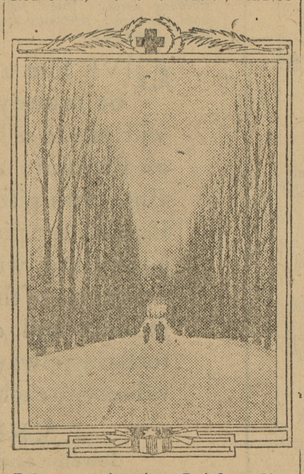

Entrance to American Red Cross Hospital at Kiev.

St. Luke's Hospital at Tokyo, hurried to Vladivostok with necessary hospital supplies and perfected a medical organization to care for the incoming wounded soldiers.

This organization, which was complete from a medical and sanitary standpoint, consisted of a base hospital with a bed capacity for 200, one rolling canteen, two sanitary trains, one field first-aid unit and a disinfecting train.

Dr. Teusler cabled that there were in active service with his unit fourteen American and seven Japanese doctors and fifteen American and seventeen Japanese nurses. All the American doctors are volunteering their services. Dr. Teusler said he hoped to enlist thirty additional American doctors and fifty American nurses in the Orient.

MOBILE HOSPITALS AT FRONT.

It is the task of a mobile hospital to advance to the front lines with the troops to give first aid treatment to the wounded. The mobile hospital unit from base hospital No. 20, University of Pennsylvania, were commended by General Pershing for the courage they displayed under shell fire. Two Red Cross nurses were included in this special distinction for their bravery and devotion to duty.

CASTORIA

For Infants and Children

In Use For Over 30 Years

Always bears the Signature of Chas. H. Fletcher

FOR SALE.

House on Queen St., Chestertown, occupied by Samuel Hicks. Also for sale or rent house on Cross St. recently occupied by John Kline as a shop. Terms to suit purchaser.

T. W. PERKINS, Inc.,
Chestertown, Md.

o19-3t.

Don't trifle with a cold—it's dangerous.

You can't afford to risk Influenza.

Keep always at hand a box of

HILL'S CASCARA BROMIDE QUININE

Standard cold remedy for 20 years—in tablet form—safe, sure, no opiates—breaks up a cold in 24 hours—relieves grip in 3 days. Money back if it fails. The genuine box has a Red top with Mr. Hill's picture. At All Drug Stores.

KODAKS

When you decide to buy that Kodak, or are in need of Supplies, come in and give our stock an inspection.

You will find here not only the largest stock in Kent county, one of the largest on the Eastern Shore of Maryland.

Five per cent discount allowed on all purchases of supplies to be sent to the boys in France.

Developing and printing done by a professional photographer.

Eastman, Ansco and Seneca agencies.

Mail orders given prompt attention.

TOULSON'S PHARMACY
Chestertown, Md.

FOR RENT FOR 1919.

THE MODERN DWELLING with Stables, now in the tenancy of Mr. Granbery, on High street, in Chestertown. This is the property formerly occupied by the late Thomas D. France. Possession given Jan. 1, 1919. For terms apply to

SIDNEY P. TOWNSHEND,
Chestertown, Md.

n2-tf.

TRESPASS NOTICE.

All persons are warned not to trespass upon the lands of the undersigned with dog, gun or otherwise.

JOHN P. NICHOLSON,
WALTER KIRBY,
CAREY W. REINHART,
E. J. WATSON,
MAHLON LEE.

n16-4t.*

Thos. W. Perkins, Inc.

OFFICE: 105 COURT ST.
CHESTERTOWN, MD.

TRUSTEE and ADMINISTRATOR

INSURANCE—Fire and Life
INVESTMENTS

Your business solicited, with the assurance that it will be transacted with scrupulous integrity and solely with a view to your interests. apr27-6m

HORNETS BREAK UP PARTY

The quickest one-step ever released was given one evening recently at the home of Miss Quillin, of near Greenwood, when a hornet's nest gilded and hung in the parlor suddenly became alive when the room became heated, and mingled with the guests who were dancing on the floor.

Miss Quillen was giving an evening party, and as a part of the decorations had hung up a gilded hornet's nest found in the woods by a cousin. It was during the evening while the guests were dancing that the supposedly dead nest became alive and the room was suddenly filled with awakened hornets.

Some went out through the doors and some through the windows. Anyway, all got out safely and the hornets were driven outside, where they quickly succumbed to the cold weather.

MILLIONS OF YOUNG FISH

The waters of the State have had a substantial re-stocking by the Conservation Commission, and while this undoubtedly is gratifying, the Commission expects to greatly increase the output of these Hatcheries during the coming year. It will be remembered that this was practically the first year of operating fish cultural station under the new policy.

Fish in abundance provide not only sport, pleasure and recreation for the angler but also supply the material for a substantial industry and are therefore of economic value to the citizens of Maryland. If a substantial restocking from the Hatcheries can be had each year, and the fish protected until they reach maturity, the increase by natural reproduction added to the planting of small fry from the Hatcheries will within several years insure a greatly increased supply.

A State so favored as is Maryland with both tidal and inland waters capable of production of fish in large volumes should be foremost in the establishment and maintainance of adequate fish hatcheries to the support of this undertaking.

The Commission has placed 1,600,000 yellow perch, 400,000 shad, and 1,800,000 white perch in Chester river. If all these live and are allowed to grow we ought surely to have some fish in Chester river soon.

Stevens Bros.

Grain, Fruit and Produce Commission Merchants

226 S. Charles St., Cor. Camden St.
BALTIMORE, MD.

Grain Salesmen: R. Nelson Stevens, J W. E. Emory. Fruit and Produce Salesmen, A. B. Carey, John L. Corson, C. H Norris, C. D. Biggs, Robert F. Smoot All under the personal supervision of R. Nelson Stevens.

We have the best possible facilities for handling shipments of Grain, Fruit, Asparagus, Poultry.

References: Merchants-Mechanics National Bank of Baltimore, all Commercial Agencies.

NOTICE TO TRESPASSERS.

All persons are warned against trespassing or trapping with dog, gun or otherwise upon the lands of the undersigned.

RALPH E. MILLER,
CHARLES MILLER, JR.

n213t.

Brown & Harper

Members of Chamber of Commerce

Grain, Fruit and Produce Commission Merchants

No. 221 S. Charles St., Baltimore

Reference—Farmers & Merchants

We Buy Old False Teeth

We pay from $2.00 to $35.00 per set (broken or not). We also pay actual value for Diamonds, old Gold, Silver and Bridge-work. Send at once by parcel post and receive cash by return mail.

MAZER'S TOOTH SPECIALTY
Philadelphia, Pa
Dept. X, 2007 So. 5th St. s14

What is the difference between an OCULIST and an OPTOMETRIST?

The Oculist treats diseased eyes and fits glasses according to the laws of optics. The Optometrist uses the same means for detecting any disease, but does not treat, but refers to the Oculist or family Physician. The Optometrist fits glasses according to the laws of optics just the same as the Oculist, but without drugs or drops.

JULIAN T. POWER
OPTOMETRIST
Chestertown, Maryland
Phone for appointment (C&P 166R)

BE PROUD TO BE A FOOD SAVER

ABE COHEN

Sells It For Less and Pays More For Produce
SANDY BOTTOM DEPARTMENT STORE

SHOP EARLY FOR CHRISTMAS

Now for Christmas Shopping

COME TO THE LARGEST STORE IN THE COUNTY FOR YOUR GIFTS AND CHRISTMAS SUPPLIES. HERE YOU WILL FIND WHAT YOU WANT AND PRICES LOWER THAN ELSEWHERE.

A FEW SUGGESTIONS FOR THE LITTLE ONES. SULKIES, SLEDS, WHEELBARROWS, AUTOS, WAGONS, VELOCIPEDES, GUNS, KIDDIE KAR, TOOL BENCH, TOOL CHESTS, BALLS, HORNS, DOLLS, PIANOS, STOVES, SAD IRONS, TIN DISHES, CHINA DISHES, DOLL FURNITURE, NEST AND BLOCKS, BOOKS, RUNNING TRAINS, ALL KINDS TIN TOYS FALSE FACES, TREE ORNAMENTS, ETC.

$2.50 RAYO CARRAIGE LAMPS — **$1.78**

BALL BRAND VAC HIP BOOTS — **$6.48**

U. S. PATENT PROCESS SHORT BOOTS — **$4.25**

25c MEN'S HEAVY COTTON SOCKS — **19c**

20c MEN'S COTTON SOX — **12½c**

$1.00 MEN'S CORDUROY CAPS — **65c**

50c THREE-STRING BROOMS — **29c**

25c BEST GRADE FODDER YARN — **19c**

DRESS GOODS REDUCED

30c Fast Color Percales, yd	19c
30c Unbleached Muslin, yd	19c
30c Fast Color Dress Gingham, yd	19c
28c Bleached Muslin, one yard wide	19c
50c Heavy Strong Cloth, yd	35c
12c Cotton Toweling, yd	8c
25c Linen Toweling, yd	15c
30c Curtain Scrim, yd	15c
50c Creton, one yard wide, yd	29c

CARPETS, RUGS AND MATTING

$28.00 9x12 Brussels Rugs	$18.95
$6.00 9x12 Matting Rugs	$4.48
$13.50 9x12 Ingrain Rugs	$9.48
$1.00 Wool Carpet, yd	65c
75c Rag Carpet, yd	48c
$1.50 Square Yard Linoleum, yd	95c
Linoleum Stove Mats	10c
Linen Window Curtains	48c
$20.00 Ostomore Mattress	$11.48

SAVINGS ON CLOTHING

$3.00 Men's Corduroy Vests	$2.25
$1.50 Men's Corduroy Suits	$10.95
$18.00 Men's Heavy Wool Kersey Suits	$12.98
$10.00 Men's Heavy Khaki Work Shirts	$7.25
$4.50 Men's Heavy Duck Coats	$2.95
$12.00 Men's Wool Mackinaw Coats	$8.25
$3.00 Men's Heavy Khaki Pants	$2.25
$2.50 Men's Khaki Pants	$1.95
$18.00 Men's Overcoats	$12.95
$2.50 Men's Overcoats	$14.95
$25.00 Men's Overcoats	$16.95
$27.50 Men's Overcoats	$18.95

CLOSING OUT PRICES ON COATS

Girls' Coats, 10 to 16 up to $6.00 value	$3.45
Girls' Coats, size 10 to 16, up to $10.00 value	$4.95
Girls' Coats, size 10 to 16, up to $13.50 value	$5.95
Ladies' New Coats, $20.00 kind	$12.95
Ladies' New Coats, $25.00 kind	$16.95

PATAPSCO FLOUR PER BARREL — **$12.25**

25c MEN'S JERSEY GLOVES — **19c**

$1.00 LADIES' CORSETS ALL SIZES — **59c**

$2.00 LADIES' HEAVY FLANNEL GOWNS — **$1.59**

$5.00 LADIES' RAIN COATS — **$2.98**

$2.00 MEN'S FLANNEL TOP SHIRTS — **$1.45**

1.25 MEN'S BLUE WORK SHIRTS — **85c**

MEN'S HEAVY UNION SUITS $2.50 KIND — **$1.75**

Groceries for Christmas at Low Prices

25c Can Pink Salmon	18c
20c Can Herring	12½c
Mother's Oat Meal, package	10c
25c Box Postum	19c
1 Pound Box Crisco	28c
Baker's Cocoanut, can	10c
½ Pound Cake Chocolate	15c
Lemons, per dozen	20c to 40c
Oranges, per dozen	25c to 65c
12-ounce Package New Raisins	10c
16-ounce Package New Raisins	13c
16-ounce Package Clean Currants	29c
English Walnuts, pound	25c
Butter Nuts, pound	29c

©Maryland State Archives, msa_sc6000_17_1-0370.jpg