ED. G. USILTON. WM. B. USILTON

Kent News.

SUBSCRIPTION PRICE $1 PER YEAR

Entered at the Post Office at Chestertown, Md., as Second Class matter.
Obituary and In Memoriam notices cost 5 cents per line, each insertion.

SATURDAY, MARCH 22, 1919

A NEW RELIGIOUS ERA

In connection with the coming session of the Wilmington Conference of the Methodist Church the thoughts of the people will be turned toward religion. We therefore take this occasion to express our gratification of the dawning of a new era in the life of the church. These are reconstruction days—why not for the church.

Delegates from 125 Protestant churches of Baltimore city met at the Lyric Tuesday night and organized a Federation of Churches that will begin a new period in the religious life of Baltimore. It should include the whole State. Robert Garrett, a member of the Presbyterian Church says, "From a purely business standpoint I must commend the federation highly. Mr. Garrett gave an example of the kind of work which it is expected will be handled through the headquarters of the federation.

"At one place," he said, "there has been an industrial development in a small community which has been served for years by two small but adequate churches. In increasing the population 200 per cent., as will be done by the new manufacturing plants, a new problem presents itself to these two churches and to the other denominations.

"Instead of each one going ahead without consulting the other, they got together and discussed their plans. It was plainly evident that no one was far better fitted to cope with the new situation than several others, and rather than enter into competition, they agreed to leave the field to the stronger one already on the spot. This elimination of what would have ordinarily been duplication of effort will save all the churches much time, effort and money, and at the same time give the new community the benefit of having one strong church carrying out a big program, rather than two or more little churches hardly able to support themselves and requiring all their efforts to keep their heads above the surface."

Another divine of the Episcopal Church says, "One of the inevitable results of the war has been a violent breaking up of the foundations of much of our national, social and religious prejudice. In the presence of the greatness of the cause and its demand for complete self-forgetfulness, small things have become small and great things great. The vista of vast purpose slowly gathering in to itself all our smaller and meaner ambitions has made many of our barriers contemptible, and men freed from the narrowness of their environment or bringing up are looking about for a better way. The discovery of the war has been the marvelous results obtained from the combination of human brains and human wills. Only those who are holding themselves aloof from the compulsion of the present have escaped the longing for a greater sense of unity and understanding which is alone made possible by contact."

The Federation of churches in Christ as one of the children of this age strikes the note of the times in demanding that the various Christian societies sprinkled throughout our communities should unite for action, while preserving for the present their identity in creedal and ritual expression. The average layman has little patience with the small historical differences which divide the Protestant world into 170 fragments in the United States. It seems to us bad business, an infinite waste of money, energy and time, which does not commend itself to the practical mind. It is this demand of the laity which is slowly becoming articulate, and in the long run must force the Christian ministry toward a brotherhood which is the essential mark of discipleship. Gradually the suspicions, doubts and jealousies of a false propaganda, which has too often been made a part of Protestant preaching, will be blown away by the strong wind of this greater spirit. We must welcome the first definite step toward outward and practical unity when we stop to consider that in the average large city 60 per cent. of the population is unchanged and 40 per cent. unbaptised. Our increasing responsibility toward those outside the walls must drive us together in a united effort toward union within. The failure of our present system of congregationalism is more apparent every year. Every thoughtful minister who places the spread of the Gospel before his denomination in his life and prayers must welcome a plan which enables us to come together to know each other for the first time and to actually co-operate for the good of the community.

MR. FARMER

SPRING IS HERE and it is now time to look over your Implements, Harness, etc, preparatory for your year's work. Call and see us and let us help you. WE CARRY—

Genuine Oliver Plows, both Walking and Sulky, and Castings for same.
New Idea Manure Spreader
New Way and Black Hawk Corn Planters.
Spike, Disc and Spring Tooth Harrows.
Rollers, Hay Rakes, Mowers.
Ontario and Thomas Grain Drills.
Dearborns, Farm Wagons and Harness.
All kinds Farm Supplies.

Prices lowest consistent with quality of mdse. furnished.
Yours for business,

GRAHAM & THOMAS HARDWARE CO.
F. PARKS BUILDING
CHESTERTOWN, MD.

ISN'T THERE TOO MUCH EXPECTED?

Conference will soon be here and the question as to whether a change of preachers is advisible comes up as usual. The following good advice is by one who has been thru many trying experiences:

"Are you casting longing glances toward some Apollos whom you ardently desire to grace your pulpit? Usually all the churches want about a dozen men. The other hundred or so must be second choice. It is a divine providence that the select dozen cannot go to the hundred or so appointments. There is wonderful efficiency in the average preacher, who is not often sought. They are the men who, because of their consecration and because of their numbers, have done a large majority of the work of the Conference. Don't humiliate them because they are not brilliant or great in the graces of oratory. Simple fidelity is a great virtue. The real greatness of a church is not the personality of the preached, but the consecration of the pew. The preacher passes, but the pew remains. A good man who preaches the simple Gospel of the Son of God, backed by a people who have been really born again, is a mighty, transforming force in any community. Such a combination always wins out. Be gentle with your preacher. Love him for his work's sake. Make up for his deficiencies by getting rid of some of yours, and the next year will be a record year in your church life. Put the blame where it belongs and ask yourself, the question "What kind of a church or Sunday school would mine be, if all our folks were just like me."

This Space Reserved for

Oakland Car

HERMAN MASSEY
AGENT
East Queen Street
Chestertown, - Maryland

Private Sale

Reg'ed Holstein Heifers, Cows and Stock Bulls

Saturday, March 29th, 1919

At my Stables, in Cecilton, Md..

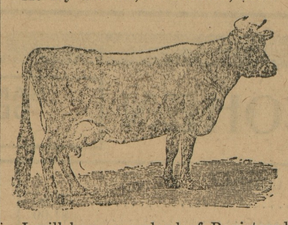

I will have a carload of Registered Heifers and Stock Bulls, &c. The Heifers are 2 and 3 years old, all heavy with calf, and are out of A. R. O. cows, and by the very best sires. The Bulls are the very best that money would buy. I have bought and expect to handle this year, Registered Holstein of better breeding than ever before. Come and look over some good cattle.

If you do not want to buy outright, I will deal you on any kind of cattle you want to dispose of, I will trade Stock Bulls or large Bulls.

I will be home all day, Saturday, March 29th, 1919, to do business with you.

JOHN ANDERSON.

The First Call

in the Spring is for Spring Overcoats and Top Coats; a new Hat, New Shirts and New Ties.
Spring Overcoats, $15 to $40
Skirt Models, $25 to $40
Spring Hats, $2.50 to $7
New Shirts, $1.50 to $10
New Ties, 50c to $2.50
and then comes a new Suit, Shoes and all other Furnishings, and they are all here and ready too.
New Suits, $15 to $65
New Shoes, $3.50 to $12
New Underwear, 50c to $5
New Sox, 15c to $2.50
and everything to wear for Men and Boys, Young Men and Boys.

MULLIN'S HOME STORE
WILMINGTON

KENNEDYVILLE

Quite a few around here are sick with the flu. Among the list are William Cleaver and family, Harry Redmile and daughter, W. T. Hague, Misses Bessie Jewell, Blanche Scotten.

Miss Edith Crew has been visiting her aunt, Miss Lua VanDyke.

Merry makers met at Miss Nellie Othoson last week.

Oscar Comegys has gotten an Overland car from Wm. W. Clendaniel.

Mr. and Mrs. Wm. Dempsey have been entertaining company the past week.

WELCOME TO CHESTERTOWN

Next Wednesday there will gather in convention in Chestertown several hundred ministers of the Methodist Episcopal Church. This is a strong body of Christian men whose business in life is to uplift humanity and to further the Kingdom of God in the world. Could there be a loftier calling? Could there be a more deserving body of men? Therefore we say to you, brethren, thrice welcome to our town. Our homes and hearts are open to you and we bid you help yourself to all in sight and what you don't see ask for it.

Large Sale OF PERSONALTY

The undersigned having rented his farm will sell on the Todd or Spencer farm, one mile from Galena, on the State road from Galena to Locust Grove, on

TUESDAY, March 25, 1919

Beginning at 9 A. M.

16 HEAD OF Horses & Colts

consisting of 11 head of good chunky work horses, half Percheron, weighing from 1200 to 1400 pounds. Some of these are also good drivers. Two Colts, 1 year old. One Suckling colt.

Genevieve March, 3 years old, dam Mame, by Grover C., sire, Prince March 2.17¼. Own sister to Twinkle March 2.17¼.

58 HEAD CATTLE

consisting of 19 head Grade Milch Cows, 6 with calves by side, one Registered Cow. June Edgemore Segis de Kol, calved June 25th, 1915, sire Paul Edgemore Segis, dam Frances Helda de Kol. with registered heifer calf by side; 8 3-year-old Heifers, due in early spring; 12 2-year-old Heifers, 7 Yearling Heifers; 5 and 6 months-old Heifers; 5 Heifer Calves; 1 Bull Calf; 1 Bull, Sir Inka Prilly Segis Minnie, calved May 14, 1917, sire Sir Inka Prilly Segis, dam Minnie De-Kol Sixth. Among the heifers are Lena Maynheer Yoma DeKol, sire Elnorada Yoma King Prilly, dam Mynheer Mary De Kol.

Izetta Pauline DeKol, sire Elnoradale Pietje Izetta Paul, dam Pauline Daw DeKol.

Clothilde De Kol Izetta, sire Elnordale Pietje Izetta Paul, dam Ona Clothelde De Kol Paul.

Ormsby Hengeweld Vixen, sire Lynthwaite Sir Johanna Ormsby, dam De Kol Hengerveld Vixen.

Lelith Climax Riley De Kol, sire Fiyslan Riley, dam Lilith Burke Climax.

Rheina De Kol Paul 2nd, sire Westside Mona Veeman Prince, dam Rheina De Kol Paul.

Mona Veeman Princess, sire Westside Mona Veeman Prince, dam Lilu Princess 2nd.

Klondyke Arcady De Kol 2nd, sire Elnoradale Pietje Izetta Paul, dam Klondyke Arcady De Kol.

Lady De Kol Pearl 2nd, sire Colantha Johanna sir De Freule, dam Lady De Kol Pearl.

Lady Johanna Signa, sire Colantha Johanna, Sir De Kol Freule, dam Lady Signa 2nd.

SHEEP

20 Head Shropshire Ewes with lambs by side; 1 Buck.

HOGS and SHOTES

7 Brood Sows; 1 Boar weighing 300 pounds; 15 Shotes weighing 125 to 150 pounds; 1,000 pounds of Hams, Shoulders and Sides; Lot Small Meat.

POULTRY

150 Laying Hens; 12 Roosters; 6 Kent Island Geese, 2 Ganders; 50 Kent Island Geese Eggs; 1 Cyphers Incubator, 150 egg, in good order; 2 Out-Door Brooders and Lamps.

FARM IMPLEMENTS

One 10-20 Mogul Tractor, used one season; 1 Oliver Gang Plow, nearly new; 3 12-in. Bottoms; 1 8-ft. Tractor Cuttaway Harrow, nearly new; 1 Saw and Bench, new; 1-2 interest in 23x34 Autman Taylor Thresher, only threshed 3 crops; 1 Papec Ensilage Cutter, new 1 Whirlwind Cutter, 4 Farm Wagons, with riggins, in good order; 1 Dearborn, 1 Family Carriage, 1 York Carriage, 1 Speed Cart, 1 Pony Cart, 2 John Deer Manure Spreaders, new; 1 20 Century Spreader, 1 Sleigh and Bells, 2 John Deere Binders, new; 1 John Deere Mower, new; 1 Osborne Mower, 1 Hay Rake, new; 2 3-Section Osborne Springtooth Harrows, 1 2-Section Harrow, 2 60-tooth Drag Harrows, 2 Millwauke Corn Binders, 5 Ironage Wheel Cultivators, 6 Hand Cultivators, 1 Hay Tedder, 4 56 Syracuse Plows, 1 52 Syracuse Plow, 1 1-Horse Plow, 2 Asparagus Plows, 2 Clark Cutaway Harrows, 1 Tomato Planter, new; 1 Ontario Grain Drill, 12-7, new; 2 Corn Planters, nearly new; 1 Corn Sheller, 1 Grain Fan, 1 Star Seeder, 14 ft.; Grindstone, Vice, Slop Barrel, 2 Hogsheads, 3 Meat Barrels, 6 Sets Wagon Harness, 2 Sets Carriage Harness, 1 Set Dearborn Harness, 12 Sets Plow Harness, 12 Collars and Bridles, 1 Home Comfort Range, in good order; 1 Fire Place Heater, 1 Pipeless Heater, Caloric, been used 2 seasons; 1 Sausage Grinder, 1 Lard Press, 1 Milk Cooler, Churns, Butter Worker, Butter Tubs, Lever Butter Prints, Milk Cans and Buckets, Lot Forks, Hoes, Spades and other articles too numerous to mention.

One Side Board, 1 Old Time Side Board, Mohogany Vaneered, 1 Extension Table, Kitchen Tables, Dishes and Cooking Utensils, etc.

TERMS—All sums of $20 and under cash, over this amount a credit of 10 months will be given on note with approved security.

W. H. WOODALL.
David J. Hutchison, Auct. mh8ts

A poultry dinner will be served by the Galena school.

PUBLIC SALE OF VALUABLE Real Estate

In Kent County, Maryland.

In order to settle the estate of our mother, the undersigned, owners, will sell at public sale, in front of Emory's Hotel, in Millington, Md., on

TUESDAY, April 8th, 1919

AT 11 O'CLOCK A. M.

ALL THAT VALUABLE FARM

situated on the road leading from Millington to Clayton, 1½ miles from Millington, six miles from Sudlersville and 9 miles from Clayton, known as the John I. Pennington farm, containing

142 ACRES

OF LAND, MORE OR LESS.

Improvements consist of a

Nine-Room Frame Dwelling

in excellent repair, Barn, Stable and other outbuildings are all new.

The soil is of good quality and produces excellent crops. This farm is convenient to churches, schools and all markets. This is an excellent opportunity for anyone wishing to buy a valuable farm as well as a home.

The wheat crop will be reserved to owners.

The purchaser will be entitled to all landlord's rights and landlord's interest in all other crops.

Possession given January 1st, 1920. Taxes for 1919 to be paid by purchaser.

TERMS OF SALE—The terms of sale are cash on day of sale or within thirty days thereafter. Title papers at cost of purchaser.

JAMES B. STEVENS,
SAMUEL R. STEVENS,
Owners.

Harrison W. Vickers, Attorney.
Rynear W. Slaughter, Auctioneer.

Dispersal Sale OF Household and Kitchen FURNITURE

The undersigned, having sold the farm on which he now resides, and intending to remove to a home of much smaller size, will sell, without reserve, at the Corey farm near Fairlee, Maryland, on

Saturday, March 29th, 1919

Beginning at 10.30 o'clock a. m., the following personalty:

Three Sets of Bedroom Furniture

1 Set Bedroom Furniture. r,
1 Set Light Oak, extra bed to match.
1 Set Walnut.
1 Set Ash.
1 White Enamelled Bed.
4 Mattresses and 3 Feather Beds, Lot of Feather Pillows.
1 Chiffonier.
1 Large Wardrobe.
4 Bureaus.
1 Writing Desk, 2 Writing Desks, with Book Cases, 1 Revolving Chair.
2 Extension Tables, 4 Small Tables, 6 Stands, 2 Cherry Sofas.
1 Stief Piano, 1 Violin, 1 Clarionet, 1 Phonograph.
6 Rocking Chairs, 4 Dozen Chairs.
1 set Walnut Parlor Furniture.
2 Velvet Carpets.
2 Large Mirrors.
1 Mahogany Secretary.
1 Walnut Side-Board.
Comodes, Lamps, Chandelieres, Angle Lamps, 1 Dozen Other Lamps, 3 Clocks, lot of Pictures and Frames, Quilting Frames, Rugs, Window-Shade and Fixtures, Linoleum, Hat-racks.
1 Beaver Oak Parlor Stove, 1 Garnet Stove, 1 Alton No. 9 Cook Stove with Fixtures.

KITCHEN UTENSILS

Tables, Benches, Cup-Boards, Forks and Knives, Spoons, Crocks, Pots, Pans, Ham Boilers, Washing Machine Wringer, Tubs, Buckets.

Davis Swing Churn, 1 Oak Revolving Churn, Butter Worker, Milk Cans, Chest of Tools, Surveying Instruments, Lard Press, Sausage Grinder, Rifles, Guns, Revolvers, 2 Muskrat Lights.

50 Gallon Oil Tank, Galvanized Chicken Coops, Colony House, Turkey Coops, Wheelbarrow, Meat Barrels, Lawn Swing, 2 Lawn Mowers, Miscellaneous lot of China, Glassware, Books and other articles too numerous to mention.

Two Whole Cans of Lard and several Hams.

50 Bushels of Potatoes.

1 FORD AUTOMOBILE, TOURING ONE METZ 5-PASSENGER TOURING CAR.

1 GASOLINE ENGINE

TERMS.—Sums of $10 and under, cash; over that amount a credit of ten months will be given on bankable note with approved security. No goods to be removed until terms are complied with.

WM. G. SMYTH, Owner.
H. Stockton Startt, Auct. mh15-ts.

Cash Store

GALENA, - MARYLAND

Full Line of GROCERIES and MEATS

EGGS and BUTTER IN TRADE

LET US SAVE YOU MONEY

HICKS & STRADLEY

Cheapest Place in Town
FFF FLOUR

$11.75 Bbl

We are now in position to give you all kinds of feeds. We have the Cow Feed that is used by J. M. Dennis, who has a cow that gives one ton of milk a month from the results of this feed. Guaranteed to make your cows give more milk.

We also have Coal that we guarantee to give perfect satisfaction. 2240 lbs. to the ton.

Also Hay, Scratch, Chick Feeds, Chick Chowder, Bran, Middlings, Cracked Corn and Lime.

KIRBY COAL COMPANY
CHESTERTOWN, MD.
Phone No. 52. f15-1y

Public Sale

The undersigned will sell at Rock Hall, Md., on

Saturday, March 22d, 1919

At 2 P. M., the following:

One Horse, 10 Years Old

One Ford Touring Car

26 Gallon Heavy Steam Engine Oil, 30 Gallons Light Oil, 25 Pounds Cup Grease, 50 Pounds Axle Grease, 1 Oil Tank, 30 gal.; 1 Anvil, 1 Small Corn Sheller, 1 One-Man Saw, 1 Emory Stone, 1 Fifty-Egg Buckeye Incubator, 1 Set Harness, 500 Pounds Phosphate, 1 Dilution Separator, 1 New Churn, 1 Butter Print, 1 Washing Machine, Lot of Bolts, Washers, Taps, Some Lumber, 1 Pair Trussels, 1 Stove, etc.

On same day I will offer my 20 H. P. DOUBLE CYLINDER REEVES ENGINE, ONE 30 x 53 REEVES THRESHER, FEEDER and BAGGER complete.

Any one interested can see same at Mr. Geo. W. Walbert, near Reese Corner,

TERMS OF SALE CASH.

GEO. N. WALBERT,
Rock Hall, Md.
Charles Smith, Auct. mh15-ts

Large Public Sale OF Live Stock, Implements, Etc.

at my stables in Galena,

FRIDAY, MAR. 28, 1919

At 11 A. M., Sharp,

25 HEAD OF CATTLE

Nine of which are for one farmer, being overstocked and compelled to sell. Balance are fresh cows, heifers, etc.

7 PAIRS OF EXTRA GOOD MULES

Three Odd Mules, 6 Pairs of Extra Large Fancy Mares. These mare are exceptionally fine and worth your time to look them over.

Lot of commission horses, two Large Black Registered Percheon Stallions—one is Brilliant Monarch the 3rd, better Large Fancy Mares. These mares are exis one of the best stallions ever traveled in this community, as his colts are fine and good.

Lot Harness, Blankets, etc. If you need a heavy team this is the place to get what you need. Every animal is guaranteed.

Will sell anything for you at this sale on commission.

Will sell rain or shine.

TERMS CASH.

S. G. CALDWELL.

My next sale in Galena will be FRIDAY, APRIL 11th. mh22.

Trustee's Sale OF Valuable Real Estate

IN KENT COUNTY.

Under and by virtue of a decree of the Circuit Court for Kent County, in Equity, passed in Chancery Cause No. 2049, entitled William H. Emerson, et al vs. William H. Emerson, Trustee, etc., the undersigned, as Trustee appointed by said decree, will offer at public sale in front of the Court House Door, in Chestertown, Maryland, on

Tuesday, April 1st, '19

Between the hours of 11.30 A. M. and 12.30 P. M.,

All That House and Lot of Land

situated in the town of Millington, Kent county, aforesaid, on Crane St., with a frontage of 50 feet thereon, more or less, one side being 200 feet long and the other 156 feet.

The improvements consist of a

2 STORY FRAME Dwelling HOUSE

22 feet by 14 feet, with kitchen attached, together with wagon shed, hen houses, stable, corn crib and other necessary outbuildings, all of which are in fair condition.

An excellent opportunity is now offered any one who desires a nice home in the town of Millington.

THE TERMS OF SALE as prescribed by the decree are: One-third of the purchase money cash on day of sale and the balance to be paid in two equal installments, falling due respectively in six and twelve months from the day of sale and to be secured to the satisfaction of the said Trustee; or all cash at the option of the purchaser; the purchaser to pay the State and County Taxes for the year 1919 and also cost of title papers.

S. SCOTT BECK, Trustee.
JOHN T. JESTER, Auctioneer. mh8-ts

BARRED PLYMOUTH ROCK EGGS
(THE EGGS THAT HATCH)

A recent test of about three thousand of my high-grade Barred Plymouth Rock Eggs showed a fertility of over 90 per cent. My breeders are better this year than ever before. Prices 15, $1.25; 100 $6.00.

f22-tf. POLK T. BRAMBLE, Chestertown, Md.

BEFORE selling your farm, or if about to sell, call on or write to

J. Waters Russell
REALTY COMPANY
Chestertown, - Maryland

TO THE VOTERS OF CHESTERTOWN.

I hereby announce myself as a candidate for re-election as town commissioner.

mh15-te. WM. L. FOWLER.

FARMS

Over a million dollars' worth of good farms in Eastern Maryland, Delaware and Pennsylvania for sale. Get our big catalogue free.

Albert L. Teele's FARM AGENCY
Main Office: - - Newark, Del.

JOHN E. BARNES
535 W. High St., Chestertown, Md.
LOCAL REPRESENTATIVE
Phone 143 dec14

WANTED.

All kinds of furs and hides such as mink, coon, muskrats, opposum, horse and cow hides. Highest market price paid.

ROBERT MOFFETT & SON,
d28-tf. Chestertown, Md.

ONION SETS

Fancy Quality Onion Sets, small size and firm,
Silver Skin, qt.....25c Yellow Danver, qt.....20c

Overalls and Work Shirts

Men's and Boys' Overalls, heavy weight and will give the best wear.
Men's Union Overalls, Blue or Brown; suit.....$4.50
Men's Blue or Stripe Overalls, with apron; pair.....$2.00
Men's Ext. Heavy Blue Overalls, with apron, size 40, 42, 44; pr..$2.45
Boys' Heavy Weight Overalls, with apron, size 28, 32; pr.....$1.25
Boys' Heavy Weight Overalls, with apron, size 8, 15..... 75c
Men's Blue Chambray Work Shirts, best grade, all sizes.....$1.25

New Arrivals in Groceries

Dornall's Potato Chips; package..... 15c
Del Monte Peeled Apricots; can..... 30c
Beardsley's Shredded Codfish; package..... 15c
Canned Sweet Potatoes; can..... 25c

Heinz Pure Cider Vinegar, Pickles, Chow Chow, Catsup, Olives and Olive Oil, Salt Fish, Mackerel, Shad, Trout.

EGGS WANTED—pay highest prices

Frank A. Hurlock

Phone 166M

MEN are more Critical than ever about Quality these days

Especially In HATS

WITH material and labor higher it is more necessary than ever to look closely for values.

OUR new spring STETSONS not only are "style distinctively, but they have unexcelled wearing and holding quality. They keep their shape as long as they last.

LET us show you the assortment we have selected for your approval.

Vansant & Newsome,
MEN'S FURNISHERS
CHESTERTOWN, MARYLAND

A Silver Anniversary

1847 ROGERS BROS.

"Silver Plate that Wears"

First produced by the original Rogers Brothers in 1847, it has set the standard of quality for all brands of silver plate. It is the heaviest grade of plate.

We carry a good line of the various popular styles.

J S. KREEGER, - - - Jeweler and Optometrist
Phone 53—J CHESTERTOWN, MD

©Maryland State Archives, msa_sc6000_18_1-0073.jpg