ATTENTION! Sick Women

To do your duty during these trying times your health should be your first consideration. These two women tell how they found health.

Hellam, Pa.—"I took Lydia E. Pinkham's Vegetable Compound for female troubles and a displacement. I felt all run down and was very weak. I had been treated by a physician without results, so decided to give Lydia E. Pinkham's Vegetable Compound a trial, and felt better right away. I am keeping house since last April and doing all my housework, where before I was unable to do any work. Lydia E. Pinkham's Vegetable Compound is certainly the best medicine a woman can take when in this condition. I give you permission to publish this letter."—MRS. E. R. CRUMLING, R. No. 1, Hellam, Pa.

Lowell, Mich.—"I suffered from cramps and dragging down pains, was irregular and had female weakness and displacement. I began to take Lydia E. Pinkham's Vegetable Compound which gave me relief at once and restored my health. I should like to recommend Lydia E. Pinkham's remedies to all suffering women who are troubled in a similar way."—MRS. ELISE HEIM, R. No. 6, Box 83, Lowell, Mich.

Why Not Try

LYDIA E. PINKHAM'S VEGETABLE COMPOUND

LYDIA E. PINKHAM MEDICINE CO. LYNN, MASS.

PRINCE ALBERT

the national joy smoke

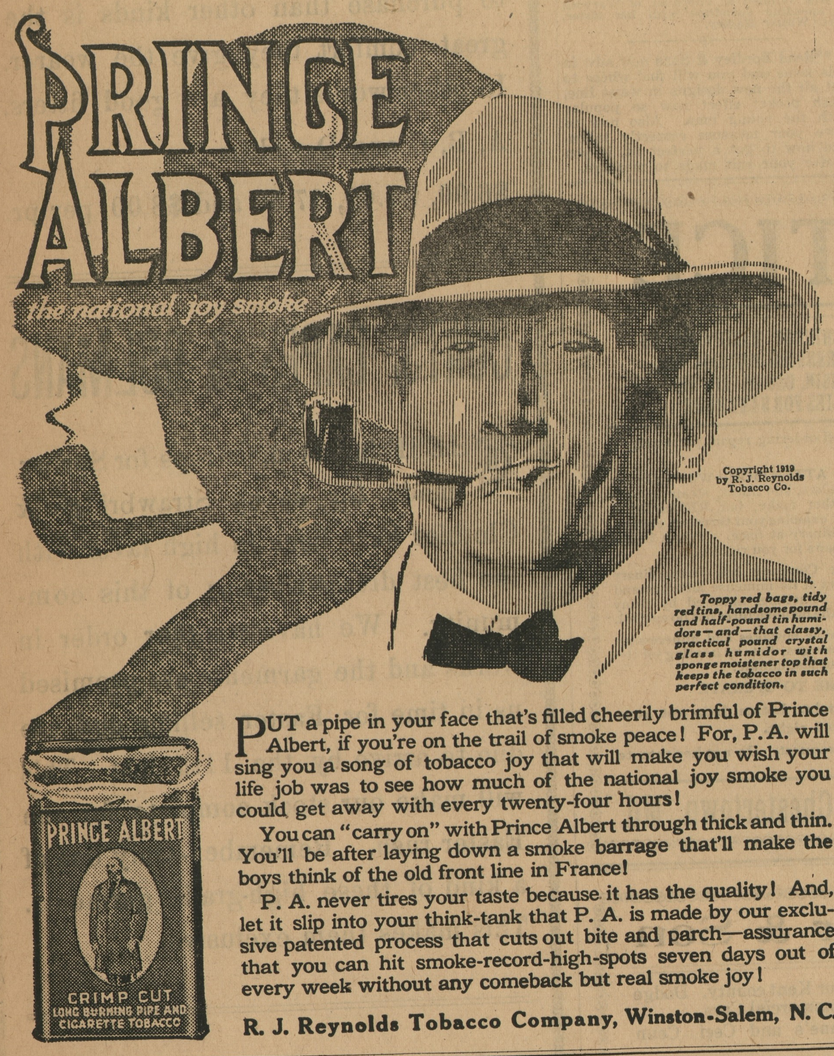

Copyright 1919 by R. J. Reynolds Tobacco Co.

Toppy red bags, tidy red tins, handsome pound and half-pound tin humidors—and—that classy, practical pound crystal glass humidor with sponge moistener top that keeps the tobacco in such perfect condition.

PUT a pipe in your face that's filled cheerily brimful of Prince Albert, if you're on the trail of smoke peace! For, P. A. will sing you a song of tobacco joy that will make you wish your life job was to see how much of the national joy smoke you could get away with every twenty-four hours!

You can "carry on" with Prince Albert through thick and thin. You'll be after laying down a smoke barrage that'll make the boys think of the old front line in France!

P. A. never tires your taste because it has the quality! And, let it slip into your think-tank that P. A. is made by our exclusive patented process that cuts out bite and parch—assurance that you can hit smoke-record-high-spots seven days out of every week without any comeback but real smoke joy!

R. J. Reynolds Tobacco Company, Winston-Salem, N. C.

A HANDY TRACTOR

FOR ANY FARM

HERE is an economical little Kerosene Tractor for small or large farms—It pulls 2 14-in. plows anywhere a good team can continuously pull one plow. At the Salina, Kansas, Demonstration in 1918 it proved that it can average 1 1-10 acres per hour on 1.62 gal. of kerosene plowing gumbo under an average draw bar pull of 1015 pounds. It has a four cylinder Case Valve-in-head Motor set cross wise upon a one piece cast main frame. This affords the use of all cut steel spur gears and prevents disalignment of shafts, gears and bearings. All of these important parts are thoroughly enclosed and run in oil. The friction clutch belt pulley is mounted on the crank shaft and conveniently located for belting up to any machine. The Motor has a removable head also big hand hole covers along the side of crank case and a large cover underneath which makes engine bearings and other parts very accessible. The fin and tube, non-clogging Case Radiator Core is supported by a four piece cast frame. The fan is driven by spiral gears enclosed. The "safety" fan hub prevents damage to these gears when starting. No fan belt or chain to look after. The Sylphon Thermostat regulates the cooling system. Water circulation is insured by a centrifugal pump. This controlled cooling device maintains proper temperature of water to keep the motor hot thereby assuring thorough combustion and prevents raw fuel passing by the pistons or diluting the oil in crank case.

The Case Air Washer permits only clean, moist air entering carburetor, consequently no dust can enter the cylinders. This means a long lived motor. This tractor weighs only 3400 lbs. When plowing all wheels travel on unplowed land. The hitch is low and adjustable, eliminating undue side draft. For Discing, Seeding, Haying, Harvesting, Threshing, Silo Filling, Baling, etc., it's a handy tractor.

H. D. OREM & SON
Phone 217 Chestertown, Md.

CASE

CHICHESTER S PILLS
THE DIAMOND BRAND.
Ladies! Ask your Druggist for Chi-ches-ter s Diamond Brand Pills in Red and Gold metallic boxes, sealed with Blue Ribbon. Take no other. Buy of your Druggist. Ask for CHI-CHES-TER S DIAMOND BRAND PILLS, for 25 years known as Best, Safest, Always Reliable
SOLD BY DRUGGISTS EVERYWHERE

KENT NEWS $1 PER YEAR IN ADVANCE.

EFFICIENCY EXPERTS

Will answer five questions for one dollar.
SCHRAMM & McTAGGART,
1653 So. 55th St., Philadelphia, Pa.
mh1-2mos*

AUTO FOR HIRE.

Automobile for hire by hour, day or trip. Parties conveyed to any part of the county or peninsula at reasonable rates. Closed car used.
JOHN N. BENNETT.

GEO. W RODENHISER
Successor to
GEO. W. ROEDER & CO.
General Commission Merchants
No. 15 West Camden Street,
BALTIMORE, MD.
Grain, Fruit and Produce.
After 15 years experience with the above firm which I was a part I feel confident of satisfaction.

MAY HAVE FORTUNE IN A TEXAS RANCH

Indications Of Oil On Farm Devised To Mrs. Wilbur W. Hubbard, Of Chestertown, Md.

Several years ago Mrs. Wilbur W. Hubbard was bequeathed a large ranch in Texas, but until recently had not seen the property or given much thought to its value.

Mrs. Hubbard and her husband planned to visit the estate and devise plans for its development. They arranged to go to Texas and several weeks ago Mrs. Hubbard received an offer from a prospecting party, so it is reliably reported, of $200,000 for the privilege of making a boring on the property, as it is believed there is a vast supply of oil on the ranch, which eventually will be worth millions of dollars.

Mr. and Mrs. Hubbard are now in Texas, but whether they will accept the offer of the prospecting syndicate is a doubtful problem.

W. L. Abscher left his farm in Texas when the drought whipped him. He came to Oklahoma City and got a job as motorman at $110 a month.

After a winter with influenza in the family, his savings were gone. He heard about $6 a day wages in the oil field. He got a leave of absence to go look for that kind of employment. While in Texas he discovered his land was in the path of a new oil development. He leased the farm for $80,000. He had tried in vain to sell the same land for $3000. Abscher bade goodby forever to the street car company.

CHURCH NOTES

The Broadway Methodist Protestant Church, Broadway and Monument street, Baltimore, has been sold, and it is said that the building will either be razed to make way for a new hospital building or that it will be fitted out for hospital uses. While no definite announcement of the purchaser has been made it is understood that the church property was purchased by representatives of the Hebrew Hospital.

The congregation will have use of the church building for nearly two years, the contract of sale calling for the delivery of the building on January 1, 1921. The sale of the property was through the Church Extension Society of the Maryland Methodist Protestant Conference and the purchase price was $32,500.

The congregation of the church has already ratified the sale and is preparing to build a new home elsewhere.

The trustees of the M. E. Church, Centreville, have exchanged their parsonage building and lot, on Liberty street, for the house and lot owned by Dr. H. F. McPherson, on Broadway. It is understood that Dr. McPherson pays to the trustees the sum of twelve hundred dollars in addition. The transfer will take place at once, so that the new pastor can go on his arrival in the new parsonage.

The Rev. Walter Archibald, D. D., of Canada, has accepted the call of Bishop Adams to the dean of Trinity Cathedral, Easton, and the trustees have ratified the call. Dr. Archibald will take up his duties at the Cathedral on May 1st. He is married and has one daughter. He was formerly of this diocese, having been stationed at Ocean City. The Cathedral has been without regular service since the resignation of Rev. J. Harry Chesley last October.

**At the sale of pure bred Holstein cattle held by John Anderson, Cecilton, Md., last Wednesday, good cattle sold very high. Twenty head of pure bred and registered Holstein heifers sold for $4,250, an average of $212.50 each. Quite a few of these good cattle coming to Kent county. Mr. Anderson will hold another sale of pure bred Holstein cattle about May 1st and expects to have a better lot for this sale.

NEAR CHESAPEAKE BAY 30 ACRES $4,250

Splendid small farm 3 miles from Chesapeake Bay and near well-known summer resort, 9 miles W. of Chestertown. Buildings are new and included in the price are 2 horses, 2 cows, lot of farming implements, a quantity of hay, corn, etc. Immediate possession. 7-room frame house, good sized stable with loft, carriage house, tool shed, cow barn, poultry house and other buildings. Nice small orchard of mixed fruit, berries, etc. Reasonably easy terms. Shown by John E. Barnes, 535 High St., Chestertown, Md.

Albert L. Teele's Farm Agency
812 King St., Wilmington, Del.

Agents for Elmer's New Orleans Chocolates
"Goodness Knows They're Good"

Send Her a Box of Elmers Chocolate

The kind that will make her SMILE.

A box of Elmer's Chocolates is an appropriate and acceptable gift.

Nuts and Fruits, Fruit Sips, Cherry Sips.

Milk Chocolates, Brazil Nuts, and Bitter Sweets.

Prices 50c, 75c, $1.00, $1.25 and $1.50.

Stam Drug Company
Opposite the Postoffice.
Phone 30
CHESTERTOWN, MD.

COUGHING SPELLS BREAK YOUR REST

Put a stop to them with old reliable Dr. King's New Discovery

That raw, hoarse throat must be soothed. That phlegm-loaded chest must be loosened. That cough must be checked so you can sleep.

Dr. King's New Discovery has been relieving colds, and coughs for half a century without the least disagreeable after-effects.

Your druggist has it because it is well-known and in big demand.

Try this for Constipation

Keep the bowels on schedule time with Dr. King's New Life Pills, the system freed from poisonous wastes, the complexion clear, the stomach sweet, the tongue uncoated, the breath untainted. Mild yet positive in action.

OFFICE HOURS 9 to 12 AM — OFFICE HOURS 1 to 5 P M.
JULIAN T. POWER
OPTOMETRIST
Chestertown, Maryland
Phone for appointment (C&P 166R)

Toulson's Pharmacy
Toulson Bldg. Chestertown, Md.

Garden Seed!

All Kinds

Fresh and Reliable

Toulson's Pharmacy
Toulson Bldg. Chestertown, Md.

28 Years Experience

The Only Practical and Most Reasonable Price Dealer in the County—Granite and Marble of

Mark the Unmarked Grave

This is the best thing you can do in memory of your loved ones, being the last thing you can do. Take no chances, but place your order with a dealer that has learned the trade and understands every branch of it thoroughly. Don't be indifferent about this very important matter. We carry the largest stock in the county to select from.

Chestertown Marble and Granite Works
PHONE 76. J. W. KIRBY, Prop.

Special Sale of Singer Sewing Machines

I have the agency for the SINGER Sewing Machines for Kent and Queen Anne's counties, and will sell same on following terms:

One-third on delivery of machine, and one-third twelve months from date and balance 24 months after date; or will sell on monthly plan. Old machines taken as part payment.

Also don't forget to get your order in early for Talking Machines or Piano as there is a great shortage.

Newnam's Music Store
Phone 224
CHESTERTOWN, MD.

PALMER
The Old Reliable
MOTOR BOAT ENGINES
PALMER BROS
Cos Cob - Conn.
Baltimore: 514 E. Pratt St.—Phila.: 54
Send for Catalogue

THE CITY ST

Buy Your Easter Outfit Now

Don't wait until the Choicest are Picked, Come Here now Choose what you like and see what you are paying for.

Grand Showing of Ladies Spring

Coats
Skirts
Waists
Millinery
Low Cuts

WONDERFUL DISPLAY

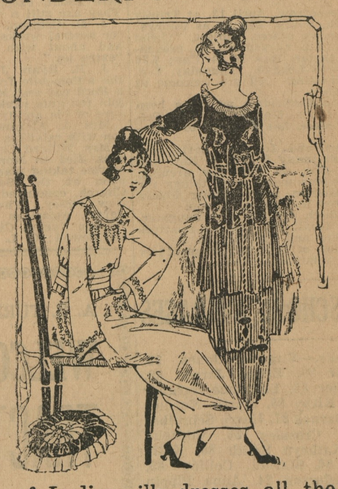

of Ladies silk dresses all the Newest shades of the season

Silk
Poplins
Taffeta
Crepes
Charmeuse

GIRLS' EASTER COATS and DRESSES

at a much lower Price Here than elsewhere.

Bring the Girls Here Have them fitted and see what you are Paying for.

Young Fellow Your Easter Suit Is Here

We have them for Men and Boys Just Full of style for this spring come try them on see what fits you best.

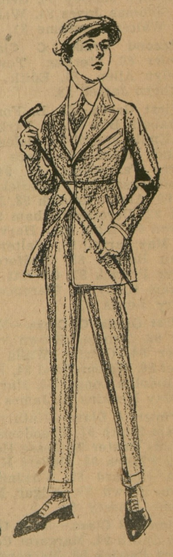

Suits
Shoes
Hats
Shirts
Caps

Special Display of KIRSHBAUM SUITS

Positively Don't buy a dollars worth by Mail or elsewhere until you see our New Low Prices.

THE HUB - MILLINGTON, MD

©Maryland State Archives, msa_sc6000_18_1-0100.jpg