Only results—the inviting appearance, the fine even texture and delicious tastiness of foods leavened with it—can truly prove how much better Rumford is.

L 17 1-19

RUMFORD
THE OLD RELIABLE
YEAST POWDER

E. S. ADKINS & CO.
EVERYTHING NEEDED FOR BUILDING

Good Farm Buildings Were Never So Important as Now

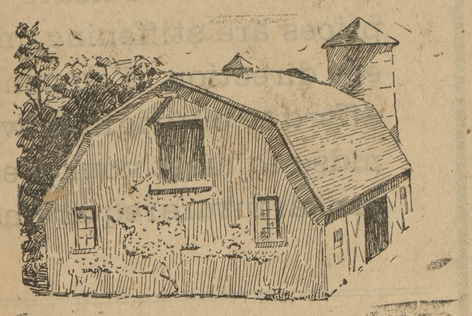

NO FARMER can reach maximum production and profits without good farm buildings.

A good barn keeps the stock healthy and in good condition. Good wind-tight hog houses make possible two litters a year with healthier pigs; a well built poultry house increases egg production; a good implement shed doubles the life of farm machinery.

Every good farm building pays big dividends on the investment year after year.

Plan your buildings now and see us for practical plans for all types of farm buildings.

Free Architectural Service

Our Architectural Department is at your service to advise you and submit plans for any kind of a building you contemplate erecting. This service is free. Write us about it.

E. S. ADKINS & COMPANY
Everything Needed for Building
SALISBURY, MD.

E. S. ADKINS & CO.
EVERYTHING NEEDED FOR BUILDING

No More Hard Work Where

WATER PAUL SYSTEMS
REGISTERED TRADE MARK

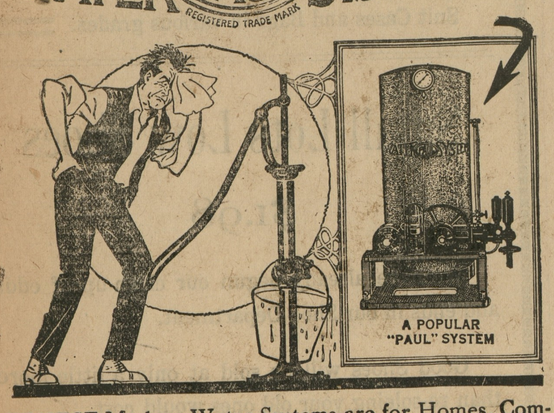

THESE Modern Water Systems are for Homes, Commercial Buildings, Garages and all places where water is needed.

For full information call on

S. W. GRANBERRY, CHESTERTOWN, MD.

**At 7.15 Friday evening, while the sun was still shining brightly, a number of persons in town saw what appeared to be a large meteor about the size of the moon. It was observed passing through the sky from the northeast to the southwest. Its passage was immediately followed by a terrific explosion in the direction in which it was yet traveling. No reports have yet come in to indicate where the meteor fell.

**The News is in receipt of one of the finest boxes of strawberries seen in town this week a present from Mr. Starr, of Pomona.

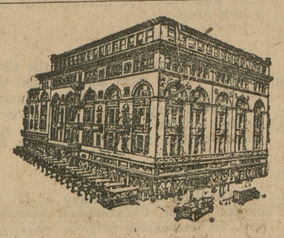

Hochschild Kohn & Company

Howard & Lexington Sts.
Baltimore

YOU CAN SHOP HERE FOR EVERY MEMBER OF THE FAMILY

Perhaps all the readers of this paper may not know just what sort of a store Baltimore's Best Store is.

There are more than fifty separate departments, devoted to the selling of

Women's Wearables.
Misses' Wearables,
Children's Wearables,
Babies' Wearables,
Men's Clothing, and Furnishings,
Youths' Clothing and Furnishings,
Boys' Clothing and Furnishings,
Silk, Wool and Cotton Fabrics.

In addion there are special sections devoted to

Rugs, Curtains, Upholsteries and furnishings for the home.

A spacious "store" in which the housekeeper will find all the latest conveniences for lightening her tasks, and complete stocks of everything that's needed for the comfort and convenience of the household.

Sections devoted to jewelry, hand bags, silverware, neckwear, hosiery, dress trimmings, laces, embroideries, shoes, gloves, ribbons, handkerchiefs, veilings, umbrellas, art goods, pictures, toys, luggage, candy, notions, stationery, kodaks and cameras, and a Complete Book Store. Victrolas and Victor records are also sold here.

You will save time by doing your shopping here when you visit Baltimore, or our Mail Shopping Service enables you to shop satisfactorily without leaving your home.

Write us in reference to any information you may desire as to any merchandise in our stock.

Hochschild, Kohn & Co.
Baltimore, Md.

Bevo is a part of the game -- it makes good sportsmen and more enjoyable sport -- good fellowship, health and refreshment -- best to train on and gain on.

Bevo
REG. U.S. PAT. OFF.
THE BEVERAGE

The all-year-round soft drink
ANHEUSER-BUSCH ST. LOUIS

Ebner Bros.,
Wholesale Distributors WILMINGTON, DEL.
Blackway Bros.,
Local Distributors CHESTERTOWN, MD.

Sold everywhere -- Families supplied by grocer druggist and dealer -- Visitors are cordially invited to inspect our plant.

WASHINGTON COLLEGE COMMENCEMENT EXERCISES

An Inspiring Scene At The Venerable Institution In Chestertown — All Churches Co-operate In The Services Sunday — Graduates Include Two Ladies.

A new era has opened in the history of Washington College. It is about to take its place in the life of the youth of this community and of this Peninsula, that it was designed to occupy, viz., a place of service.

The exercises opened Sunday morning with the Baccalaureate sermon by Rev. J. Wilson Sutton, of New York. He chose for his text "Strength" as shown in the life of Samson and gave a most interesting, unique and helpful discourse. Being a former graduate of the college and a former resident of Kent all took a keen interest in his sermon. Dr. G. T. Alderson and Rev. J. L. Ward took part in the services. Dr. Martin was to have participated but was detained at home by sickness. All the churches closed accepting the invitation of President Gould to worship at the college. A union choir lead by Dr. A. S. Hall rendered in fine form two rich anthems while the solo by Mrs. Julian Byrd, of Melitota, was excellent. She has a rich soprano voice with wide range and sang with perfect grace and expression. Miss Clara Usilton presided at the piano.

Dr. G. T. Alderson addressed the Y. M. C. A. in the evening at the M. E. Church. His theme was "The Man for the Hour" getting away from traditions and beaten pathe and not being satisfied except with doing the very best. "There are" said he, "too many people who are satisfied with doing as little as possible."

An innovation in the form of a plaw "Won by Wireless" was presented with great success Monday evening by the recently organized dramatic club. The club is entitled the "Blunder-makers" Club, and the cast of characters was as follows: William Ainsworth, a financial magnate, H. C. Wickard; Jack Simms, a wireless operator, M. L. Hubbard; Robert Faulkner, Captain of the "Mistress Mary," K. H. Kaiser; Count di Lucca, an Italian Nobleman, F. de P. Carral; Lady Carolene Rathbone, Ainsworth's Daughter, Grace Nickerson; Geraldine Ainsworth, her sister, Evelyn Russell; Kitty Lee, Geraldine's maid, Helen Kendall. The Executive Staff of the club is as follows: President, H. C. Wickard; Business Manager, John Gibbons; Stage Manager, L. M. Gorsuch; Ppoperties, Frank Ayres, Jr. The characters were well taken, the play enthusiastically received and the change very much enjoyed.

The declamation contest Tuesday morning for the Dr. H. G. Simpers medals was won by Miss Grace Nickerson, of Chestertown, with W. D. H. Straughn, of Girdletree, second. The judges were Miss Adele France, Rev. J. F. Earner, and Blackiston Wroth.

Tuesday night was a debate for the Rogers prizes. The contestants were Misses Helen Kendall, Harry D. West for the affirmative; Evelyn Russell and Harold C. Wickard for the negative. The question was of such a socialistic nature that before the finish the affirmative had changed the subject and were debating the negative side and even the spokesmen for the judges declared that to agree with the affimative would be to concide with those who believe in confiscation of property. The question was, "Resolved that incomes of $750,000 and over should be taxed 100 per cent." There is but one side to this question and of course the decision of the judges was in favor of eth negative. Misses Evelyn Russell and Helen Kendall were awarded the individual prizes. The judges were Miss Fannie Stuart, W. R. Moody and Thomas D. Bowers.

The Commencement proper took place Wednesday morning. The address was delivered by Dr. Murray P. Brush, Director of Tombe Institute. The first honor oration was made by Carroll Edward Bounds, of Allen, Md., "Future Americanization" and the second "For Democracy" by Edwin Clyde Walls, of Church Hill. Dr. Gould delivered the diplomas in a most appropriate manner.

Candidates for Degees

Bachelor of Arts—Carroll Edward Bounds cum laude, Allen, Md.; Ruby Josephine Graham, cum laude, Chestertown, Md.; Harry Brewington Lankford, White Haven, Md.; Harriette Staples Welch, Chestertown, Md.; Harry Derrickson West, Fairlee, Md.; Page Gibbons Young, Aquasco, Md.

Bacheror of Science—Clyde Everett Bounds, cum laude, Snow Hill, Md.; Francis DePaula Carral, Mexico City, Mexico; Charles Budd Ford, Chestertown, Md.; Milton LeCompte Hubbard, Cambridge, Md.; Merrill Donaldson Knight, Rockville, Md.; Edwin Clyde Walls, cum laude, Church, Md.

Master of Arts—Rev. John Lemuel Ward, A. B., Western Maryland College, 1896; A. M., University of Harriman, 1900; admitted to Maryland Annual Conference, 1897, ordained, 1899; Pastor of Christ M. P. Church, Chestertown; member of Maryland Annual Conference of the Methodist Protestant Church; Professor of Philosophy and Social Science, 1918-1919.

Master of Science—V. Bernard Siems, B. S., Milton University, 1919; member of the American Water Works Association and the Engineers' Club of Baltimore City; Executive, Consulting, and Research Engineer on many important projects; Principal Assistant Engineer of the Baltimore City Water Department.

Prizes.

Visitors and Governors Medal for Highest Average in the Junior Class, Evelyn Russell.

Alumni Medal for Highest Average in the Sophomore Class, Harold C. Wickard.

Simmons Medal for Highest Average in the Freshman Class, Austin P. Wheeler.

Intercollegiate Oratorical Society Society Medal, Second Honor, Harold C. Wickard.

Simpers Medal for Declamation, First Honor, Grace Nickerson; Second Honor, W. D. R. Straughn.

Samuel Towner Rogers Prizes for Debating, First Honor, Evelyn Russell; Second Honor, Helen Isabel Kendall.

Children Cry
FOR FLETCHER'S
CASTORIA

HEARTBURN
or heaviness after meals are most annoying manifestations of acid-dyspepsia.
KI-MOIDS
pleasant to take, *neutralize acidity* and help restore normal digestion.
MADE BY SCOTT & BOWNE
MAKERS OF SCOTT'S EMULSION
19-3A

2240 lbs Coal to Ton

Mr. Farmer take notice:—All feeds guaranteed to produce. Have you tried the Cow Horse or Hog Feeds that we sell. Well, if you have not, try it on the next you buy and see if it doesn't give you better result than any other feeds that you have ever used. For reference to these feeds ask R. C. Williams, Geo. Dickerson. G. Thos. Dewberry, Louis Parsons, Robert McWhorter, Morgan Bennett. This is only a few of the users of our Cow Feeds. See what they say.

Also look out for your coal bins as all shippers claim coal is going to be scarce.

KIRBY COAL COMPANY
Phone 52

Chestertown and Tolchester

AUTOMOBILE SCHEDULE

We meet (when possible) all regular boats to and from Tolchester with automobiles carrying passengers.

Leave town on Mondays, Tuesdays and Fridays at 9.45 a. m., 2.30 and 7 p. m. Wednesdays, Saturdays and Sundays at 9.45 a. m., 2.30 and 5.30 p. m.. Will leave for Chestertown upon arrival of boats at Tolchester.

We leave the Voshell House, Chestertown direct for Tolchester. Will leave for Chestertown upon arrival of boats at Tolchester. Fare, with war tax included, 35c each way; 55c each way for children under 12 years when they occupy seats.

Will call for passengers when notified in time, BUT BE READY, DO NOT KEEP CARS WAITING. Engage seats whenever it is possible coming by Tolchester.

When boats cannot land at Tolchester will meet Chestertown passengers at Betterton. Call Phone 212-W.

VERNON M. BARNETT.
mh8. Chestertown, Md.

NOTICE TO CREDITORS.

Notice is hereby given that the undersigned has obtained from the Orphans"Court for Kent Count letters Testamentary on the personal estate of

THERESE FELL CARRINGTON

late of Kent county, deceased.

All persons having claims against said deceased's estate are hereby warned to exhibit the same, with the proper vouchers thereof,to the undersigned on or before the 7th day of Dec., 1919, otherwise they may by law be excluded from all benefit of said deceased's personal estate.

All persons indebted to this estate must settle at once.

Given under my hand this 3rd day of June, 1919.

OMAR HOWARD CARRINGTON
Executor.

Date June 3, 1919.

NOTICE TO CREDITORS.

Notice is hereby given that the undersigned has obtained from the Orphans' Court for Kent County letters of Administration on the personal estate of

ENOCH LATHAM

late of said county, deceased.

All persons having claims against said deceased's estate are hereby warned to exhibit the same, with the proper vouchers thereof, to the undersigned on or before the 7th day of Dec., 1919, otherwise they may by law be excluded from all benefit of said deceased's personal estate.

All persons indebted to this estate must settle at once.

Given under my hand this 3rd day of June, 1919.

ELLA LATHAM,
Administratrix.

Date June 3, 1919.

Special Sale of
Singer Sewing Machines

I have the agency for the SINGER Sewing Machines for Kent and Queen Anne's counties, and will sell same on following terms:

One-third on delivery of machine, and one-third twelve months from date and balance 24 months after date; or will sell on monthly plan. Old machines taken as part payment.

Also don't forget to get your order in early for Talking Machines or Piano as there is a great shortage.

Newnam's Music Store
Phone 224
CHESTERTOWN, MD.

After All Others Fail Consult
Old Dr. THEEL'S office, 1719
Spring Garden Street, Philad'a, Pa.
Failure Impossible. Only one using combined Alopathic, Homoeopathic, Eclectic and Botanic System of Medicine. BLOOD POISON Inherited or Contracted and all other Special Diseases, Men, Youth and Women. Book and Sworn Testimonials Free, tells all. Write

Important to all Sufferers from Blood Diseases, Losses, Drains, Weaknesses, Lost Vigor & Private Ailments, suffered for 15 years untold misery & despair, a total wreck, used 606 & all kinds drugs, consulted 4 professors and 8 doctors, at last Old Dr. Theel's Combination Treatment restored me to perfect health, also cured Cousin Alfred L. Perkins, from Lost Manhood. Sworn before Judge Ladner Office Hours, 10 to 4 p. m., 7 to 9 p. m. Sunday, 9 to 2 p. m.

The City Store—The Hub

Big Reductions on All Ladies' Spring Coats, Capes, Dresses Skirts, Waists, Millinery

Dress Up

After the large rush from our Easter trade we have quite a FEW ODD COATS, CAPES and DRESSES which we can not reorder on.

tnB there's plenty of styles to select from at Big Savings.

Specia
$20
Silk Dress
$12.50

$18 & $20
Spring
Coats
$13.50

EXTRA

To those that bring this adv. and purchase $5.00 or over can get Ten Yards of Lancaster Gingham or Ten Yards of Muslin for ONE DOLLAR.

Little Girls or Large Girls

Can save one-quarter by coming here for their DRESSES

$1.00 to $5.00

AT A SPECIAL SALE PRICE HERE.

Come try some of them on and see what you like best.

See what you are paying per $5.00 saved on each and every suit.

$12.50 to $25.00

MEN'S FINE PANAMAS—SPECIAL

At $2.50

Better come here NOW than later wish you had.

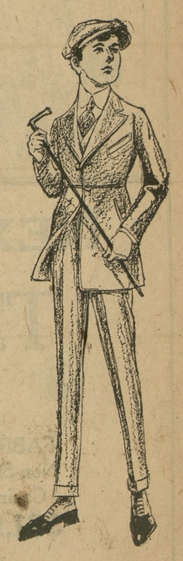

THE HUB

Millington, - - Maryland

©Maryland State Archives, msa_sc6000_18_1-0190.jpg