FRED. G. USILTON. WM. B. USILTON

Kent News.

SUBSCRIPTION PRICE $1 PER YEAR

Entered at the Post Office at Chestertown, Md., as Second Class matter.
Obituary and In Memoriam notices cost 5 cents per line, each insertion.

SATURDAY, SEPTEMBER 13, 1919

DEMOCRATIC TICKET

STATE TICKET

For Governor
ALBERT C. RITCHIE
of Baltimore

For Attorney-General
THOMAS J. KEATING
of Queen Anne's County

For Comptroller
E. BROOKE LEE
of Montgomery County

For Clerk of Court of Appeals
CALEB C. MAGRUDER
of Prince George's County

JUDGESHIP TICKET

For Chief Judge of the Second Judicial Circuit
WILLIAM H. ADKINS
of Talbot County

For Associate Judge of the Second Judicial Circuit
LEWIN W. WICKES
of Kent County

COUNTY TICKET

COUNTY DEMOCRATIC TICKET

Senator
WILLIAM F. RUSSELL

House of Delegates
ELLSWORTH C. BOWERS
CARSON A. HARRIS

State's Attorney
S. SCOTT BECK

Treasurer
MERRICK CLEMENTS

Sheriff
WM. C. TOWNSEND

County Commissioners
NICHOLAS V. WATERS
ARTHUR H. BRICE

Orphans' Court
DR. EDW. A. SCOTT
HENRY THOMPSON
W. K. HUDSON

State Central Committee
JOHN H. HARMAN
ROBERT MOFFETT
HARRY DAVIS

Delegates to State Convention
ALBERT B. GROVES
FRED. H. DAVIS
JOHN A. SMITH

THE ROAD TO VICTORY

The Democratic ticket named in the Primaries Monday and certified to by the Election Supervisors is now before the people of Kent county. The ticket as a whole, from Hon. Albert Ritchie, for Governor, to the last man, is recognized as one of the best that has been placed before the voters in some years.

Not since the old system of making up a slate was there such enthusiasm and harmony displayed as now exists. Heretofore it has been a case of "knock" the various candidates and the 'knocking' has taken place in the Democratic ranks. How glad and well pleased are the rank and file of the party that all disputes are settled; that all elements of the party are now together, and will stand together and help elect the ticket from bottom to top at the November election.

All factions are represented on the ticket making up one that appeals to everyone. There can be no reason why the Democrats with an affiliated vote of 2102 should not win every man this Fall.

Mr. Rasin is anxious to know who voted for him in Rock Hall precinct. There are ten claiming the honor.

The Republican State candidates visited Chestertown Thursday and were escorted about town by J. D. Urie, A. P. Rasin, R. R. Hill and Owen C. Smith. Kent will tell them in November what its opinion is of them.

Pershing is home Again! Standing on the bridge of huge Leviathan, itself symbolic of victory over Germany, the commander of the greatest host ever gathered under the Stars and Stripes came slowly up the bay Monday, World famed and hailed as a conquoring hero should be.

Sad of face, stern and impassive, a splendid figure of soldier, he might have been thinking, as the came into view, of the day 27 months ago when he slipped secretely out of the harbor on his way to France to prepare the way for the hosts that were to follow. Then he was only a major general.

He came back with four stars on his shoulders—the fourth man since Washington to wear them under the American flag.

The welcome given him would have quickened the pulse of the hero of a Roman triumph. Fresh from the capitals of Allied Europe, where honors had been heaped upon him, it remained for New York to show the first American to lead an army across the Atlantic that "Home, Sweet Home" has a meaning deeper than "Hail to the Chief."

PUBLIC SALE

OF

VALUABLE PERSONALTY

The undersigned having rented four farms in Queen Anne's county, which he has been carrying on for the past twelve years, including his dairy farm, will sell on the farm known as the Stevens farm, situated near McGinniss Corner, Queen Anne's county, one-quarter mile off road leading from Chestertown to Millington, 4 miles from Church Hill, 4 miles from Crumpton and six miles from Chestertown, on

FRIDAY, 26th day of September, 1919

SALE WILL START AT 10 O'CLOCK SHARP

30 HEAD OF Horses and Mules

5 PAIRS MULES, from 4 to 8 years old.
20 HEAD FINE WORK HORSES AND MARES.
Some of these horses and mares are half percheron and must be seen to be appreciated.

60 HEAD OF HIGH GRADE Holstein, Guernsey, Durham Dairy Cows

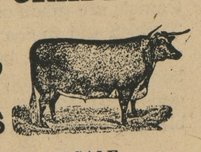

20 OF THESE COWS WILL BE FRESH BY DAY OF SALE.
20 TO FRESHEN LATER ON IN THE FALL AND 20 MORE MILKING.
This is one of the best milking herds of cows in the section of the state. In 1918 from an average of 30 to 34 Milking Cows, we delivered to Chestertown Milk Station over 100 tons of milk and over 60 tons for the first six months of 1919.

25 TONS LARO DAIRY FEED

3 KNOCK DOWN OREGON FIR ECONOMY SILOS
Used one season, size 14 feet by 34 feet.

1 10-20 TITAN TRACTOR
Good as new, used for belt power only.

1 4-HOLE KEYSTONE CORN SHELLER
Used two seasons.

100 Head of Hogs and Shotes

From 30 lbs. to 400 lbs., and these hogs have been raised on a farm where hog cholera was never known (so I am told).

Farming Implements

Four Farm Wagons, two nearly new.
One One-Ton Milk Wagon.
One Farmers' Favorite Eleven Tine Hoe Grain Drill.
One Ontario Disc Grain Drill.
One McCormick Binder, perfect condition.
One Iron Age Potato and Tomato Sprayer.
One Deering Mower, new.
One McCormick Mower.
Five Iron Age Riding Cultivators.
Three Oliver Riding Plows.
Three Tomato Riggings and Springs.
One Iron Age Potato Planter.
One Black Hawk Corn Planter.
One New Idea Manure Spreader.
One 6 H. P. Asso. Gas Engine, good as new.
One 1 3-4 H. P. Gas Engine.
One 1 3-4 Hercules Gas Engine.
Two Hay Rakes.
One Side Delivery Hay Rake.
One Hay Loader.
One Kelly Duplex Feed Grinder.
One Pump Jack, new.
Three Wheelbarrow Grass Seeders.
Two Spring Tooth Harrows.
Two Spike Tooth Harrows.
One Disc Harrow.
Two Dearborns.
One Double Carriage.
One Bike-wheel Runabout.
One York Carriage.
Plow Harness, Wagon Harness.
Trees, Forks, and Shovels in any quantity.

TERMS OF SALE.—All sums under $20.00 cash; over that amount a credit of 12 months will be given on bankable note with approved security. No goods removed until terms are complied with.

CLIFTON L. JARRELL, Owner.

HOPE H. BARROLL, Attorney.

P. S.—We will be obliged to start sale promptly at 10 o'clock and any stock bought will be taken care of until it suits purchaser to remove.

Dinner will be served by the Ladies of Double Creek Church.

Don't Wait

On Your New Fall Outfit. Good Styles, Best Makes and Latest Patterns are hard to duplicate. Prices will be no lower, may be much higher, so come now while we have Big Stocks in every Department of all the New Things.

A New Suit
Top Coat
New Top Coat
New Rain Coat
New Hat
New Shirts
New Ties
New Underwear
New Shoes
New Sox

and plenty of them for Selection; Styles. All Sizes and Moderate Prices for everything for Men and Boys wear.

MULLIN'S HOME STORE
WILMINGTON

KENT NEWS $1 PER YEAR IN ADVANCE.

Public Sale of Personalty

The undersigned will sell on the Daniel Jewell farm, near Worton Station, on

Wednesday, Oct. 1st, 1919

Beginning at 10.30 A. M., the following Personal Property:

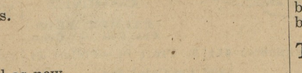

12 Head of Horses

MULES and COLTS

The horses are good workers and drivers.

10 Head of Cattle

Including seven good milkers and two Holstein Bulls.

Lot of farm implements usually found on a well-equipped farm.

One Power Sprayer
Some Household Furniture

TERMS—Sums of $10 and under, cash; over that amount credit of 12 months on note with approved security.

MARION RASH.
H. S. Startt, Auct. s13-ts

PERSONAL AND REAL ESTATE SALE CALLED ON SHORT NOTICE.

Rynear W. Slaughter
Auctioneer
CLAYTON, - - DELAWARE

PUBLIC SALE OF

PERSONALTY

The undersigned, intending to discontinue farming, will sell at public sale on the outer Vannort farm, situate near Lankford, on

TUESDAY, Sept. 23, 1919

Beginning at 10.30 A. M.

10 HEAD OF HORSES

And MULES

One pair mules, 7 and 10 years old, both good workers.
One gray mare, 14 years old, good horse in all harness.
One roan mare, 13 years old, good in all harness.
One sorrel mare, 5 years old, good worker and driver.
One bay mare, 9 years old, good all round mare.
One dark bay horse, 6 years old, work anywhere.
One bay mare, 3 years old, a fine worker.
One black mare, 5 years old, weigh 1200 pounds, good worker anywhere.
One sorrel horse, 11 years old, excellent worker.

10 FINE MILCH COWS

From 3 to 7 years old, Guernseys and Holsteins.

TWO HEIFERS.
EIGHT PIGS.

Two Farm Wagons, 1 Dearborn, 1 Hay Rake, 1 Success Manure Spreader, 1 New Way Corn Planter, nearly new; 1 McCormick Binder, nearly new; 1 McCormick Mower, in good order; 1 New Schauber Corn Cutter, 1 Smith One-Row Cutter, in good order; 1 Oliver Riding Plow, 1 Little Dutch Riding Plow, both nearly new, and in complete order; 198 Oliver Walking Plow, 1 19 Oliver Walking Plow, 1 One-Horse Plow, 2 Iron Age Riding Cultivators, 1 new and the other in good order; 2 Walking Cultivators, 1 Deering Disc Harrow, new; 1 Spike-Tooth Harrow, 1 Tomato Rigging and Springs, 1 Dearborn Pole, 4 Sets Chain Harness, 8 Sets of Plow Gears, 1 Set Dearborn Harness, 9 Work Collars and Bridles, Lot Bramble Scythes, Bush Axe, Forks, Shovels, Hoes, Spades, Single and Double Trees, 4-Horse Tree, other articles too numerous to mention.

One Kitchen Range, 3 Milk Cans.

TERMS—Sums of $10 and under, cash, over that amount credit of 12 months will be given on bankable note with approved security. No property removed until terms complied with.

J. D. W. VANSANT.
S. S. Beck, Attorney. Owner.
H. S. Startt, Auct. s13-ts

Public Sale of PERSONALTY

The undersigned, intending to discontinue farming, will sell at public sale on the Samuel P. Gears farm, between Fairlee and Tolchester on the bayside road, on

THURSDAY, Oct. 2nd, 1919

Beginning at 10.30 A. M.,

7 Head Horses

And TWO COLTS

Good workers and drivers.

6 Good Cows

All good milkers. Three Heifers, all coming in. One Holstein Bull.

3 BROOD SOWS, 1 BOAR, 16 PIGS AND 4 SHOTES

FARMING IMPLEMENTS

One Binder, good as new; 1 Drill, 1 Mowing Machine, 1 Riding Plow, 1 Sulky Cultivator, 3 Hand Cultivators, 3 Two-Horse Plows, 2 One-Horse Plows, 1 Drag Harrow, 1 Randall Harrow, 1 A Harrow, 1 Corn Sheller, 2 Farm Wagons, one new, one good order; 1 Dearborn, good; 1 York Carriage, 1 Runabout, good; 1 Carriage Pole, 1 Set Double Harness, 1 Set of Single Harness, 6 Sets Plow Harness, 6 Bridles, 6 Collars, Forks, Shovels, Hoes, Spades, Lot Old Junk, 1 Good Vice and Bench, 1 Grindstone, 1 Separator, 1 Sleigh and Bells and other things too numerous to mention.

1 1916 FORD TOURING CAR.
1 1915 FORD TOURING CAR.

TERMS—Sums of $10 and under, cash; over that amount a credit of 12 months will be allowed on bankable note. No goods removed until terms are complied with.

SAMUEL P. GEARS, Owner.
S. Scott Beck, Attorney.
H. S. Startt, Auctioneer. s13-ts

PUBLIC SALE

OF

DWELLING HOUSES

IN CHESTERTOWN, MD.

The undersigned will sell at public sale in front of the Court House Door, in Chestertown, on

Tuesday, Sept. 23, 1919

At 2 P. M., the following:

Three Dwelling Houses

on Cannon street, adjoining properties of Isaac Brown and Charles Hutchins.

Also Stable and Lot, and Slaughter House on Cannon street, with right of way to same.

TERMS—Cash. All taxes and other expenses adjusted to day of sale. All title papers at cost of purchaser.

ANNIE WHITELEY, Owner.
J. T. Jester, Auct. a30-ts

Public Sale of PERSONALTY

The undersigned, having rented his farms and intending to discontinue farming, will sell without reserve, on the farm where he now resides, on the road leading from Hanesville to Worton Point, in Kent county, Md., on

Wednesday, Sept. 24th, 1919

Beginning at 10.30 o'clock A. M. the following Personal Property:

8 Head Horses

These horses are general service horses and as good as money can buy.

9 Head of Cows

All graded Guernseys of my own raising and are very good.

One Fine Guernsey Bull, 2 years old.

One Guernsey Bull Calf, 2 months old.

FARMING IMPLEMENTS

Two Deering Binders, both in perfect order, one nearly new; 1 Deering Mower, 2 Farm Wagons, 1 Dearborn Mower, 2 Farm Wagons, 1 Dearborn and Pole, 2 Tomato Riggings and Springs, 1 Sleigh, 1 Success Manure Spreader, 1 Schauber Corn Cutter, 1 Superior Disc Grain Drill, 1 Seed Wheat Cleaner, 1 New John Deere Corn Planter, 1 Hay Rake, 1 3-Horse Upright International Gasoline Engine good as new; 1 Pump Jack, 1 Corn Grinder, 1 Grass Seeder, 1 Pair Horse Clippers, Plows, Harrows, Cultivators, Forks, Shovels, Chains, Bridles and Collars, Harness including 4 Sets Leather Wagon Harness and numerous other articles. Everything is in good order and will be sold.

TERMS.—All sums of $10 and under, cash; over that amount a credit of 12 months will be given on note with approved security.

C. ROMIE SKIRVEN.
P. S. Ladies Aid of St. James M. P. Church will serve luncheon. s13-ts

Public Sale of VALUABLE PERSONALTY

The undersigned, intending to discontinue farming, will sell without reserve, on the farm where he now resides, one mile below Edesville, on

MONDAY, Sept. 22, 1919

beginning at 10.30 A. M., the following Personal Property:

19 HORSES

And COLTS

All good workers.

13 Cows & Heifers

Some fresh soon. ONE GUERNSEY BULL.

1 GUERNSEY BULL

3 Brood Sows

Pigs by their side; 14 Shoats.

FARMING IMPLEMENTS

One Grain Drill, 2 Binders, one new, 1 Mower, 1 Rake, 1 Corn Planter, 2 Schauber Corn Cutters, 3 Farm Wagons, 1 Dearborn, new; 1 Tomato Rigging and Springs, 1 Double Carriage, 1 Single Carriage, 1 Runabout, 1 Dog Cart, 1 Sleigh, 1 Carriage Pole, 1 Fan, 3 Sulky Cultivators, 2 Riding Plows, 3 Walking Plows, 2 Drag Harrows, 1 Randall Harrow, 1 Spring-tooth Harrow, 1 Roller, 4 Hand Cultivators, 1 Grindstone, 1 Corn Grinder, 1 Corn Sheller, Lot Wagon and Plow Harness, Collars and Bridles, Shovels, Forks, Hoes, 1, 2, 3 and 4-Horse Trees, 1 Vise, 1 Farm Bell, 1 Set of Beams, 1 Latrobe Stove, 1 Economy King Separator, good as new; Lots of other things too numerous to mention to be found on a well-equipped farm.

TERMS—All sums of $10 and under, cash; over this amount a credit of 12 months will be given on note with approved security.

J. B. JACQUETTE.
H. Stockton Startt, Auct.

The Ladies Aid of Wesley Chapel will serve lunch.

PUBLIC SALE

The undersigned, intending to move on a small farm, will sell on the Eliason farm, 2 miles from Chestertown, Maryland, on

Thursday, Sept. 18, '19

8 Head of Horses

One Pair of Good Mules

FARMING UTENSILS

2 Corn Cutters.
1 Corn Planter.
1 Corn Sheller.
1 Roller.
1 Riding Plow.
2 Binders.
2 Walking Cultivators.
1 60-Tooth Harrow.
1 Disc Harrow.
1 Emerson Mower.
1 Cutaway Harrow.
1 Wagon and Harness.
1 40 Oliver Plow.
1 Hay Fork and Rope.
1 Bickman and Hoffman Hoe Drill, 11 tine.
1 Clover Seeder.
1 Iron Age Riding Cultivator.

TERMS—All sums of $10 and under, cash; on all sums over that amount a credit of 11 months will be given on bankable note with interest from day of sale. No property to be removed until terms of sale are complied with.

s6-ts JOSEPH EVERETT.

Postponed Sale of Personalty

The undersigned having charge of his son, J. E. White's personalty, will sell the same at public sale on the Harris farm, in Morgnec, on

FRIDA , Sept. 19th, 1919

At 10.30 o'clock, the following

4 HORSES

One bay mare, 8 years old.
One bay horse, 5 years old.
One bay colt, 3 years old.
One sorrel horse, 5 years old.

6 Hogs and 1 Brood Sow

ONE COW

FIVE TONS OF HAY.

FARMING IMPLEMENTS

Four Collars, Forks, Hoes and other things, 8 Head Halters, 1 Set Horse Clippers, 1 Hay Rake, 1 Roll, 1 Manure Spreader, 20th Century; 1 McCormick Reaper, 1 Ontario Drill, 1 40 Oliver Plow, 1 Oiiver Riding Plow, 1 Corn Planter, Fertilizer Attachment 3 Hand Cultivators, 1 One-Horse Plow, 1 Farm Wagon, 2 Spring-tooth Harrows, 1 Drag Harrow, 2 Sets of Wagon Harness, 1 Set Carriage Harnell, 4 Work Bridles, etc.

TERMS.—Sums of $10 and under, cash; over that amount a credit of 12 months on note with approved security.

HARRY WHITE, Owner.
H. W. Vickers, Attorney.
J. T. Jester, Auct. s6ts.

Sale of Personalty

The undersigned having decided to discontinue farming, will offer for sale, without reserve, on the farm owned by William M. Slay, near Massey, Md., on

TUESDAY, Sept. 16, 1919

Beginning at 11 A. M.

12 Head of Horses

And MULES

One pair mules, 4 years old, good size and well broken.
One pair mules, 8 years old, well made and well broken.
One pair good mules, 12 and 14 years old, work anywhere.
One mule colt 2 years old.
One mule, colt, 1 year old.
One mule colt, 8 months old.
One mare, 3 years old, good size, work anywhere.
One mare, 4 years old, good size, work anywhere.
One bay horse, 5 years old, good worker and driver.
One brown horse, 9 years old, good driver and work anywhere.
One grey mare, 10 years old, good worker and driver.
One bay mare, 8 years old, good driver and work anywhere.

15 MILCH COWS

Some are milking now and most of these cows will come in profit this fall.. These cows are a fine herd of Holsteins and all young. They promise to be good producers.

TWO HEIFERS AND 1 YEARLING BULL.

One Grain Drill, 2 Binders, 1 Mower, 1 Rake, 2 Corn Cutters, 2 Farm Wagons, 1 Double Disc Harrow, 1 Spring-tooth Harrow, 3 Riding Cultivators, 2 Riding Oliver Plows, 3 3-horse Walking Plows, 1 Roller, 3 Hand Cultivators, 1 Grain Fan, 1 Corn Sheller, Forks, Shovels and Hoes, 3 Sets Wagon Harness, 1 Set Heavy Dairy Harness, 1 Set Carriage Harness, Lot of Plow Harness, Collars and Bridles, Lot of Single and Double Trees.

Some Household Furniture and a great many other things too numerous to mention.

TERMS OF SALE.—All sums of ten dollars and under, cash; and over that amount a credit of 12 months with approved security.

HARRY CATTS.
R. R. Slaughter, Auct. s6-ts

Public Sale

Having sold my farm I will sell at public sale on Camp farm, near Lankford, on

SATURDAY Sept. 13, 1919

Beginning at noon

Household & Kitchen FURNITURE

Consisting of 2 Bed Room Suits, with Mattress and Springs; 2 Odd Bed Steads, with Springs; 1 Plush Parlor Suit, 6 Setting Room Chairs, 6 Dining Room Chairs, 3 Rockers, 1 Writing Desk, 1 Book Case, 1 Hall Rack with Mirror, 1 Buffett with Mirror, 1 Refrigerator, 1 Leather Couch, Pictures and Picture Frames, 1 Library Table, 1 Extension Table, Lot of Dishes and Cooking Utensils.

Rugs and Mattings, 5 Marble Top Tables, 2 Toilet Sets, 3 Stoves, 1 Set of Shakespeare's Works, 2 Corner Chairs, upholstered in taperstry; 1 Divan.

Four Large Milk Cans, 1 Separator, Lot Milk Buckets, 5 Carriage Robes and Blankets, 1 Light Leather Bridle and Saddle, 1 Rifle, Lot Lard Cans.

TERMS.—All sums of $15 cash; over this amount a credit of 9 months on note with approved security.

MRS. L. D. NORTHAM.
H. Stockton Startt, Auct. s6ts

NOTICE.

We now have salt meat and fresh meats. Best steaks 40 cents per pound, also groceries, fruits and vegetables. We want to buy salt meat, paying cash price for it, also horse hides, beef hides and sheep skins.

R. THOMPSON, Butcher,
a9-tf Phone 89, Chestertown, Md.

Bankrupt Sale

OF

PERSONAL PROPERTY

(GARAGE)

Under and by virtue of the United States Court for the District of Maryland, in the matter of C. Arthur Bacon, Bankrupt, the undersigned Trustee, will offer at public sale at Bacon's Garage, on Maple Avenue, in Chestertown, on

TUESDAY, SEPT. 16, 1919

Beginning at 11.30 o'clock A. M., the following described personal property:

Nearly New Electric Light Plant, 35x42 Volts, 16 Cells. This plant is suitable for use either in Garage or dwelling house.

One Second-Hand Overland Truck, One Ton Trailer, nearly new.

One Outside Gasoline Tank, capacity 285 gallons.

Wooden Filing Cabinet, Roll Top Desk, Underwood Typewriter, Table, Desk Chair, Two Chairs, Stove.

One Olds 4½ Horse Power Stationery Engine, One Wall Drill, Press Bits, Emory Grinder, 9 Perfection Water Circulators for Ford Cars, 11 Dietz Lamps, Pyrene Fire Extinguishers, One J. D. Tire and Tube, 34x4, One Diamond Tire, 31x4, One Rectifier, 20 Feet Shafting and hanger, One Rheastat, Charging Pannel, Two Oil Containers, 60 Gal. Each; Bales of Cotton Waste, Adamson Vulcanizer, Two Mirrors, Box Generator Brushes, 10 Hup Piston Rings, Sets of Ford Chains, Connecting Rods, and lot of Inner Tubes.

Barrel of Amoco Oil, Barrel Gear Life, Radiator Seal, Top Dye, Clutch Compound, Cement Patches, Shaler Vulcanizer Patches, and other Oils, Greases and Supplies and Accessories too numerous to mention.

TERMS OF SALE.—All sums of $20.00 and under, cash; on all sums over that amount a credit of six months will be given on note with approved security.

HERBERT E. PERKINS, Trustee.
Owen C. Smith, Auctioneer.

Take notice that the property described in the aforegoing copy of advertisement this day inserted in the Transcript, Kent News and Enterprise, will be offered for sale at the time and place and upon the terms as therein stated.

Dated at Chestertown, Md., August 29, 1919.

SIDNEY P. TOWNSHEND, Referee.
a30-ts

Public Sale of PERSONALTY

The undersigned, intending to discontinue carrying on the farm near St. Paul's Church, opposite Abe Cohen's, where Will Jones resides will sell without reserve, on

Saturday, Sept. 20

at 12.30 o'clock P. M., the following Personalty:

4 Horses & Mules

Pair mules 5 and 6 years old, mare 6 years old, bay mare 6 years old.

Also Good Farm Wagon, Drill, Binder, Randall Harrow, Plows, Harness, Lime Spreader, Dearborn, Cultivators, 3 or 4 Tons of Hay, etc.

This farm adjoins Frank Leaverton and is only half mile off State road.

TERMS OF SALE.—Cash on all sums under $10. On all sums over this amount a credit of 10 months will be given on approved security.

THE J. W. RUSSELL REALTY CO.

LARGE PUBLIC SALE

OF

LIVE STOCK

MOSTLY CATTLE AND HORSES

At my stables in Galena, Md., on

WEDNESDAY, SEPT. 24, 1919

at 10 a. m., sharp, rain or shine

This is my opening sale this fall and promise to be a large one.

50 TO 75 HEAD OF CATTLE

of all kinds. Fresh Cows, Springers, Fat Cattle, Heifers, &c. Some are as good as can be found for sale in this county. 25 to 30 head of horses, mules and colts of every size and description and they will be positively sold.

235 Chickens will be here to sell by a party that will leave the State.

Also his horses, carriage, &c. One farmer will sell all his cattle, horses and wagons.

Lot of stock and implements from two more farmers. Will sell rain or shine.

TERMS CASH.

s13-ts S. G. CALDWELL.

JAMES W. CROUCH & SON

AGENTS FOR

High Grade Fertilizers

Fire Insurance

Employers Liability Assurance Company.

Workmen's Compensation.

Have your automobile insured against public liability Property damage and collision.

Your business solicited.

JAS. W. CROUCH & SON,
Office in Park Row. Phone 226
jy19-tf **Chestertown, Md.**

LOST.

A Ladies' Tan Sweater on road between Chestertown and Hanesville. A reward will be paid if left at NEWS OFFICE. 1t

©Maryland State Archives, msa_sc6000_18_1-0286.jpg