FRED. G. USILTON. WM. B. USILTON

Kent News.

SUBSCRIPTION PRICE $1 PER YEAR

Entered at the Post Office at Chestertown, Md., as Second Class matter.

Obituary and In Memoriam notices cost 5 cents per line, each insertion.

SATURDAY, NOVEMBER 8, 1919

Old Kent did the work that put a Democratic Governor in the chair. His majority in State is 201 and Kent gave him 209. This makes Kent countians prouder than ever.

THE ELECTION IN KENT

The stereotyped phrase "the election in Kent Tuesday passed off quietly" is true this year to an unusual degree. Indeed, if there was no other proof of the great advantage of a dry nation, Kent county's election could convince the most obstinate. Not a drop of rum or intoxicating liquor was to be seen nor a man under its influence. The polling places are now safe for ladies to frequent and all day Tuesday the Red Cross workers were in the Court House corridor feeling as much at home as at any other public place. In this respect the county and its citizens are to be congratulated.

Another cause for congratulation is the success of the whole Democratic ticket. Every man on this ticket received a vote which evidences beyond a doubt the support of all wings of the party. This fact is more impressive than appears in the election of our candidates. All during the campaign the Republicans circulated reports that certain Democrats were to be cut by other Democrats so that there was a feeling of suspicion engendered in the ranks of the Democratic party. Each leader, however, and his following realized that the election would be the test of his loyalty and there was a friendly contest for the whole ticket. The result shows that there was perfect accord and a loyalty that is to be admired. Some candidates may have received a few votes here and there more than another which is easily accounted for, but no one upon reading the result can even dream of anything but perfect harmony in the support of the whole ticket.

The result bears out the claims of the News in repeated editorials calling upon the party to get together. Certain leaders in Fairlee, Chestertown and elsewhere are to be commended for bringing about this harmony plan. It required many hours of hard thinking and constant work, but the results obtained Tuesday in the election of such competent men repays all sacrifices.

The election of this ticket means more than can be seen in the figures published elsewhere. The factional fights in Kent had reached such a pitch that it entered into the social, religious and business life of our fair land and kept the county from reaching the success that might have been attained had conditions been otherwise. Life is too short for such foolishness and now that all have seen how easy it is to agree to agree, let's adopt "Harmony" as the motto of the Democratic party in Kent and work and live together as becometh men.

The day for the trick ballots and depending on the illiteracy of people to win has passed. This year not more than a half dozen spoiled ballots were noted.

The colored voter can certainly rival his white friends in his eagerness and appreciation of the ballot. In Betterton precinct there were 94 colored men registered and everyone voted. The same was almost true all over Kent. It takes something mighty serious to keep him from the polls.

Robert R. Hill says he read the handwriting on the wall Thursday before election. He realized that his candidates were not as active as they should have been. "You can't win an election without work and tools," said he.

A. Parks Rasin, chairman of the Republican State Central Committee, was sorely disappointed over the result. He says it was not the first time he has been defeated and expects to meet other defeats.

The Republican ticket was comprised of good men and the Democrats can feel all the more elated that the public deemed them better. We recognized this fact and feel that the News can pat itself on the shoulders at the clean campaign conducted, not a word appearing in its columns that was not dignified and true, not an abusive sentence written in order to get votes or to wound a man's feelings. We have tried with all our ability to show the ability and efficiency of the Democrats on our ticket and to press home the duty of men affiliated as Democrats to support the ticket. To say we are gratified at the result is stating it mildly. If is was in olden times we would have a string of roosters on first page with the words "Crow, Chapman Crow!"

John N. Bennett made a strong candidate for his party and polled highest vote. He blames his defeat on a hot primary. He says he'll save money he was to put in a silk stockings buying an overcoat.

Townshead, Esq., says he is without the office anyway.

Every precinct in the county did fine work for the success of the ticket but we think all will accord the palm to Pomona and Fairlee. These two black districts are slowly coming out and soon will get into Millington's and Rock Hall's class.

Wm. F. Russell, the newly-elected State Senator, with his other partners, Ellsworth Bowers and Carson Harris, came out with flying colors over extra strong men. Mr. Russell was so weak the night of the election that he hardly had strength to puff smoke a half foot, but when Chestertown came in with its fine vote he sent a cloud of smoke over our desk that completely enveloped us.

S. Scott Beck leads the ticket with 1811 votes. He deserved it for his indomitable work of the campaign and for the promise of efficient service in the State's Attorney's office.

'Tis a pity Mr. Keating lost. He was defeated by Armstrong getting a bigger vote in Western Maryland.

That name Lee is a vote getter. He wins by 5,000.

In 1915 Kent gave Weller 153 majority. Senator Brown polled 2042 and W. W. Beck, Esq., 1718. In 1917 Herbert Urie received 1653 and Elwood Burgess 1438. This year 1811 was the highest vote. The Democrats usually lose most on a short vote.

Some of the Republicans orators gave out the impression that the colored schools would be closed if Democrats were elected. The News takes this first opportunity to assure the colored folks that they will continue to have splendid facilities for obtaining an education hoping that they will learn not to believe all the campaign stories told them.

December 8-11 will be a great time in Chestertown. Grangers from all over Maryland will be here and hold their annual meeting at the College. Let every store and home put on their best bunting and show their colors.

Bankers of New York claim to have assurances that the liquor ban will be lifted on or about November 15th, giving just two months to unload the large amount of rum now in warehouses. The drought of the past two months have taught some mighty effective lessons and men who thought they had perfect control of their appetites find that they were on the brink of being a slave to this curse.

Large Public Sale

OF

CATTLE, HORSES, CARRIAGES, Etc.

I will sell at my stables in Galena, Maryland, on

THURSDAY Nov. 13, 1919

beginning at 10.30 o'clock sharp, rain or shine,

100 HEAD LIVE STOCK

50 Head Cattle, consisting of 25 Head of Good Grade Holstein and Guernsey Cattle from Western Maryland and 25 Head Local Cattle, most of which are fresh cows and springers. This will be an exceptionally good lot of useing cows for dairy purposes.

A few Heifers and two Registered Holstein Bulls.

25 to 50 Head of Horses and Mules of all kinds. Some good as money can buy; others no good.

This is the time to sell your old worn out horses before winter.

Have a man from Virginia that wants some good mules, Have another party that wants a car load of cheap, worn out horses and mules. Will also have lot of blankets, harness and carriages to sell.

Will sell anything for you on commission.

Will sell horses from 11 to 1 o'clock —will sell cattle next, beginning soon as horses are all sold.

Sale rain or shine.

TERMS CASH.

S. G. CALDWELL.

The Noblest Instrument Is An Organ

and it ought to be in every musical home, but space and cost sometimes prohibit the installation of a pipe organ. However, an

ESTEY

two manual reed organ, built on the exact principles and measurements of a pipe organ—and used in the studios of such organists as Gibson, Dethier and others—such an instrument closely approximates a pipe organ and has everywhere given great satisfaction. It can be built to the special specification of organist and to match the design of any room. Adapted for lodges. Call and hear it.

W. P. Newnam

Chestertown, Md

Sterling's Pharmacy

THE REXALL STORE

Make sure that your child can keep pace with the rest by taking care to give him the best at the lowest prices of School Supplies.

Blank Books, Erasers, School Companions, Inks, Tablets, Composition Books, Pencils, Fountain Pens.

One Ruler given with each purchase of School Supplies.

PUBLIC SALE

OF

Personal Property

Wednesday, Nov. 26, 1919

at the farm where I now reside, on the State Road, one-half mile from Kennedyville, the following described property:

4 Head Horses

AND 1 COLT 6 MONTHS OLD

18 HEAD OF

Holstein Cattle

Five with calves by their side, 6 close springers, banance milking, One Pure Bred Holstein Bull, age 18 mos., King Wayne Sadie Vale No. 252995, sired by King Korndyke Sadie Vale 6th, a son of King Korndyke Sadie Vale. This calf traces back three times to Pontiac Korndyke, once to King Seges and once to Sadie Vale.

10 Tons of Hay

Two Farm Wagons and Hay Riggings, 1 Dearborn, 1 Deering Binder, McCormick Mower, New Corn planter, with fertilizer attachment; new Sulky Cultivator, 3 Hand Cultivators, 2 40 Oliver Plows, 1 19 Oliver Plow, 1 Roller, 1 Drag Harrow, 1 Springtooth Harrow, Forks, Shovels, Hoes, etc., 1 York Carriage, 1 Dearborn Pole, 1 Carriage Pole, 1 Set Double Carriage Harness, 2 Sets Wagon Harness, Collars, Bridles, Plow Harness, Double and Three-Horse Trees.

EIGHT HOGS

Ready to Butcher; 16 SHOTES

6 OLD GEESE AND 2 GANDERS

Household and Kitchen Furniture

One Set of Oak Bedroom Furniture, 1 Oak Extension Table, 1 Double Heater, 1 Large Coal Stove, 1 Hot Air Wood Stove, 1 Cook Stove.

Sale to commence promptly at One p. m.

TERMS—12 months' note with approved security on sums of $10 or more; under $10 cash.

JOHN C. REDMILE.

Public Sale

The undersigned intending to quit farming will sell on the Corner farm, one mile from Kennedyville on the State Road, on

THURSDAY, Nov. 20, 1919

Beginning at 10.30 A. M.,

10 Good Horses

17 Grade Holstein COWS

5 HEIFERS, 1 BULL

13 HOGS and 3 SHOTES

10 Milk Cans, About 1000 Tomato Baskets, 1 Osborne Swath Hay Loader, 1 Aspinwall Potato Planter, 1 Hoover Potato Digger, 1 Deering 8 ft. Binder and Truck, used one season; 2 Success Manure Spreaders, 1 Bickford & Hoffman Drill, 2 International Riding Cultivators, 2 Oliver Plows, 2 Oliver Three-Horse Plows, 1 Two-Horse Plow, 1 One-Horse Plow, 1 McCormick Mower, 1 Rake, 2 Farm Wagons, 2 Hay Rakes, 1 Dearborn, 1 Disc Harrow, 2 Osborne Spring-tooth Harrows, 2 Drag Harrows, 1 A Harrow, 1 Roller, 4 Hand Cultivators, 4-Horse and 3-Horse Trees, Harness, Forks, Shovels and other implements.

1918 BUICK SIX RUNABOUT

TERMS—All sums of $20 and under, cash; over this amount a credit of 12 months will be given on note with approved security.

EDMUND B. PENNINGTON.

H. Stockton Startt, Auct.

Home Economic Club will serve coffee and sandwiches.

Public Sale of Personalty

The undersigned will sell without reserve on the farm where I now reside near Coleman's Corner, on

TUE DAY, Nov. 18, 1919

At 10.30 A. M., the following

12 Head Horses And MULES

These horses are all good general purpose horses. One pair mules are 5 and 6 years old, one pair coming 2 and 3 years old.

8 MILCH COWS

All young and fair milkers.

Three Farm Wagons, 1 Dearborn, 1 Dump Cart, 1 Deering Reaper, in good shape; 1 Deering Mower, in good shape; 1 Bickford & Huffman Drill, 2 Tomato Riggings, 1 Rake, 1 Grain Fan, Cider Mill, 1 Disc Harrow, nearly new; 1 Spring-tooth Harrow, 2 Drag Harrows, 2 Corn Planters, 1 Case nearly new, and 1 Bradley in good order; 3 Sets Wagon Harness, in good condition; Carriage Pole, Set Double Carriage Harness, Collars, Bridles, Shovels, Hoes, Forks, and a lot of other things, all of which will be sold to the highest bidder.

TERMS—Sums of $10 and under, cash; over that amount a credit of 10 months will be given on note of approved security. No property removed until terms are complied with.

CARSON W. HARRIS,

S. Scott Beck, Attorney.

There will also be sold some other stock at this sale.

SALE OF PERSONALTY

The undersigned having discontinued farming and purchased the Clendaniel Garage in Kennedyville ,will sell on the Stephens farm at Melitota, rain or shine on

WEDNESDAY, NOVEMBER 19, 1919

BEGINNING AT 10.30 A. M., SHARP

21 HEAD OF

Horses and Colts

Horses are all young, good workers and several good drivers. Among them will make special mention of the following:

PRINCE and MARCH, pair Black Percherons, 4 and 5 years old, will work anywhere, weigh 1700 pounds.

DAN and BILLY, 5 and 6 years old, work anywhere, true as steel.

SHERMAN and DAISY, 7 and 5 years old, pair sorrels, work anywhere.

PICK, 6 years old, a Picknell, splendid driver.

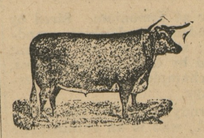

25 Head of Cows

1 Two-Year-Old Bull

1 Bull Calf

These cows are mostly Holstein and are the best that I could buy. One Purebred Holstein Cow, Miss Aggie Inka Dekol, 5 years old, something fine. One Purebred Bull Calf, Korndyke Abberkirk Johanna No. 279731, this calf's sire is Korndyke Abberkirk Pet King, his dam Maplehurst Johanna DeKol, a three-year old A. R. O. Heifer. I have several cows that will give 50 lbs. a day. About half will be fresh by day of sale.

1 Bunch of Sheep, 20 Ewes, 1 Buck

These are all young and fine.

FARMING IMPLEMENTS:

Three Farm Wagons, 1 Dearborn, 1 Carriage, 3 Sulky Cultivators, Iron Age new; 3 Oliver Sulky Plows, nearly new; 1 Oliver Two-Furrow Plow, 2 Vulcan Plows, 2 Mowers, 1 McCormick, 1 Deering; 1 Thomas Hay Loader, 1 Deere Rake, 1 Hay Fork and Rope complete. 1 Deering Binder, nearly new; 1 John Deere Double Disc Harrow, new; 1 Deere Roller, new; 1 Deere Four-Horse engine and Trucks, 1 New Circular Saw, 1 Pump Jack, 1 Spring-Tooth Harrow, 1 Drag Harrow, 1 Deere Drill, 12 disc, nearly new; 1 Low-Down Corn King Manure Sperader, new 3 Hay Riggings, 1 Tomato Rigging and Springs, Lot of Double, Single, Three, Four and Six-Horse Trees, 3 Sets Hitches for Oliver Plows, 4 Sets Leather Wagon Harness, 12 Sets Plow Harness, 15 Collars and Bridles.

ONE 1916 FORD ROADSTER WITH TRUCK BODY.

1 1919 MODEL 681 NASH TOURING CAR, in perfect condition.

TERMS OF SALE—All sums of $10 cash, over that amount a credit of 12 months on note of approved security, interest added from day of sale.

T. ELMER ATWELL.

S. Scott Beck, Attorney.

Stockton Startt, Auctioneer. n1-ts

Public Sale

Saturday, Nov. 15, 1919

ONE O'CLOCK P. M.

One 7-Piece Parlor Suit, 1 Side Board, 1 Large Oak Bedstead and Springs, 5 Chairs, 3 Rockers, 1 8-gallon Jar, 1 Bramble Scythe, 1 Dearborn, 1 Air Tight Heating Stove, 1 Two-Seated Carriage, 1 Good Work Horse, 8 years old, color bay.

J. A. BLACKBURN,

n8 Fairlee, Md.

Sale of Personalty

The undersigned having quit farming will sell on the Hurtt farm, half mile west of Kennedyville, on

SATURDAY, Nov. 8th, 1919

Beginning at 11 A. M.,

7 Good Horses

One of them a good driver.

8 Fine Milch Cows

Five Two-year-old Heifers.

One Set Carriage Harness, 4, 3, 2 and 1-Horse Trees, 1 Log Chain, 1 Heavy Crobar, 1 Light Crobar, 3 3-Prong Forks, 1 4-Prong Fork, 1 Barn Shovel, 1 Round-Point Shovel, 1 Spade, 1 Sled, 1 Tomato Body and Springs, 1 Hay Rigging, 1 6-in. New Holland Mill, 1 2-Horse Power International Gas Engine, 50 Feet 1 in-Rope, 1 Hay Fork, 1 Hay Rake, 1 Light Dearborn Pole, 200 New Tomato Baskets, 2 50-Gallon Oil Tanks, 1 Beam and Peas, 5 Tons Clover Hay, Lot of Old Iron, 1 Deering Binder, 1 Deering Mower, 1 Iron Age Cultivator, 1 New Idea Manure Spreader, 1 Bickford & Huffman Drill, 1 Steel Roller, 1 Oliver Riding Plow, new; 1 Acme Harrow, 1 Buffalo Pitts Randal Harrow, 1 40 Oliver Plow, 1 B Oliver Plow, 3 Walking Cultivators, 1 Small Harrow, 1 16-Foot Grass Seeder, 1 50-Tooth Spike Harrow, Barn Truck 1 Farm Wagon, 1 Top Buggy, 1 No-Top Buggy, 1 Dearborn, 1 Set Wagon Harness, 6 Sets Plow Harness, 6 Collars, 6 Bridles,

Two Good Hen Houses, 8x12, Lot Chicken and Turkey Coops, Lot Poultry Wire, 5 Milk Cans, 1 Milk Cooling Box, 2 Goose Feather Beds, Lot of Household Goods, 1 Lawn Swing, 1 Street Lamp, 1 10-Guage Double Barrel Gun.

TERMS.—All sums of $10 and under, cash; over this amount a credit of 12 months will be given on note of approved security.

LOUIS E. GRANTLIN.

H. S. Startt, Auctioneer.

W. M. Hurlock, Clerk.

The Ladies' Aid will serve oysters and sandwiches.

For Sale

Town Properties.

Small House and 1½ acres land in nice country village.

A number of nice Farms.

Nice Guernsey Heifers.

See CLAUDE F. PARKS,

KENT NEWS Building

DR. J. EARLE GILFILLAN

Veterinary Physician and Surgeon

Galena, Md.

Phone 11F-2 o4-1y

Plenty of Browns

Brown Suits, Brown Overcoats, Brown Hats, Brown Shoes, Brown Ties and Brown Mixed Furnishings. This is a Big Brown Season, we have lots of them and we are selling lots of them.

All the Other Shades

And Mixtures if you do not like Browns, Blues, Greys, Blacks and Neat Mixtures.

We Can Fit You
We Will Please You
We Save You Money
Suits, $20 to $65
Overcoats, $20 to $200
Hats, $2.50 to $12
Shoes, $4.50 to $15
Shirts, $1.50 to $10
and all other Prices in between

MULLIN'S HOME STORE

WILMINGTON

MR. FARMER

SPRING IS HERE and it is now time to look over your Implements, Harness, etc , preparatory for your year's work. Call and see us and let us help you. WE CARRY—

Genuine Oliver Plows, both Walking and Sulky, and Castings for same.
New Idea Manure Spreader
New Way and Black Hawk Corn Planters.
Spike, Disc and Spring Tooth Harrows.
Rollers, Hay Rakes, Mowers.
Ontario and Thomas Grain Drills.
Dearborns, Farm Wagons and Harness.
All kinds Farm Supplies.

Prices lowest consistent with quality of mdse. furnished.

Yours for business,

THE GRAHAM & THOMAS HARDWARE CO.

R. F. PARKS BUILDING

CHESTERTOWN, MD.

JOS. N. WHEATLEY & CO

INSURANCE

CHESTERTOWN, MD.

For Exchange

For Kent or Queen Anne's Farm

Modern, fireproof, apartment house located in Washington's most wealthy and fashionable residential section; containing four apartments; renting for $1860 annually; price, $17,500. Will exchange for well-located farm.

Address C. H. ROBERTS, 220 1416 F. St., N. W., Washington, D. C. n1-tf

MUSIC

PIANO PIANO

Miss Louise B. Russell

Holder of Teacher's Certificate from the Peabody Conservatory of Music,

Has opened a siudio at her home on Spring Avenue and offers her services to those desiring to study the piano.

J. G. METCALFE J. B. METCALFE, Jr.

METCALFE BROTHERS

In the market all the time for

Wheat and Corn

DON'T FORGET US—we want a part of your business. A Stock of

Union Grains, Bran, Middlings, Flour, Etc.

On hand at our Kennedyville Warehouse at all times.

A BIT OF ADVICE:

Keep your business to yourself. Prevent expensive errors and feed UNION GRAINS.

For Those Who Appreciate the Best

We are showing a beautiful assortment of the famous

COMMUNITY PLATE

J. S. KREEGER

Jeweler and Optometrist

Phone 53J CHESTERTOWN, MD

Ralston Style for Fall

is of that distinctive kind your eye finds so satisfying—snappy, graceful, new.

And with it go the surpassing foot comfort and durability our customers have learned to associate with the RALSTON name.

Vansant & Newsome

CHESTERTOWN, MD.

©Maryland State Archives, msa_sc6000_18_1-0370.jpg