CHURCH NOTES

Sunday, November 9, at 10.30 a. m., there will be held in Emanuel Church Chestertown, a mass meeting of all Episcopalian or church people in the county, to hear from two or more of the delegates to the General Convention, the story of that, one of our greatest church conventions. This meeting will also be in the interest of the nation-wide campaign now on hand. Every member of the church in the county (especially vestrymen) is requested to be present. It is hoped to make this both an interesting and helpful occasion.

Everything is in readiness for the beginning of the great union revival services of the two Methodist churches of Chestertown, to begin on Sunday evening in the Methodist Protestant Church. Edwin L. Dow, the famous lawyer-evangelist of Chicago, and Professor Melvin M. Lawton, a noted singer-evangelist of Philadelphia, have been engaged for these services.

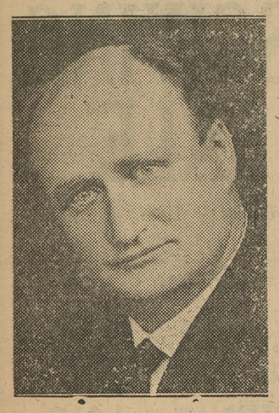

Rev. Edwin L. Dow, D. D.

Services in the M. E. Church will be as follows: In the morning at 10.30 the publicing preaching. There will be appropriate observance of Armistice Day during which the Service Flag of the church will be lowered. All returned soldiers in our midst and their families are especially invited. Rev. Mr. Dow and Porf. Lawton will be one in each of the Methodist churches in the morning service. In the afternoon at 2.15 the Sunday school session will be held with appropriate classes for all. In the evening at 7.30 the union evangelistic services will open in the M. P. Church Rev. Mr. Dow and Prof. Lawton in charge.

Rev. C. S. Larrimore, of Crisfield, Md., is assisting Rev. A. F. T. Raum in the revival services at the Skinner's Neck M. P. Church. Several decisions have been made. Rev. Mr. Larrimore will occupy the pulpits of Wesley Chapel Sunday, Nov. 9th, at 10.30 and Kesley Chapel at 3 p. m. Revival services at Skinner's Neck at 8 p. m.

Bishop Matthew S. Hughes, of Portland, Ore., will preside over the session of the Delaware Conference (colored), which will be held in Philadelphia, beginning March 24, 1920.

The Board of Bishops, at a meeting held in St. Paul's Church Saturday afternoon, assigned bishops to preside over conference sessions.

Kennedyville M. P. Church, J. F. Wooden, pastor. Sunday school at 9.30, John Medders, Supt., preaching and communion service at 10.30, preaching at 7 p. m., followed by evangelistic service. Rev. E. M. Hungerford, of Milton, Del., will assist in the protracted service during the week. Preaching each evening during the week, except Saturday at 7.30.

St. James M. P. Church—Sunday school 9.45 a. m., preaching 11 a. m., revival services 7.30 p. m.

Lynch Church—Sunday school at 2 p. m. preaching at 2.30 p. m.

Christ M. P. Church, Rev. J. L. Ward, pastor. Morning worship, "Those Who Sometimes Were Far Off," 10.30 a. m.; Sunday school, Fred. G. Usilton, Supt., 2.30 p. m.; union evangelistic services, Rev. Edwin R. Dow, L. L. B., evangelist in charge, and Prof. Melvyn M. Lawson, musical director, 7.30 p. m. The union evangelistic meetings will continue for three weeks. The public is cordially invited to attend.

Salem M. E. Church, Fairlee, H. D. West, pastor. Sunday school at 10 o'clock and preaching by pastor at 11 o'clock, Harvest Home service at 7.30 o'clock; recitations by young people; special music by choir; short talks by two boys who have recently returned from service; also John N. Bennett will speak on "Giving." The service flag will be taken down at this service. Every boy who was in service is expected to be present at this service.

Union M. E. Church, Worton, H. D. West, pastor. Sunday school at 2 o'clock and preaching by pastor at 3 o'clock, Epworth League at 7.30 p. m. Come and enjoy the service.

Owing to the delay in securing the electric lamps for the Rock Hall M. E. Church, and as the painters find they can not have the seats of the church in proper condition for next Sunday, the reopening service of the church has been postponed till November 16th. Dr. L. E. Barrett is expected to preach the reopening sermon of the 16th, and some of the former pastors will be present to assist the pastor in the afternoon and night services. The interior of the church is being very much beautified. T. C. Smoot, pastor.

The Woman's Foreign Missionary Society met at the home of Mrs. W. Baxter, Tuesday afternoon.

Sunday was regular missionary day in the Chestertown M. E. Church and the collection was $20.12. The banner was won by class taught by John N. Bennett and was presented by J. T. Anthony.

The By-Kota Club met Thursday evening at the home of Mrs. Fred. Robinson.

The Wilmington Every Evening states that two applicants were successful in the recent Pharmacy examination held at Newark, Del. One of these was A. L. Sterling, of Chestertown, who showed a high average in proficiency. Mr. Sterling also did splendid work before the Pharmacy Board of Virginia, being one of thirteen out of a class of forty-four to pass the requirements of an examination held last week at Richmond. He has been in the drug business about thirteen years and as a Pharmacist stands in class A, in both scientific and technical work.

KENT NEWS $1 PER YEAR

MILLINGTON

John T. Slaughter, Jr., of Wilmington, spent last Sunday with his parents, Mr. and Mrs. John Slaughter.

Mrs. John Brice returned last Tuesday to her home in Baltimore, after spending ten days with her parents, Mr. and Mrs. John P. Ahern.

Mr. and Mrs. Henry Minner and little duaghter, Louise, visited her parents, near Sudlersville, last week.

Miss Mollie Everett, of Roanoke, Va., is visiting her parents, Mr. and Mrs. George S. Everett.

The regular monthly meeting of the Ladies Aid Society of Asbury M. E. Church was held last Tuesday evening at the home of Mrs. R. J. Taylor.

Misses Elsie Dixon and Margaret Ellison spent last Sunday with some friends in Wilmington.

Mrs. J. P. Ahern was the guest last week of her daughter, Mrs. Francis E. Fitch, of Washington, D. C.

Mrs. Marowitz, of Baltimore, visited her daughter, Mrs. I. Hollins, this week.

Harry Talbott, of New Castle, Del., spent the week-end with friends in town.

Mr. and Mrs. W. I. Jarvis and little daughter, Mary Virginia, were guests last Sunday of her parents, Mr. and Mrs. John Phillips, of near Sudlersville.

Mrs. George Lewis, of Wilmington, visited Mrs. John Kulley, near town, this week.

Mrs. Melvin, of Baltimore, and son, Major Walton Melvin, of Washington, D. C., spent a couple of days this week with her daughter, Mrs. John B. Phillips.

Be sure to come to the grand opening of the moving picture parlor this Saturday evening, Nov. 8th.

Mrs. Mary A. Vansant, her daughter, Miss Marie and little granddaughter, Virginia Vansant, left last Saturday for Wilmington, where they will spend the winter with her son, Price Vansant.

The remains of Miss Annie Talbott, a resident of our town for many years, who died at the Elkton Hospital on Thursday morning, October 30, were taken to Centreville by train on Saturday morning. The funeral was held at Centreville M. E. Church immediately on the arrival of train; Rev. M. E. Wheatley, pastor of Centreville M. E. Church, officiated and interment in Centreville Cemetery. She leaves one sister, Mrs. John J. Buffington, of Baltimore, and one brother, Harry Talbott, of New Castle, Del., besides a host of friends.

Services tomorrow, November 9th, at Asbury M. E. Church, will be as follows: 10 a. m., Sunday school, subject "Peter's Great Confession;" 11 a. m., preaching by the pastor, Rev. D. J. Moore; 7.30 p. m., song service followed by preaching by the pastor. Friday, 7.30 p. m., prayer meeting, followed by Young People's meeting. The public is cordially invited to attend all these services.

Services tomorrow, November 9th, at Trinity M. E. Church, South, will be as follows: 2 p. m., Sunday school subject "Peter's Great Confession;" 3 p. m., preaching by the pastor, Rev. E. G. Coe; 7.30 p. m., song service and short talk by the pastor. Wednesday, 7.30 p. m., prayer meeting. all are welcome at these services.

New Books For Library.—The following new books have been added to The Chestertown Public Library: Patsy, S. R. Crockett; Donovan Pasha, Gilbert Parker; Barbara of Baltimore, Katherine H. Taylor; The League of The Scarlet Pimpernel, Baroness Orczy; The Rim of The Desert, Ada W. Anderson; The Cottage of Delight, Will N. Harben; Three Little Womens Success, G. E. Jackson; The Lamp In The Desert, Ethel M. Dell.

GRANGE NOTES

The following committees were appointed at Pomona meeting to lookout for success of State Grange meeting: Wm. G. Smyth and James T. Anthony to lookout for lodging and meals for visitors; Mrs. Thos. Moore, committee on literary entertainment; Mrs. Evelyn Harris, chairman of the music committee; Mrs. Harry T. Williams, chairman of reception committee; Linwood Redmile, chairman of sightseeing tour; decoration committee, James T. Anthony, assisted by Chestertown Grange; publicity committee, James T. Anthony, Mrs. Wm. G. Smyth and Mrs. Harry T. Williams; executive committee consists of Masters of the Subordinate Granges. Every Grange should get into good standing to help make this the most successful State Grange meeting ever held. Let's show old Kent's hospitality to the full. County Agent Derrick and our County Economic Demonstration Agent, Miss Hill, have charge of the country exhibit which will be held at same time.

Fairlee Grange will hold a meeting in the hall next Wednesday, November 12, promplty at 7.30 o'clock. Bro. Anthony has promised us that he and Bro. Will Smyth will be on hand with very important facts. We are expecting a delightful evening. Bro. Anthony will also present to the Grange a speaker that all Grangers will be glad to meet. Then our Worthy Lecturer is sure to have a program that will be enjoyed by all. Let us be on time that we may not miss any part of the evening's entertainment. There is much to be done and little time to do it before the State Grange meets at Chestertown in December. Chicken salad, biscuits and coffee with sugar will be served.

STILL POND

Mrs. Ernest Robinson and children have returned home after visiting her mother in Baltimore.

Miss Margaret, Harris of Wilmington, spent the week-end with her parents.

Mr. and Mrs. Dudley, of Baltimore, spent the week-end with Mr. and Mrs. Charles Walters. Mr. Dudley gave an interesting talk on Sunday school Sunday morning and again in the Epwarth League in the evening.

Don't fail to attend the cottage prayer meetings which are now in progress.

Romie Newcomb, of Baltimore, has been visiting his sister, Mrs. Ernest Robinson.

Mrs. Wm. G. Rasin visited her daughter, Mrs. Herbert Watson at Newark, Del., this week.

Mrs. Arthur Allston, of Wilmington, visited her nephew, Carl Norris, this week.

Charles B. Dodd, of Cincinnati, O., spent this week with his mother, Mrs. Mamie Dodd.

Mrs. Wm. Medders will lead the Epworth League tomorrow evening.

IN MEMORIAM

In memory of our dearly beloved nephew, GEORGE R. CROPPER, who departed this life one year ago October 16, 1918.

We never knew the pain he bore,
We did not see him die,
We only know he passed away
And never said good-bye.

By his loving aunts,
MRS. DELLA AND AGNES COX.

Fondly cherishing memory of our beloved daughter, LYDIA (nee Cox) MURRY.

One year has passed, our hearts are sore,
As time rolls on we miss her more,
Her memory is as dear today
As in the hour she passed away.
Dear is the grave where Lydia is laid,
Sweet is the memory that never shall fade.
Roses may wither, leaves fade and die
Others may forget you Lydia, never will we.

By her lonely
FATHER AND MOTHER.

A Delightful Social.—The Calendar Club of Salem M. E. Church held a Welcome Home Social at the lovely home of Mr. and Mrs. Mahlon Lee, last Thursday evening in honor of the young men members, Harry Lee, Spencer Smith, Jack Richardson and Godwin Massey, who have been in the army.

After a short business meeting the following literary program was rendered: Welcome son, by five little girls; recitation, Elizabeth Smith; duet, Over the Waves, Misses Frances and Avis Richardson; reading, Emma Metz; recitation, Avis Richardson; music, Miss Mary Rice; reading, Elva Hummel; reading, Harry Lee; duet, Qui Vive, Misses Pauline and Mildred Hoyle; recitation, Elizabeth Richardson.

Refreshments, ice cream and cake were served. After spending a delightful social hour, all returned home wishing we could all meet with Bro. and Sister Lee again soon. About 70 were present.

KENNEDYVILLE

Mrs. Boyd Primrose is spending sometime in Wilmington.

Mrs. Charles Hague has returned home from Easton.

Miss Edith Walls, of Wilmington, spent the week-end home.

Mr. and Mrs. J. L. Price and daughter spent Sunday with Mr. and Mrs. E. T. Othoson.

Mrs. Lloyd Kennedy and Miss Mary Groves have been visiting in Baltimore.

Miss Helen Haggerty spent week-end with Miss Martha Caldwell.

Lyceum Theatre, - Chestertown, Md

Return of the Favorites

MATTICE STOCK COMPANY

The Show You All Know

ONE JOLLY WEEK, beginning

MONDAY, NOV. 10, 1919

MISS LOIS B. HAMMOND
(MRS. MATTICE)

Supported By a Strong Cast in a Repertoire of

BIG ROYALTY PLAYS

PROGRAM

MONDAY—"The Call of the Heart."
TUESDAY—"An American Girl."
WEDNESDAY—"The Little Shepherd of Bargain Row."
THURSDAY—"The Natural Law."
FRIDAY—"Any Man's Sister."
SATURDAY—"A Pair of Sixes."

Thursday and Saturday Are Feature Plays

Overland

TRADE MARK REG.

The greatest improvement in riding comfort since the introduction of the pneumatic tire.

J. H. GLENDANIEL, Jr.

CHESTERTOWN, - - MARYLAND

Children Cry for Fletcher's

CASTORIA

for Infants and Children.

The Kind You Have Always Bought has borne the signature of Chas. H. Fletcher, and has been made under his personal supervision for over 30 years. Allow no one to deceive you in this. Counterfeits, Imitations and "Just-as-good" are but Experiments, and endanger the health of Children—Experience against Experiment.

The Kind You Have Always Bought

Bears the Signature of

Chas. H. Fletcher

In Use For Over 30 Years

THE CENTAUR COMPANY, NEW YORK CITY.

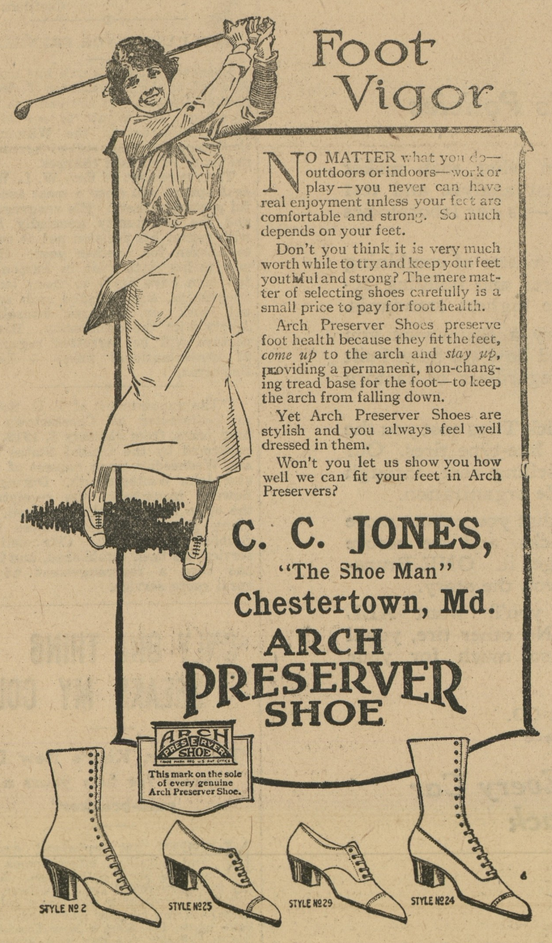

Lehigh Cement

COAL

Save One-Fourth of your Fuel Bill by using SCREENED LUMP COAL.

LUMBER

GENERAL BUILDING CONTRACTORS
OUR SERVICE COVERS MANY YEARS OF PRACTICAL EXPERIENCE

LUMBER MILLWORK — ESTABLISHED 1893 — CEMENT COAL

W. S. & A. M. CULP

PHONE 5

BUILDING MATERIALS

CHESTERTOWN, MD.

H. F. Jefferson & Bro.

THE LADIES STORE

Chestertown, - Maryland

STORE HOURS: 7.30 A. M. to 6 P. M.

Hats That Make the Ladies Talk

The ladies are now changing the topic of conversation to JEFFERSON'S HATS. The reason for this is easy to explain. Our Millinery Display is simply great. Our Hats are here ready for inspection—not tied up on the road to arrive at some indefinite date.

Come in now and get the best.

War Tax only on Hats above $15.00 each.

Agency for Footer's Dye Works

Our prices to you are the same as if you sent the garments to them direct. We are allowed a commission. DYEING AND CLEANING done in most approved manner.

Fall Shoes in Pretty Styles

FALL BOOTS are now on our shelves and it will be our delight to show them to you.

We carry widths A to D and can properly fit nearly all feet.

Prices $5.00 up to $15.00 per pair.

Handsome Dress Goods

OUR WOOL DRESS GOODS in plain colors and the popular Plaids are proving their merit—by the way customers are buying them early.

Large assortments—all prices up to $6.00 yd.

Hair-bow Ribbons

We have ordered in all our FALL RIBBONS in plain and fancy—to be ready for the school children's hair bows.

PRICES REASONABLE.

See Our Ginghams for School Wear

PLAID GINGHAMS are here in abundance in 27 and 32 inches wide.

These prices as per width and quality—25c, 35c, 45c yard.

H. F. JEFFERSON & BROTHER

The Ladies' Store

CHESTERTOWN, - - MARYLAND

©Maryland State Archives, msa_sc6000_18_1-0374.jpg