# Camel

a package

CAMELS are in a class by themselves—easily the most refreshing, the most likable cigarette you ever smoked. You can prove that! Simply compare Camels puff-by-puff with any cigarette in the world at any price! Put *quality*, flavor and *cigarette satisfaction* to the utmost test!

Made to meet your taste, Camels never tire it, no matter how liberally you smoke them! The expert blend of choice Turkish and choice Domestic tobaccos makes Camels delightful—so full-bodied, yet so fascinatingly smooth and mellow-mild. Every time you light one you get new and keener enjoyment!

Freedom from any unpleasant cigaretty after taste or any unpleasant cigaretty odor makes Camels as unusual as they are enjoyable.

In fact, Camels appeal to the most fastidious smoker in so many new ways you never will miss the absence of coupons, premiums or gifts. *You'll prefer Camel Quality!*

*Camels are sold everywhere in scientifically sealed packages of 20 cigarettes or ten packages (200 cigarettes) in a glassine-paper-covered carton. We strongly recommend this carton for the home or office supply or when you travel.*

R. J. Reynolds Tobacco Co.
Winston-Salem, N. C.

# Cigarettes



WELCOME! WELCOME!

## Shafer, Redmile & Co

Manufacturers and Dealers

If you are in need of a Farm Wagon call and examine our Shop Built Farm Wagons and Dearborns.

Also our line of Agricultural Implements consist of New Idea and Steel Clover Leaf Manure Spreaders, C. B. and C. B. & Q. and Black Hawk Corn Planters.

No. 11 Oliver Sulky Plows.

Oliver Chilled Walking Plows and Cultivators.

No. 4 International and Ohio Sulky Cultivators.

McCormick & Osborne Spring Harrows.

Clark's Cutaway Harrows.

McCormick & Thomas Crown Double Speed Mowers.

American Fence and Poultry Wire.

Barbed and Smooth Wire and Staples.

Carriage and Wagon Harness of all kinds.

Rope Traces, Hames, Lines, Etc., Etc., Etc.

All kind of REPAIR WORK promptly attended to.

Give us a trial.

Shafer Redmile & Co.

KENNEDYVILLE, MD.


# THE DAIRY

## MILK VERY HEALTHFUL FOOD

### Educational Campaign Being Conducted by Dairy Division of Department of Agriculture.

(Prepared by the United States Department of Agriculture.)

Drink more milk—a healthful food as well as drink—is the slogan advocated in an educational campaign now being conducted by the dairy division of the United States department of agriculture. Lectures, demonstrations, charts and moving pictures are being used to teach the food value of milk, and the work is carried to all classes and nationalities of people in all parts of the country. Recently in Bridgeport, Conn., two milk specialists in one day spoke before five meetings; two audiences were colored, one was Lithuanian, one Slavonic, and one Greek and American mixed—1,600 people in all.

In a certain town in Illinois a factory employing 1,400 men has recently introduced the plan of permitting milk venders to go through the plant at ten and three o'clock each day with sweet

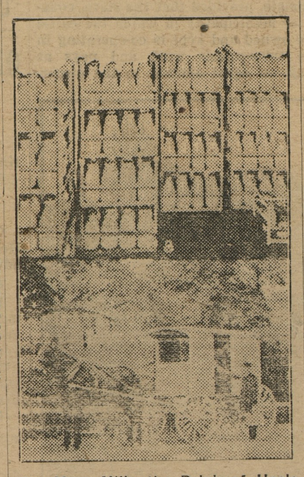

Use More Milk, the Drink of Uncle Sam.

milk and buttermilk. Most of the men buy a pint each time. The foreman stated that since the drinking of milk has become so popular with the men not only is their efficiency improved but they are more contented and even tempered.

Specialists are giving lectures in many large department stores, and explain that a glass of cool milk is not only refreshing on a hot day but also furnishes a definite amount of nourishment.

In New Haven, Conn., the manager of one department store had posters made entitled, "Why We Should Drink Milk," and sold six milk tickets for 25 cents to the employees, no attempt being made to show a profit on the sales. Half-pint bottles of milk were distributed to the clerks in the middle of forenoon and afternoon. Straws were furnished with each bottle of milk, as the manager believes that too often people drink milk too fast, causing bodily discomfort.

## BEST DAIRY BARN LOCATION

### It Is of Importance That Building Be Comfortable, Durable and Sanitary.

It is not necessary that the dairy barn be elaborately built out of expensive materials, suggest the dairy husbandrymen at the Illinois experiment station, but it is of importance that it be comfortable, durable and sanitary and that it be well located and arranged. It is essential that the roof be waterproof, the sides rat-proof and the stable floor substantial and easily cleaned.

It is of some importance in the site for the dairy barn that there be good drainage. The yards should never slope toward the barn. It is also well to locate the yards to the south of the barn, if possible, to protect the stock when they are turned out in the winter.

## DAIRY NOTES

Screen your dairy rooms against flies.

* * *

Wheat bran is eaten readily by young calves.

* * *

Clean milk is impossible if cows are not kept clean.

* * *

Perfect circulation of air in the stable means more milk.

* * *

The dairyman who is too saving of feed cheats himself as well as the herd.

* * *

Cleanliness is the beginning and the end of the gospel of pure milk production.

* * *

Much attention should be given to feeding calves if they are to become good dairy animals.

* * *

The darkened stable by day and pasture by night for the dairy cows help boost the cream check.

* * *


# RUMFORD
THE OLD RELIABLE
## YEAST POWDER

For purity, digestibility and that fine even texture and delicacy of home baking, for which all good cooks are praised, use Rumford. Always of uniform strength and means household economy.

N 17 1-19



# 100%

STATE BANKING LAWS FIX THE RATE OF INTEREST AT SIX PER CENT.

BUT HERE IS AN INVESTMENT THAT PAYS 100 PER CENT. AND IS GOVERNED BY THE LAW OF SOUND BUSINESS JUDGMENT, BACKED BY KNOWLEDGE OF FARMING CONDITIONS.

FERTILIZERS AND LIME

ARE ESSENTIAL NECESSITIES IN THE PRODUCTION OF PROFITABLE CROPS.

FARMERS DEVOTE THEIR TIME TO PRODUCTION—WE GIVE OUR ATTENTION TO FERTILIZERS AND LIME—PRODUCTION STIMULATORS.

LET'S TALK IT OVER

CLAUDE F. PARKS

Kent and Queen Anne's Counties

CHESTERTOWN, - - - MARYLAND



## General Freighting

Am prepared to do GENERAL FREIGHTING as I have a 90-ton line barge. Will go anywhere.
A. W. DILL,
'09-21. Worton, Md.

CLAUDE F. PARKS.

ARMOUR'S FERTILIZERS
LEGORE LIMES
Office in Kent News Building, Chester-

SPECIAL NOTICE.

Am prepared to move buildings of any size and will go far or near to do the same.
EUGENE CLOUGH,
Centreville R. D. No. 2.
Phone 150 F 11 Jan4-1yr.

FOR SALE.

I have a Buick Roadster for sale. Call and see it. Open Sundays.
MAPLE AVENUE GARAGE,
3t J. R. Carter, Prop.

## Dr. H. C. Hess
DENTIST

347 High St., Chestertown

Dentistry at a cash fee without the usual inconvenience of rubber dam, cotton rolls, separation of teeth, clamps, etc. dec1

## DR. H. C. HUGHES
DENTIST

Office in the old Transcript Building, Chestertown, Md. Local anesthetics used for extraction.

Special—Treatment will be given for pyorrhea alveoaris, or Riggs diseases other local, subcutaneous or

MONEY TO LOAN.

IN SUMS TO SUIT ON GOOD REAL ESTATE.
JOHN D. URIE, Atty

INSURANCE

BEST COMPANIES
LOWEST CURRENT RATES
JAMES G. BECK,
Chestertown, Md.

The Old Reliable
PALMER MOTOR BOAT ENGINES
PALMER BROS
Cos Cob - Conn.
Baltimore: 514 E. Pratt St.—Phila.: 54
Send for Catalogue

## Brown & Harper

*Members of Chamber of Commerce*

Grain, Fruit and Produce Commission Merchants

No. 224 S. Charles St., Baltimore

Reference—Farmers & Merchants

WM. PEPPER CONSABLE

Attorney-At-Law

709-706 Maryland Trust Building

Baltimore, Maryland

—and—

Elkton, Maryland

## Dording & Satterfield

We make a specialty of insuring HAY and WHEAT, either in barns or in stacks. Remember the "HOME" is the largest American company, made so by a liberal policy. t1



# CHESTERTOWN'S NEW STORE
## NOLAND'S

We are too busy this week to write a story. So, will come to the business point.

This is Carpet and Rug Week—Beautiful Velvets and Axminster, 9x12, at $35 to $45. Much below city prices for same goods.

Linoleum, 9x12, Splendid Carpet Patterns, at only $14.50, while they last.

In fact we have marked all Floor Coverings to move at once in order to make room for our big line of Xmas Goods.

We are loaded with Dry Goods, Notions, Stoves, Furniture our Underwear is still complete in sizes. Come in and see us.

Don't forget we have a big line Fine Dress and Work Shirts for men and boys.

Better let us do your Plumbing now before it gets cold.

NOLAND'S



Sells It For Less and Pays More for Produce **ABE COHEN** Sandy Bottom Department Store

# Actions Speak Louder Than Words

We don't merely state that our farsighted buying means big saving for you now——Every item in this advertisement (and every one of our advertisements) proves it. The fact that our prices are based on what we paid, and not on the raising market, is clearly evident in our newspaper offerings as well as throughout our stock. Such times as these prove the wisdom of always coming here first.

$12.50 12 Ga. Single Barrel Guns only ....$8.98
$27.50 12 G. Double Barrel Guns ..only ....$19.48
$6.00 Gunning Coats ....$4.45
$9.00 Gunning Coats ....$6.98
12 Ga. Gun Shells, box....78c
$20.00 Brass Finish Beds and Springs only ....$14.98
$15.00 All Cotton Mattresses..$9.50
$12.00 Combination Matresses..$7.98
$8.00 Guaranteed Bed Springs $5.75
Air Tight Heaters ..$2.50 to $15.00
$45.000 Excelsior Cook Stoves $32.50
$90.00 Range with Closet and boiler only ....$65.00
$35.00 Leather Couches ....$28.00
$45.00 China Closet ....$35.00
$35.00 Kitchen Cabinets ....$25.00
$48.00 Buffets ....$37.50
Large selection of Round Top and Square Tables, Rockers, Chairs, Parlor Suits, Bureaus and Stands.
25c Men's Jersey Gloves....20c
25c Large Agate Basins....13c
$3.25 Set Nickel Plated Knives and Forks, only ....$1.98
$1.25 5 Gal. Heavy Oil Cans....89c
$1.50 Carriage Lamps ....$1.69
25c Lanterns ....45c
10 Quart Gtlv. Buckets ....29c

No. 12 Enterprise Sausage Grinders only ....$3.75
No. 22 Enterprise Sausage Grinders only ....$5.95
$12.00 Lard Press and Stuffers $8.95
$15 Lard Press and Stuffers..$10.95
85c New 50 lb. Lard Cans....60c
50 lb. Second Hand Lard Cans..25c
One Lot Men's Boots....03.75
Boys' Heavy Work Shoes....$1.75
Boys' High Top Shoes, 13 1-2 to 2, only ....$3.48
Boys' High Top Shoes, 2 1-2 to 6 only ....$3.75
Ladies' New Shoes, black and tan, only ....$5.00
Ladies' Rubber Overshoes ....69c
Ladies' 25c White Hose....15c
35c Quilting Calico, yd....25c
35c Dress Gingham, yd....25c
35c yard wide Muslin, yd....25c
35c Dark Percale, yd....25c
10-4 Sheeting Muslin, yd....69c
$3.50 All Wool Serge, 54 inches wide yard only ....$2.65
$2.00 All Wool Red Flannel, yd $1.00
Large Size Cotton Blankets....$2.95
$7.50 Wool Plaid Blankets....$4.95
$15.00 All Wool Blankets....$10.95
$2.75 Comforts ....$1.98

$3.75 Large Size Comforts....$2.65
$10.00 Large Size Comforts...$7.25
35-in. Crex Matting, yd....59c
90c Rag Carpet, yd....69c
75c Congoleum, yd ....65c
$1.00 27x36 Carpet Rugs....65c
$35.00 9x12 Velvet Rugs....$28.00
12x12 Matting Rugs ....$8.98
Large Cocoa Mats ....98c
$20 Men's Mackinaw Coats...$13.45
Men's Sheep Shin Lined Coats $13.45
Men's Oil Skin Suits....$4.25
$5 Men's Heavy Duck Coats...$3.95
$10 Men's Kersey Coats....$7.95
$8.50 Men's Heavy Work Coats $5.75
Boys' Heavy Work Coats....$3.95
Men's Wool Blue Serge Suits..$27.50
Men's Kersey Suits ....$16.50
Men's Khaki Work Suits....$8.98
$12.00 Men's Rain Coats....$8.98
Ladies' New Fall Coats ..$15 ao $45
Girls' Coats ....$10.00 to $25.00
Children's Coats ....$3.50 to $10.00
$5.00 Ladies' Wool Sweaters..$3.95
$7.50 Ladies' All Sweaters....$5.98
Men's Grey Sweaters ....$1.25
$2.50 Men's Fleece Union Suits $1.75
Men's Wright's Health Underwear, only ....$1.75
$1.75 Men's High Rock Underwear, only ....$1.25

## Big Values in Groceries:

1 lb. Bag Ground Alum Salt..90c
Can Eagle Brand Milk ....20c
Can Karo White Syrup....20c
Tall Can Pink Salmon....20c
30c Package Patacake ....20c
Octagon, P. & G. and Fels Naptha Soap, only ....7½c
60c Vesper Coffee ....45c
40c Best Loose Coffee....29c
15c Can Bakers' Cocoanut....10c
Tuxedo, Prince Albert Tobacco 12½c
Large Pet Milk, can ....15c

Fine salt in all size bags



# A. S. Turner & Son

Dodge Bros. Authorized Agents for Kent county. Dodge Touring, Roadsters, Sedans and Commercial Cars. We have also Kent, Queen Anne's and Cecil Counties for Republic Tires.

A FULL STOCK OF GENUINE FORD PARTS ON HAND AT ALL TIMES

We can also sell you a NEW FORD TOURING OR SEDAN at list price; also Second Hand Cars of different makes at reasonable prices.

A full line of Tires, Tubes and everything kept in an up-to-date Garage.

REPAIR WORK on all makes of cars properly taken care of by experienced mechanics.

Automobile Storage over night, week or month solicited.

High Street Garage
A. S. TURNER & SON, Proprietors
Phone 151 CHESTERTOWN, MD.



PROMPT RELIEF
for the acid-distressed stomach, try two or three
KI-MOIDS
after meals, dissolved on the tongue—keep your stomach sweet—try Ki-moids—the new aid to digestion.
MADE BY SCOTT & BOWNE
MAKERS OF SCOTT'S EMULSION
19-7A



Children Cry for Fletcher's
# CASTORIA
for Infants and Children.

Castoria is a harmless substitute for Castor Oil, Paregoric, Drops and Soothing Syrups. It contains neither Opium, Morphine nor other narcotic substance. For more than thirty years it has been in constant use for the relief of Constipation, Flatulency, Wind Colic and Diarrhoea; allaying Feverishness arising therefrom, and by regulating the Stomach and Bowels, aids the assimilation of Food; giving healthy and natural sleep. The Children's Panacea—The Mother's Friend.

Bears the Signature of
Chas. H. Fletcher
In Use For Over 30 Years
THE CENTAUR COMPANY, NEW YORK CITY.


©Maryland State Archives, msa_sc6000_18_1-0397.jpg