A Juicy Broiled Steak

Wouldn't you enjoy one for dinner — thick and juicy, broiled to a turn, with rich brown gravy? Easiest thing in the world with

COLE'S HOT BLAST RANGE

The Odorless and Smokeless Broiler and Toaster does the work—saves all the rich juices which are wasted by other methods, and does not take up any of the valuable top cooking space.

It's an exclusive feature of this remarkable range.
See it at our store today.

661

DAVIS BROS.
Galena, Md.

Economy Fuel

Kerosene Oil is the economical fuel—easily obtained, stored and used.

Used in a portable Perfection Heater it does the work of furnace coal during Autumn, and supplements it in Winter.

The Perfection is clean, safe, sootless, odorless—burns ten hours on a gallon of kerosene. Easily filled and re-wicked.

Aladdin Security Oil gives best results. At your dealer's.

STANDARD OIL COMPANY
(New Jersey)
Washington, D.C. Norfolk, Va. Richmond, Va. BALTIMORE, MD. Charlotte, N.C. Charleston, W. Va. Charleston, S. C.

Use Aladdin Security Oil

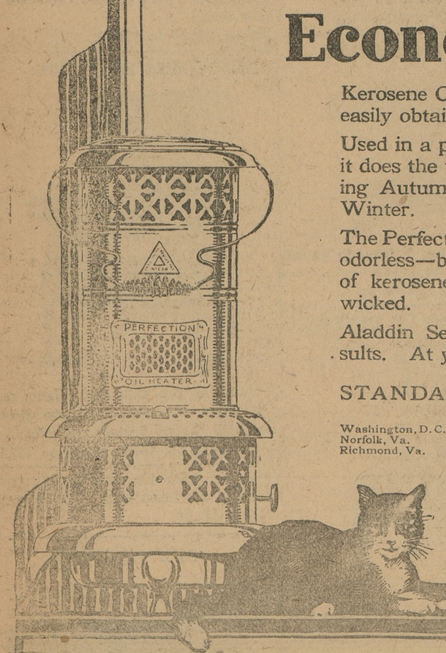

PERFECTION
Oil Heaters

KIDNEYS WEAKENING? LOOK OUT!

Kidney troubles don't disappear of themselves. They grow slowly but steadily, undermining health with deadly certainty, until you fall a victim to incurable disease.

Stop your troubles while there is time. Don't wait until little pains become big aches. Don't trifle with disease. To avoid future suffering begin treatment with GOLD MEDAL Haarlem Oil Capsules now. Take three or four every day until you are entirely free from pain.

This well-known preparation has been one of the national remedies of Holland for centuries. In 1696 the government of the Netherlands granted a special charter authorizing its preparation and sale.

The housewife of Holland would almost as soon be without food as without her "Real Dutch Drops," as she quaintly calls GOLD MEDAL Haarlem Oil Capsules. They restore strength and are responsible in a great measure for the sturdy, robust health of the Hollanders.

Do not delay. Go to your druggist and insist on his supplying you with GOLD MEDAL Haarlem Oil Capsules. Take them as directed, and if you are not satisfied with results your druggist will gladly refund your money. Look for the name GOLD MEDAL on the box and accept no other. In sealed boxes, three sizes.

IN USE FOR MORE THAN 40 YEARS
A Tried and Proven Remedy for
ASTHMA AND HAY FEVER
Two Sizes, 25c and $1.00.
If your dealer cannot supply you, write direct to
Northrop & Lyman Co. Inc., Buffalo, N.Y.
Free sample on request.

DR J D KELLOGG'S
ASTHMA REMEDY

Dr. H. C. Hess

DENTIST

347 High St., Chestertown.

Dentistehy at a cash fee without the usual inconvenience of rubber dam, cotton rolls, separation of teeth, clamps, etc. dec

The office at the Court House of the KENT BUILDING AND LOAN COMPANY will be open aereafter on Monday evenings from 7 to 8 o'clock.

CHAS. N. SATTERFIELD,
Sec'y and Treas.

WANTED.

100,000 bushels of new wheat delivered to railroad or water at the best market price.

A. S. TURNER,
Phone Chestertown, Md.

DAIRY FACTS

BETTER LIVE STOCK DESIRED

Authentic Incidents Related Showing What May Be Expected From Improved Methods.

(Prepared by the United States Department of Agriculture.)

The following authenticated incidents are cited by the United States Department of agriculture in its "Better Sires—Better Stock" campaign to show what American farmers and stockmen may expect through improved methods of breeding and handling animals.

One Cow Equals Five.—A New Jersey boy was influenced to buy a high grade cow for $155. The cow on freshening gave 24 quarts of milk and kept it up for a long period. The father owned five cows, the average for the neighborhood. They were fresh in the spring. Their product did not equal the product of the cow owned by the son—five times the labor and five times the feed, in comparison with one good cow.

High-Class Bully Beef.—An Oklahoma farmer had two registered Shorthorn yearling bulls that he priced at $100 each for breeding purposes. A butcher saw the bulls, asked the price but learned that they were registered and that it would take $100 each to buy them. He bought them, killed them, and stated that they were the cheapest cattle he had bought for some time, because they cut the better kinds of beef and more of it.

Valuable Stock—Valuable Offspring.—In several counties of North Carolina more purebred live stock has been purchased during the past year at the higher prices which have prevailed than in any other year. Hogs were never so high, and yet hundreds of boys bought purebred pigs at high prices with the expectation of selling their offspring. Through the county agents many hundreds of pigs bred by the boys have been sold at good prices and this is stimulating the extension of purebred hogs.

Better Poultry—More Meat.—In a southern community, following the introduction of well-bred poultry for breeding, there was noticeable improvement in the size of the next generation of the fowls. The average weight of the birds marketed was 25 per cent greater than previously, according to the observation of an experienced poultry buyer.

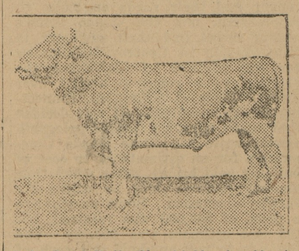

Only Good Bulls Should Head a Herd.

CHEAP FLY PAINT FOR COWS

Formula Given by Expert of Kansas Agricultural College—Apply It With Brush When Cool.

It is often cheaper and easier to buy the mixture rather than make it for a few cows, but if you want to make it yourself here is the formula as given by George A. Dean, professor of entomology in the Kansas Agricultural college:

For cattle use two parts of pulverized resin, one part of soap shavings, one-half part of water, one part of kerosene, one part oil of tar, one part fish oil, three parts water.

In making this boil the resin, soap and one-half part of water until the resin is dissolved and then add the three parts water, oil of tar, kerosene and fish oil, and boil well for 15 minutes, being careful to keep the mixture well stirred. Put it on with a brush when cool. In using this mixture it will be necessary to make an application every day for two or three days, and after this once every three or five days is sufficient.

ADVISABLE TO SKIM CREAM

Saving Can Be Accomplished by Turn of Screw and Is Well Worth Effort Required.

In skimming a hundred pounds of 35 per cent cream 15 more pounds of skim milk is kept on the farm than when the same amount of 20 per cent cream is taken. This saving can be accomplished by a turn of the cream screw, and at present feed prices is well worth the effort required. More skim milk on the farms also means more calves raised to furnish meat and milk for all. Milk producers are paid for the butterfat in cream, not for the water and other constituents. This makes it advisable to skim a rich cream, so that as much valuable skim milk as possible may be saved for feeding purposes.

CASTORIA

For Infants and Children
In Use For Over 30 Years
Always bears the Signature of Chas. H. Fletcher.

SPECIAL NOTICE.

I am prepared to move buildings of any size and will go far or near to do the same.

EUGENE CLOUGH,
Phone 150 F 11 Centreville R. D. No. 2 Jan4-1yr

Digestible, wholesome, appetizing biscuits, rolls and cake always certain when you bake and use

RUMFORD
THE OLD RELIABLE
YEAST POWDER
Go buy it today!

W. H. WADDELL & CO

Auto Accessories

We have added Bicycles to our accessories. Come in and look at them. Let us give you prices. Special good price for Christmas. Boys or Girls, coaster brakes, a dandy wheel at a dandy price.

We always have line of genuine Ford parts. Special discount to garages on Ford parts.

We carry line of nice Fruits such as, Apples, Grapes, Oranges, Grape-fruit. Our Celery is fine quality, brittle, well bleached. Try it and see how nice it is. Also for the holidays Imported Layer Figs, and Small Package Figs, Almonds, Butter Nuts and Walnuts.

W. H. WADDELL & CO.
Opposite Voshell House
CHESTERTOWN, - MARYLAND

Stevens Bros.

Grain, Fruit and Produce Commission Merchants

426 So. Charles St. Corner Camden St
BALTIMORE, MD.

Grain Salesmen—R. Nelson Stevens and John W. E. Emory

Fruit and Produce Salesmen—John L. Corson, Thomas Cadell, Richard Stonnell

Poultry Salesmen—Robert W. Smoot W. C. Downs.

Bookkeepers—George W. Hayes, and Samuel Stanley.

All under personal supervision of R. Nelson Stevens Over thirty (30) years successful experience, active up to date.

References—Merchants & Mechanics Anthony Herbert, C. H. Norris First National Bank, Baltimore Trust Company and All Commercial Agencies Mixed with young blood, no slackers among us.

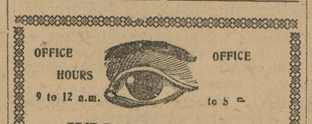

OFFICE HOURS 9 to 12 a.m. OFFICE to 5 p.m.

JULIAN T. POWER
OPTOMETRIST
Chestertown, Maryland
Phone for appointment (C&P 166R)

Wm. C. Sutton

CHESTERTOWN, MD.

Phone 237-60

Sanitary Plumbing

Steam and Hot Water Heating, Pipe and Fittings of all kinds. Stock of Terra Cotta Pipe and Fittings.

Brown & Harper

Members of Chamber of Commerce
Grain, Fruit and Produce Commission Merchants
No. 2?1 S. Charles St., Baltimore
Reference—Farmers & Merchants

H. W. VICKERS, Attorney.

RATIFICATION NISI

E. T. Eliason, Assignee,
versus
George W. Barroll, Caroline Barroll.

In the Circuit Court for Kent County, In Equity. No. 2063.

ORDERED, this 9th day of Dec. 1919, by the Circuit Court for Kent County in Equity, that the Auditors Account and Report, stated and reported by S. Scott Beck, Auditor, in the above entitled cause, be Ratified and Confirmed, unless cause to the contrary thereof be shown on or before the 5th day of Jan. next; provided, a copy of this Order be inserted in some newspaper printed and published in Kent county, once in each of two successive weeks before the 29th day of December next.

A. PARKS RASIN, Clerk.
True Copy—Test:
A. PARKS RASIN, Clerk.

Help Your Digestion

When acid-distressed, relieve the indigestion with

KI-MOIDS

Dissolve easily on tongue—as pleasant to take as candy. Keep your stomach sweet, try Ki-moids

MADE BY SCOTT & BOWNE
MAKERS OF SCOTT'S EMULSION
19-5A

CHICHESTER S PILLS

THE DIAMOND BRAND.
Ladies! Ask your Druggist for Chi-ches-ter s Diamond Brand Pills in Red and Gold metallic boxes, sealed with Blue Ribbon. Take no other. Buy of your Druggist. Ask for CHI-CHES-TER S DIAMOND BRAND PILLS, for 25 years known as Best, Safest, Always Reliable

SOLD BY DRUGGISTS EVERYWHERE

Ford

THE UNIVERSAL CAR

The Ford One Ton Truck is a profitable "beast of burden" and surely has the "right of way" in every line of business activity. For all trucking purposes in the city and for all heavy work on the farm, the Ford One Ton Truck with its manganese bronze worm-drive and every other Ford merit of simplicity in design, strength in construction, economy in operation, low purchase price, stands head and shoulders above any other truck on the market. Drop in and let's talk it over and leave your order for one.

C. A. GOODWIN
CHESTERTOWN, MARYLAND
AUTHORIZED AGENT
JOHN E. SPEICHER, JR., Salesman

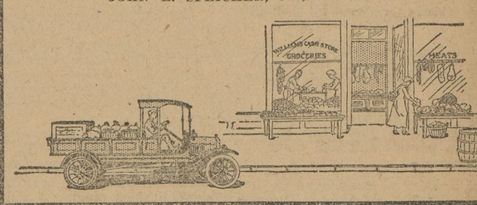

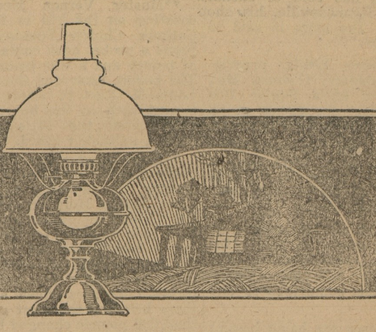

The Friendly Light

The companionable Rayo lamp! At your elbow—steadfast—shedding a steady glow upon work or page.

The Rayo is a solid brass lamp nickel plated, made to burn a lifetime. It is lighted without removing shade or chimney—is easily filled, re-wicked and cleaned. Scientifically built, it diffuses the most economical light most efficiently.

Aladdin Security Oil gives best results.

STANDARD OIL COMPANY
(New Jersey)
Washington, D. C. Norfolk, Va. Richmond, Va. BALTIMORE, MD. Charlotte, N. C. Charleston, W. Va. Charleston, S. C.

Rayo LAMPS

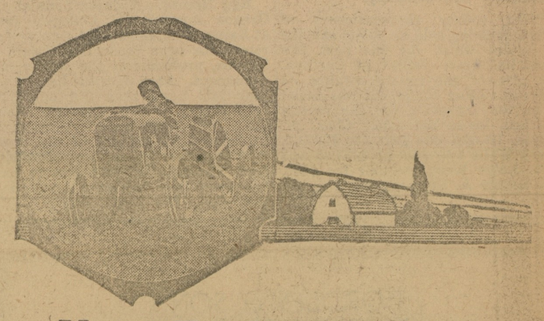

Your Fordson is here!

NOW it is here—you can get one. Simplicity to an unusual degree—yet with a ruggedness and durability that enables it to accomplish a remarkable amount of work.

Burns kerosene—the cheapest fuel. Can be operated by anyone. Turns in the close places. Four-cylinder engine. Thermo syphon cooling system; all working parts enclosed. Improved air washer.

The Oliver No. 7 Plow

The Oliver No. 7 answers every requirement. Uniform plowing in all soils—a ruggedness that enables it to stand the severe strains. And the combined rolling coulter and jointer buries all trash at the bottom of the furrow; the stop device maintains an even depth of furrow.

Come in and see the Fordson and the Oliver. We sell them and know they will please you.

A. F. Huey & Company
Massey, Maryland

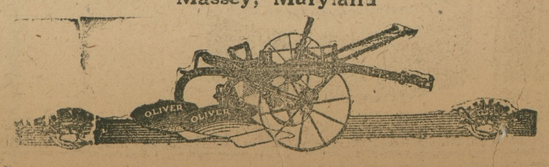

©Maryland State Archives, msa_sc6000_18_1-0431.jpg