Kent News.

SUPPLEMENT TO THE KENT NEWS, SATURDAY, FEBRUARY 28, 1920.

Great Reduction

On All Our Fall and Winter Stock

You are cordially invited to come and inspect our **Fine Line of Overcoats and Suits, Ladies' and Misses' Coats, and Suits, Dress Skirts, Sweaters for the Whole Family, Dress Goods, Blankets and Comforts, Hats and Caps, Top Shirts, Underwear for All, Shoes for the Whole Family, Mattings and Rugs, Floor Oil Cloths, Springs and Mattresses and Suit Cases.**

Wishing all our friends and customers a Prosperous New Year.

Yours For Fair Dealings and Always Right Prices

H. H. Beneman

MILLINGTON, - - - MARYLAND

Coal Under Cover

Palmer's Lump Lime

IN BARRELS

Headquarters for **Cements**

Baled Hay

Agricultural Lime

By Rail or Water
Your Orders Solicited

J. D. BACCHUS

Phone 22 CHESTERTOWN, M.

A REAL INVESTMENT

We know that this Oakland Sensible Six Touring Car costs less to own, operate and maintain than any other automobile built. Our customers are regularly reporting mileages from it of from 18 to 25 per gallon of gasoline and from 8,000 to 12,000 on tires.

Touring Car, $1075; Roadster, $1075; Sedan, $1650; Coupé, $1650
F.O.B. Pontiac, Mich. Additional for wire wheel equipment, $75

H. B. MASSEY, CHESTERTOWN

Tolchester Company

WINTER SCHEDULE
Weather and Ice Permiting

Every Thursday steamer will leave Fredericktown at 12 noon, Betterton at 1 p. m., Worton Manor 1.45 p. m., Tolchester 3 p. m., arriving in Baltimore about 5 p. m.

Will leave Baltimore Thursday at 7 a. m., for Tolchester, Betterton and Sassafras River Landings.

Tolchester Saturdays, January 3rd and 24th, February 14th and 28th, leave Baltimore at 7 a. m. and 2.30 p. m.; leave Tolchester 9 a. m. and 1.30 p. m.

TOLCHESTER COMPANY,
d28-tf Pier 16 Light St., Balto., Md.

TURNER & SON
Betterton, Maryland

Lumber and Mill Work

Building Material, all kind
Cement, Lime
Hair, Brick
Paint, Glass
Building Paper
BEST LUMP LIME
Estimates will be furnished promptly

TURNER & SON
Betterton, Maryland

Headquarters For

PAINT AND PAPER

I am locate at my new store and paint house, oss St., Chestertown, where we would be pleased to submit prices, show samples and estimates on papering your house.

Large Line of Wall Paper

Be sure you get the best workmen and the best mate.ial. Don't waste good money on bad material. Masury's Paints are the best on the market. We are sole agents for this district, and are always ready to show you sample cards and quote prices.

We Paper Your Room for $3 Upward

and guarantee satisfaction or no money. If you want your Pictures Framed, call and see our selections of mountings before going elsewhere. They are the finest in town.

W. L FOWLER
CHESTERTOWN, MARYLAND

DR. H. C. HUGHES

DENTIST

Office in the old Transcript Building, Chestertown, Md Local anesthetics used for extraction.

Special treatment will be given or pyorrhea alveoaris, or Riggs diseases other local, subcutaneous or trouble.

SPECIAL NOTICE.

For $1.25 we will send to any reader of this paper a two-pound box of fresh home-made, hand dipped assorted chocolater. Send us by mail $1.25 for a trial box.

PURITY CONFECTIONERY CO.,
-23-1yr 220 W. Mulberry Baltimore.

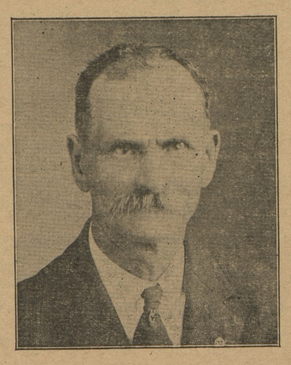

JAMES A. BOWMAN

Is now serving his fifth term as commissioner of Betterton, and is president of the board.

SAM SMITH IN THE WEST

Gateway, Colo., 11-25-19.
S. A. Wallen and Family,
Millington, Md.

Dear Wallen: I write you tonight informing you of my whereabouts, am up here in the mountains for the winter, will not possibly be down untill spring, have been up here about one month or more, have a log cabin built and have my supplies in for the winter, it cost me, supplies, tools, grub and packing up about $500. I have a fellow with me, 26 years old. Am about 85 miles from Grand Junction, Col., in the south eastern part of Utah, just over the Colorado-Utah line. Am going to work trying to open up some carnatite ore, uranium ore and venadium. The carnate ore is where you find the radium, which is worth about $125,000 per grain. I have an option on the property, am opening it up, if I can this winter, if can find anything or show up anything, I can sell it, that's the way I am taking a chance. There is 18 inches of snow here now and snowing now. It taken 32 burros to pack me up from Gateway, 14 miles, bad trail and very steep in places. Several of burros got down and one rolled down about 15 feet, he was loaded with steel and kerosene, lost my oil ,smashed the 5-gallon over the rocks as he went off the trail, the burro came out in fairly good shape. Had them packed light on account of the bad trail. Packed each with about 100 pounds. The packer took me up, said we had good luck coming up. I told him if you call that good luck I did not want to see any bad luck. I lost two pieces steel, 1 5-gallon can of oil one 5-gallon keg. The oil can was a good one, cost more than the oil. I have two burros of my own, use for packing water and my wood, etc. But when the snow gets too deep for them I will send the lad with them down on the Dolores river and turn them out for the winter. I will have to melt snow for water. I expect I will have to start him down with them 14 miles when this storm is over. I was just outside, the snow is two feet deep and still snowing. The first time I have been out in three hours, the snow was deeper than I thought it was. Lots of wild game up here, such as lion, bear, koyotes, fox, wolves, deer, cats, etc.. Expect this storm will drive them further up, the bear will possibly hold up. When the storm is over will go out and get me four or five deer for the winter before they all get further down. It is against the law, but there is no danger of any game warden or any body else being up here this winter. The mail comes from Grand Junction, Colo., to Gateway, Colo., two times a week. Will send my partner down after the mail about every two weeks. There are four men half down the canyon mining, he will stop with them, both going and coming, four days for the trip. Let me hear from you, tell me all the news you can, I am your friend,

SAM H. SMITH,

Children Cry
FOR FLETCHER'S
CASTORIA

SILVER FOXES ARE FED LIKE GUESTS AT HOTELS

Silver foxes on a ranch at Hungry Hollow, near Regina, Canada, are epicureans and live on the fat of the land. This need not be wondered at, for silver foxes literally are worth their weight in gold.

The little aristocrats are fed as expensively as guests in the best hotels. The meat served them is kept in a perfectly regulated and spotless refrigerator. It consists of the choicest cuts of tenderloin steaks and pork chops, with a little horse meat added by the way of variety. The foxes have shredded wheat prepared as carefully as it might be for some wealthy and querulous invalid. Other breakfast foods, cereals and vegetables pamper the appetites of the little beasts.

The ranch is tightly fenced in with wire eight feet high and sunk in the ground several feet. The fox houses are constructed on scientific hygienic plans. They are kept scrupulously clean.

The success of this fox ranch and of several others near Winnepeg has demonstrated that the prairie provinces are as well adapted to breeding silver foxes as Prince Edward Island, which is the world's centre of the industry. Some of the fox ranches in Prince Edward Island are operated by corporations capitalized at several hundred thousand dollars. Many of them have made immense fortunes for their owners. Others have lost heavily. Breeding foxes seems to depend as much on "know how" as any other business.

A number of silver fox farms are operated in the United States. In the possibilities of enormous profits, the industry seems as alluring as gold mining. The United States Government recently issued a pamphlet advising amateurs to try their hand first with red foxes. Silver foxes at from $2,000 to $15,000 a breeding pair, was pointed out, are too valuable to experiment with.

Ellis started two years ago with two pairs. He now has fifty-six animals. He has sold $10,000 worth of pelts. A silver fox pelt brings from $200 to $2,500. He sells his two-year-old animals at $400 to $2,000. He sold eight months' old pups this year at public auction at $900 apiece. He values his breeding stock at close to $100,000.

IN MEMORIAM

In loving remembrance of our little girl, FLORENCE S., daughter of Cornelius and Estella Jarvis who died one year today, February 27, 1919.

Our little Florence has left us,
A voice we loved is stilled,
A place is vacant in our home
Which never can be filled.
Earth has lost a smile of gladness,
Heaven seems to us more dearer
Since the spirit of our darling
Took its happy homeward flight.
FATHER AND MOTHER.

I love to think of you dear sister,
I can see your smiling face,
But oh, it makes my heart so sad
To see your vacant place.
SISTER MABEL.

Death has robbed me of my sister,
Of the one I loved so well,
Taken from this world of sorrow
Safely home with Christ to dwell.
BROTHER MELVIN.

When the heavenly gates are open
And the hinges turn for me,
There will be a happy meeting,
Of dear sister and me.
SISTER ESTELLA.

Oh dear Florence how I miss you,
Miss you more than tongue can tell,
But some day I will meet you
On that happy golden shore.
SISTER ELIZABETH.

While not of so serious a nature as this time last year, there are almost as many cases of Flu as for this corresponding week of 1919. The report to the State Board of Health from this county shows that there are 174 cases of Flu, and since the report was made there have been others reported locally.

There are 97 cases in St. Michaels, a considerable increase over last week. In Easton proper only four are noted, but in the country immediately adjacent to the town there are 25. Oxford shows a steady increase, with 31, 7 at Royal Oak Station and one each at Longwood, Wittman, and Neavitt.—Easton Star-Democrat.

TO OUR SUBSCRIBERS—The date on the label of your paper shows the time to which your subscription is paid. Look at that date and see how your account with the News stands.

©Maryland State Archives, msa_sc6000_18_1-0504.jpg