Winter Clearance

at

H. SACHS & SON

Making possible values that may not occur again for perhaps many months. We advise eary selections.

1-4 OFF

on all Ladies' Coats, Suits and Dresses.

SPECIAL OFFERING

A rare opportunity in the following items:

$3.50 House Dresses.....$2.95
$2.00 Voile Waists.....$1.50
$3.00 Voile Waists.....$2.25

1-4 OFF

Blankets and Comforts

1-4 OFF

Men's and Boys' Suits, Overcoats, Mackinaws, Pants.

SPECIAL OFFERING

$1.50 Men's Fleeced Underwear $1.25
30c Men's Hose 20c
$3.00 Dress Shirts $2.00
$2.00 Dress Shirts $1.25
$2.00 Bed Sheets $1.50
50c Turkish Towels 35c
50c Pillow Cases 40c
75c Turkish Towels 50c

These goods cost much more to replace at present day prices. We advise you to BUY NOW, while this clearance lasts.

H. SACHS & SON
CHESTERTOWN, - - MARYLAND

MONEY - TIME - LABOR

is *not* saved by buying *poor* Paint.

Buy the **L & M SEMI-PASTE PURE PAINT** and pure **Linseed Oil** to mix with it.

They are simply adding Linseed Oil to L & M Semi-Paste Paint

It is positively the best, because made in *semi-paste* (thick) form and enables a **SAVING OF $1.00 ON EVERY GALLON** of Paint you use.

Use a gallon out of any you buy, and if not the best paint made, return the balance and get all your money back.

It Pays to "MAKE YOUR OWN PAINT"

W. S. & A. M. CULP, - - - - Chestertown, Md

Children Cry for Fletcher's

CASTORIA

for Infants and Children.

The Kind You Have Always Bought has borne the signature of Chas. H. Fletcher, and has been made under his personal supervision for over 30 years. Allow no one to deceive you in this. Counterfeits, Imitations and "Just-as-good" are but Experiments, and endanger the health of Children—Experience against Experiment.

The Kind You Have Always Bought
Bears the Signature of
Chas. H. Fletcher.
In Use For Over 30 Years
THE CENTAUR COMPANY, NEW YORK CITY.

PALMER The Old Reliable MOTOR BOAT ENGINES
PALMER BROS
Cos Cob - Conn
Baltimore: 514 E. Pratt St.—Phila.: 54
Send for Catalogue

For Quick Results
Consign us your Clothing, Woolens, Shoes and General Merchandise.
Weekly Trade Sales
N. B. LOBE & CO., Auctioneers
ne323 W. BALTIMORE STREET
j24 -6m BALTIMORE, MD

KENT NEWS $1.50 PER YEAR.

KENT NEWS $1.50 a year

BOYS' RAT KILLING CONTEST

Rats—Kill 'em Boys! Get in the contest, it's great sport. It lessens farm losses and it will pay you well if you win one of the five cash money prizes.

Boys, rats eat corn, wheat, oats, little chickens, chick food and other things of value on the farm. You know it and I know it and so does W. W. Hubbard, President of the Peerless Fertilizer Company. But look, this is what Mr. Hubbard is going to do. He is going to give $75 for cash prizes for a rat killing contest to be conducted by County Agent Derrick. Do you want any of this $75? If so, just read the rules and notify the County Agent that you have entered the contest by giving or sending him your name and address.

Rules

1. The contest will begin March 1, 1920, and end December 1, 1920, inclusive.
2. All boys not exceeding eighteen years of age by December 1, 1920, who live in Kent county, are eligible to compete for the prizes.
3. The object is to kill the greatest number of rats. These rats may be killed anywhere in Kent county.
4. Each boy must kill, catch or trap all the rats for which he shall be given credit.
5. The County Agent will personally keep a record of all rats killed by each boy in the contest, and it will be done in this way: Each boy will cut off the tails of the rats he kills, catches or traps and save them until the County Agent visits the boy and counts and destroys the rat tails. The County Agent will visit each boy in the contest about once a month for this purpose.
6. The boy killing the greatest number of rats shall receive a prize of $25; for the second greatest number, $20; for the third greatest number, $15; for the fourth greatest number, $10, and for the fifth greatest number $5.
7. The winners of the contest will be announced early in December and will receive letters stating the prizes won. Each winner will then present his letter to W. W. Hubbard, President of the Peerless Fertilizer Company, and receive his prize.

GRANGE NOTES

Last Thursday evening the Chestertown Grange held its regular meeting at the High School. Worthy Master J. T. Anthony opened the meeting at 7.30 p. m. One new member, Mrs. H. B. Derrick, was initiated in due form. The committee on the Grange program for 1920, consisting of Mrs. Leon Brown and the County Agent, made a partial report, which embraced membership, the procuring of supplies needed, and suggestions for educational and social programs for the year. The committee asked for an extension of time so that a complete report could be made at the next meeting, which was granted. It is the purpose of the Chestertown Grange to make out a program for 1920, to consist of the ideas and aspirations of all the members. After other business the Grange was closed and a discussion of grass seed followed. The next meeting will be held at the residence of Col. William J. Vannort, Thursday evening, March 4th, at 7.30 p. m.

JOHN A. TOBIN
Successor to J. L. Smith
Funeral Director & Embalmer
Hotel Bailey, Millington
Auto service. Will give best service anywhere and at any time. j1-3m

LOCAL NOTES

Olin B. Stafford, who recently opened a vulcanizing plant on Cross street, is doing a good business. Mr. Stafford drove a truck on the French battlefields and understands the auto business thoroughly. Mr. Stafford, besides repairing auto tires, also does repair work on gum boots, etc.

The Chestertown Candy Kitchen proprietors are making preparations to move their store from High and Queen strees to their new quarters in the store room recently vacated by J. B. McIntire & Son.

Jack Dunn, owner of the Baltimore Orioles, has signed pitcher J. L. Archibald, the strong right hand Kennedyville player, who was frequently seen on the diamond last summer. "Eagle" was given a try-out by Connie Mack, of the Philadelphia Athletics, who recommended him to Dunn as a worth-while prospect.

Not having seen each other for more than 60 years, Christian B. Krusen, of Still Pond, who is now 68 years of age, paid a visit the past week to his former employer, John Tyson, aged 99 years, near Jenkintown, Pa. Neither recognized the other until Mr. Krusen made himself known. Before the two parted many reminiscences of long ago were talked over and a pleasant time spent.

IN MEMORIAM

In sad remembrance of my dear husband, THOMAS COLLYER, and father departed this life march 8th. Gone but not forgotten.
Our home is sad without you,
My heart is filled with sorrow,
My eyes are filled with tears,
Our home is so lonely without you
It seems you have gone for years.
BY WIFE AND CHILDREN.

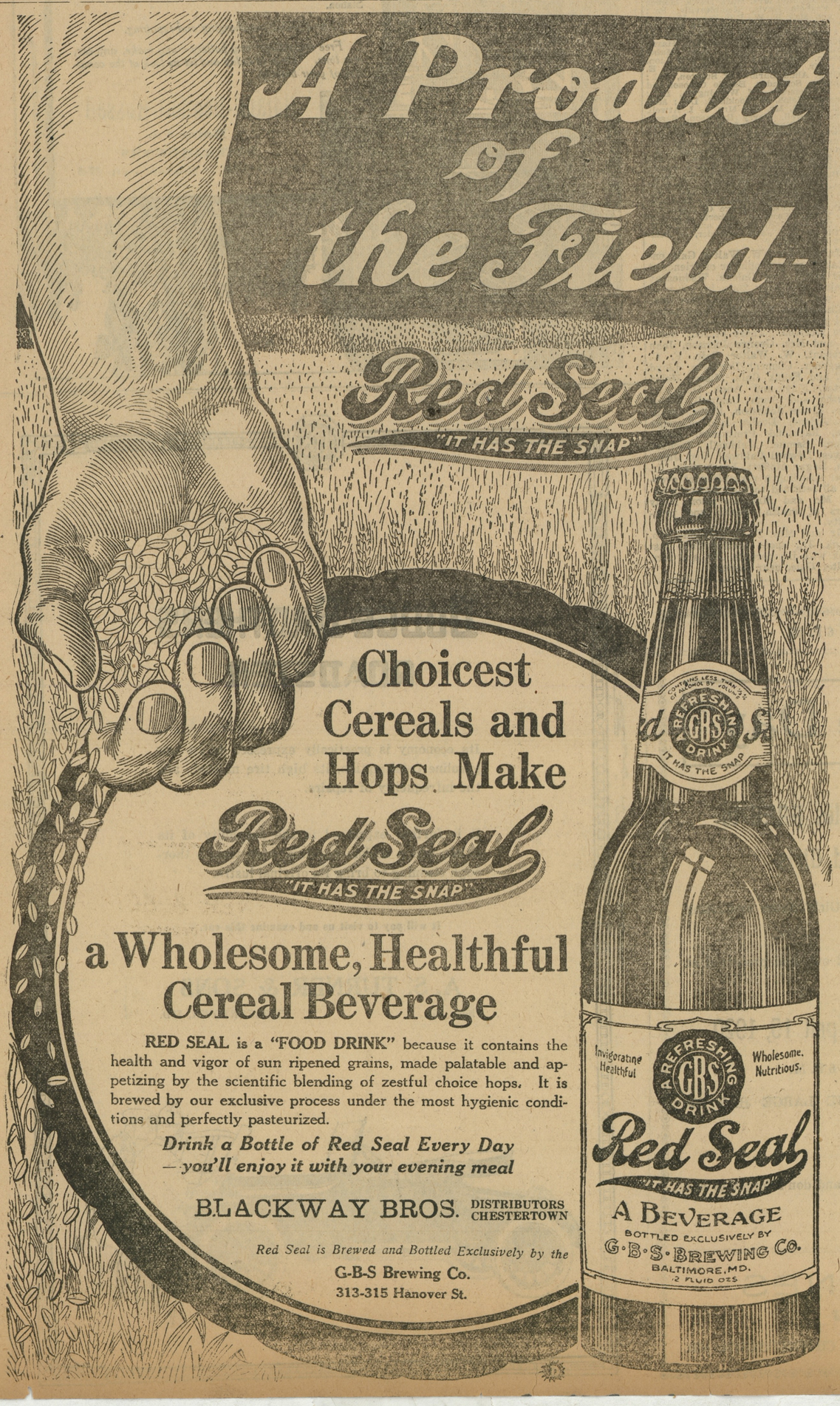

Give Me a Friendly, Natural Hand-shake

an' a friendly natural tobacco. Keep yo' put-on airs an' "sauced-up" tobaccos for the fellow that likes nut sundaes better than home made pie—

So says a friend of ours named Velvet Joe. And he just about hits the nail on the head.

Velvet is made for men who think there's no smoke like real tobacco. If you are that sort of man, listen:

Velvet was born in old Kentucky, where more than one good thing comes from. It was raised as carefully as any other Kentucky thoroughbred. But the real secret of Velvet's friendly qualities is its slow natural ageing in wooden hogsheads. Ageing in the wood never hurt anything—and least of all, tobacco.

And so we say, Velvet is *good* tobacco—nothing more or less. It runs second to none.

The picture of the pipe on the tin needn't keep you from rolling a jim-dandy cigarette with Velvet.

Liggett & Myers Tobacco Co.

Actual Size

—the friendly tobacco

©Maryland State Archives, msa_sc6000_18_1-0515.jpg