ESCAPED AN OPERATION

By Taking Lydia E. Pinkham's Vegetable Compound. Many Such Cases.

Cairo, Ill.—"Sometime ago I got so bad with female trouble that I thought I would have to be operated on. I had a bad displacement. My right side would pain me and I was so nervous I could not hold a glass of water. Many times I would have to stop my work and sit down or I would fall on the floor in a faint. I consulted several doctors and every one told me the same but I kept fighting to keep from having the operation. I had read so many times of Lydia E. Pinkham's Vegetable Compound and it helped my sister so I began taking it. I have never felt better than I have since then and I keep house and am able to do all my work. The Vegetable Compound is certainly one grand medicine."—Mrs. J. R. Matthews, 3311 Sycamore Street, Cairo, Ill.

Of course there are many serious cases that only a surgical operation will relieve. We freely acknowledge this, but the above letter, and many others like it, amply prove that many operations are recommended when medicine in many cases is all that is needed.

If you want special advice write to Lydia E. Pinkham Medicine Co. (confidential) Lynn, Mass.

NOTICE OF PETITION FOR NEW ROAD

We, the undersigned Committee, hereby give public notice, in pursuance of the laws of the State of Maryland in such cases made and provided, that a Petition has been filed with the Board of Kent County Commissioners asking that a new road, about one half mile long, be opened, near Kennedyville, thru the lands of Mrs. Sallie Lockwood and John McCauley, starting at the School Building and to run at right angles with the public road leading from Kennedyville to Turner's Creek, in the Second Election District.

COMMITTEE OF 45 TAXPAYERS.

NOTICE OF CLOSING OF PUBLIC ROAD

The undersigned hereby give notice of the proposed closing of the public road in the Second Election District of Kent county, from Shrewsbury Church to road leading from Kennedyville to Turner's Creek landing, running with lands of the Cochran farm, land of Wm. T. Janvier, Baynard Harper, Robert R. Hill and others. Any objections, if any, to the closing of said road should be filed in writing with the Board of Commissioners on or before the 3rd day of April, 1920.

By order of
COMMISSIONERS FOR KENT CO.
John Medders, Clerk. m6

Dont Neglect This

Have you thought how much your propert has increased in value?

Have you also compared the present value of your property with the insurance you now have?

Look over your policies and make sure you are protected as to the VALUE of your property today.

If you need additional insurance consult GEO. W. FRENCH who represents "Old Reliable Companies."

Rates furnished upon request.

GEO. W. FRENCH, Agt
Court Street
Phone 222-R Chestertown, Md.
n8-1yr

Worth Knowing

A $5000 policy in The United Life Insurance Company guarantees $5000 in case of any death or face of the policy.

$10,000 death from accidental death.

$15,000 death from certain specified accidents and a weekly income of $50.00 per week from accidental injury causing total disability.

The cost is low. The protection is ideal.

R. GOLDEY WARREN
Chestertown, Md.
General Agent
The United Life and Accident Insurance Co.

FARMS

If you want to sell your farm or town property drop me a line about it.

Farms managed and town property looked after for clients.
Satisfaction guaranteed.

JOHN E. BARNES
Under Voshell House
Phone 143 Chestertown, Md

$500,000.00
IN
FARM LAND
FOR SALE

The J. WATERS RUSSELL
REALTY COMPANY
Chestertown, - - Maryland

KENT NEWS $1.50 PER YEAR.

GREAT DISPLAY BY AURORA BOREALIS

Heralding the advent of spring or more cold weather, the Aurora Borealis, or "Northern Lights," Monday night made one of its semi-occasional displays, visible to the people in this section. The people were treated to a display such as few, had ever had the pleasure of seeing before. The lights began to show soon after dark, but did not become very brilliant until about 10.

Many of them had seen the Aurora Borealis, but probably none on such a grand scale as th exhibition Monday night. With the exception of a few fleecy clouds, the skies were clear and the stars seemed to be brighter than usual. Aurora began to send her rays from the northern horison about 10 o'clock, and soon was making such an exhibition as to cause exclamations from those who saw, and to bring others from the houses to view.

The lights soon spread to the south, and then began to flash from the east, west and south. In the west, the light took on a dark red glow, and this varied toward the south to a sickly yellow at times. At times the display had the appearanc of an inverted waterfall from the north, and at other times the lights from all directions seemed to center exactly overhead.

The display lasted with varying brilliancy, up to about 12 o'clock. Some watchers who had never seen a brilliant display of the "Northern Lights," remembering the recent prediction of an astronomer that the world was going to smash, and being credulous, thought that the heavenly show must be the beginning of the end.

The frequency of the auroras is supposed to be variable with a period of about eleven years, and vary in brilliancy. The display on Monday night seemed to be a combination of the aurora borealis and the aurora australis, the former the northern lights and the latter the southern lights. The combination is referred to as the "Aurora Polaris." During such extensive displays as that— all the displays are considered of electrical origin—there are often such electrical disturbances as interfere with the working of the telegraph and telephone, and reports from all sections indicate that these troubles were experienced.

WOMEN WIN WASHINGTON

Ratification of the proposed suffrage amendment to the Federal Constitution was completed by the Washington Legislature late March 22nd, when the Senate unanimously passed a resolution ratifying the amendment. The resolution had been previously passed by the House. Washington is the thirty-fifth State to ratify the amendment. Only one more State is needed.

Stam Drug Co
THE PRESCRIPTION STORE

For a Successful Garden
USE
LANDRETH'S
Garden Seed
All kinds and varieties for sale.

Stam Drug Co
THE PRESCRIPTION STORE

For Quick Results
Consign us your
Clothing, Woolens, Shoes and General Merchandise.
Weekly Trade Sales
N. B. LOBE & O., Auctioneers
ne323 W. BALTIMORE STREET
j24 -6m BALTIMORE, MD

OVER-EATING
is the root of nearly all digestive evils. If your digestion is weak or out of kilter, better eat less and use
KI-MOIDS
the new aid to better digestion. Pleasant to take—effective. Let *Ki-moids* help straighten out your digestive troubles.
MADE BY SCOTT & BOWNE
MAKERS OF SCOTT'S EMULSION
19-1A

Notice to the Public

I have sold my Buck Neck farm and will not move from my present home, but will continue to do general freighting, business as in the past.

Locust Posts for sale.

Wanted—An unlimited acreage in tomatoes.

WILLIAM H. COOPER, SR.,
17-tf Buck Neck Wharf.

KENT NEWS $1.50 PER YEAR.

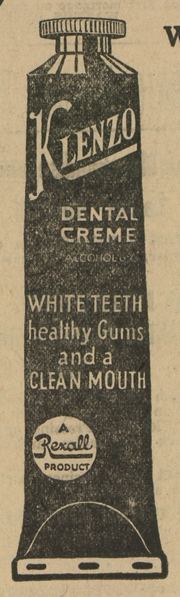

White Teeth, Healthy Gums, and a Clean Mouth

PEOPLE who use Klenzo Dental Creme regularly, tell us that it keeps their teeth white—their gums firm—and their mouths healthy, clean, and comfortable, with that Cool, Clean, Klenzo Feeling.

And Klenzo is a safe dentifrice, approved by the dental profession because it does all that any dentifrice ought to do. Try it.

KLENZO DENTAL CREME
25¢

Sterling's Pharmacy

Great Reduction

On All Our Fall and Winter Stock

You are cordially invited to come and inspect our **Fine Line of Overcoats and Suits, Ladies' and Misses' Coats, and Suits, Dress Skirts, Sweaters for the Whole Family, Dress Goods, Blankets and Comforts, Hats and Caps, Top Shirts, Underwear for All, Shoes for the Whole Family, Mattings and Rugs, Floor Oil Cloths, Springs and Mattresses and Suit Cases.**

Wishing all our friends and customers a Prosperous New Year.

Yours For Fair Dealings and Always Right Prices

H. H. Beneman
MILLINGTON, - - - MARYLAND

Plant Corn on Time

The owner of a "Frick Tractor" never worries over a late season. When the time comes he can have his fields ready for the planter before the neighbor with horses is well started.

The value of a Tractor which can be depended on, at critical periods of the year, is hard to estimate, for a days work may at times hold in the balance hundreds of dollars.

We are prepared to make emergency deliveries.

Full information on request.

Edw. S. Warfield
f14 ELLICOTT CITY, MD.

WHY HIGHER TELEPHONE RATES ARE NEEDED NOW

SOME ONE HAS ASKED why this company is asking now for higher rates in view of the fact that at some points an increase in our rates was made some time ago.

DURING THE PERIOD that our property was under Government control, the revenues from operation belonged to the Government and the Government was responsible for the expenses. When it became apparent to the Federal authorities that, due to war prices of labor and material, revenues from the properties were not equal to expenses and the Government was thereby sustaining a loss, the Postmaster General directed the companies affected to establish rates high enough to produce revenues sufficient to meet expenses.

THE STUDY OF THESE requirements was made shortly after the Armistice was signed, when there were indications that there would be a decrease in the prevailing costs of labor and material. With a desire not to burden our subscribers with any more than was absolutely necessary, this company established rate schedules—not adequate at the time—but which we believed, with the anticipated decrease in costs of labor and material, would prove to be sufficient.

THE EXPECTED DECREASE IN COSTS DID NOT BECOME A REALITY. ON THE CONTRARY, COSTS HAVE RISEN SHARPLY.

GOVERNMENT CONTROL HAS ENDED, and the company is confronted with unusual demands for service from a plant exhausted by the burden placed upon it during the war.

OUR SERVICE MUST BE maintained at a high standard. Our facilities must be expanded to meet the growth of the cities, towns and communities we serve. With inadequate revenues we cannot maintain a service up to our standard, nor can we attract new capital necessary to enable us to expand our plant. We are now asking for an increase in rates to better enable us to fulfill this obligation.

THE CHESAPEAKE & POTOMAC TELEPHONE COMPANY OF BALTIMORE CITY

EMBLEMS
Of Every Description
Cut on Monuments and Tombs

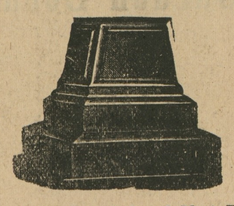

The only Practical and Most Reasonable Price Dealer in the County.
Large stock to select from.

CHESTERTOWN MARBLE & GRANITE WORKS
Phone 276. J. W. KIRBY, Prop.

E. A. STROUT
FARM AGENCY
(Largest in the World)
New York, Philadelphia, Boston

WE ARE RELIABLE
OUR AGENTS BONDED
CALL, WRITE PHONE

H. T. JEWELL, Chestertown, Agent.
Town Building Lots and Town Properties also for sale. mar-23tf

Durding & Satterfield

We make a specialty of insuring HAY and WHEAT, either in barns or in stacks. Remember the "HOME" is the largest American company, made so by a liberal policy. f14

Stevens Bros.
Grain, Fruit and Produce Commission Merchants
226 So. Charles St. Corner Camden St
BALTIMORE, MD.
Grain Salesmen—R. Nelson Stevens and John W. Emory.
Fruit and Produce Salesmen—John L. Corson, Thomas Cadell, Richard Stonnell
Poultry Salesmen—Robert W. Smoot W. C. Downes.
Bookkeepers — George W. Hayes and Samuel Stahley.
All under personal supervision of R. Nelson Stevens. Over thirty (30) years successful experience, active up to date
References — Merchants & Mechanics First National Bank, Baltimore Trust Company and All Commercial Agencies
Mixed with young blood, no slackers among us.

THE CITY STORE - THE HUB

Going Out of Business

$15,000

worth of Men's and Boys' and Misses and Women's Clothing, Hats, Furnishings, Dry Goods and Silks, Rubber Goods, Overalls and Work Shirts must be sold regardless of cost.

Impossible to follow the steady advance on all goods we will sell out and quit.

Don't let anything prevent your coming. Don't compare this sale with socalled reductions of other places.

We must sell out our stock as we are going out of business. Price is out of consideration.

$4,435.00

worth of Ladies' and Misses' New Spring Suits, Coats, Silk and Serge Dresses, Fine Silk Waists, Jersey Suits and Millinery must be sold regardless of cost. These goods have just arrived.

Having always carried a large selection of the above goods and to buy at the right price we always had orders given from six to eight months ahead those goods was made up for us and we were compelled to accept them.

This Brand NEW Spring and Easter Goods will be placed on sale and marked down as cheap as the goods we had on hand.

Its to your interest to see those New Spring Goods at Nearly Half Price and Less.

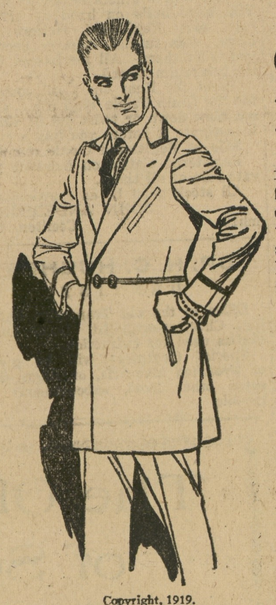

Our Just Reason

for selling out in plain figures our $15,000 capital of a few years ago must tripple to carry the same amount of goods for next Fall which we can not financially accomplish. Hence we will quit.

Having had the question put to us about when will our sale be over. Judging from the heavy selling of the first month our sale may last a few months longer.

Men and Boys don't delay if you want a Suit for Easter or later on. All new Spring Suits will be sold just as cheap as the Suits we had on hand.

Fixtures and Cases For Sale

The Hub

Millington, - Maryland

©Maryland State Archives, msa_sc6000_18_1-0544.jpg